NO

Dedicated to

The Evening Leader.

NEW HAVEN, CONN.

3-OCT 31
Copy 1973

MARCH AND TWO-STEP.

BY

GEO. L. ATWATER, JR.

40

PUBLISHED BY
C. M. LOOMIS' SONS,
833 CHAPEL ST.,
NEW HAVEN, CONN.

Copyright MDCCCXCV.

THE EVENING LEADER MARCH.

By G. L. ATWATER, Jr.

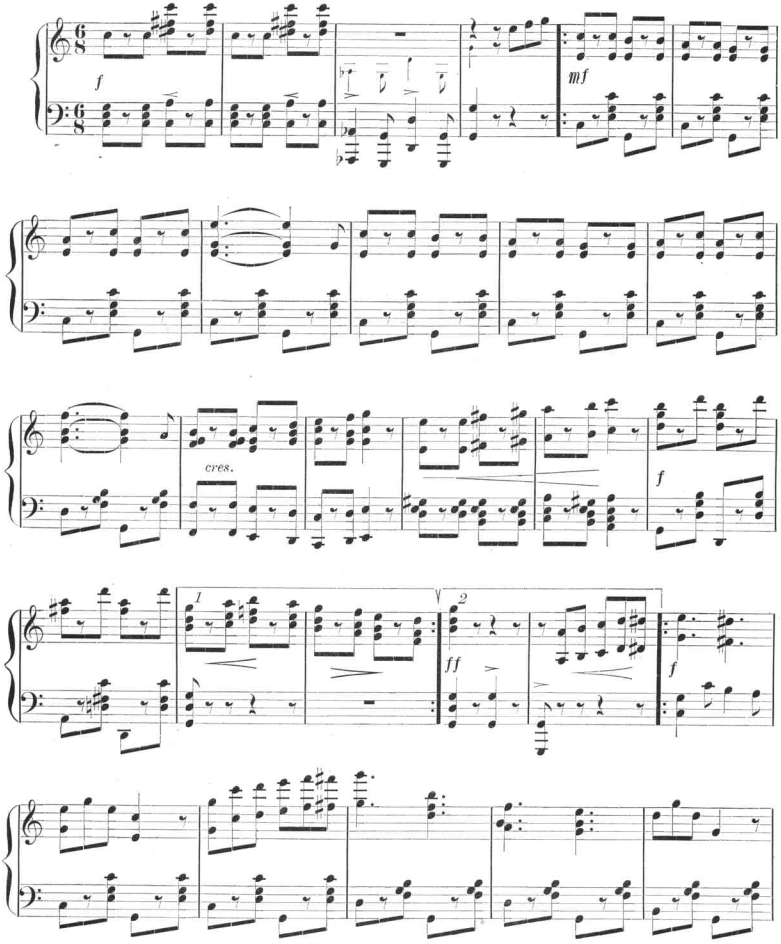

Copyright, MDCCCXCV, C. M. Loomis' Sons.

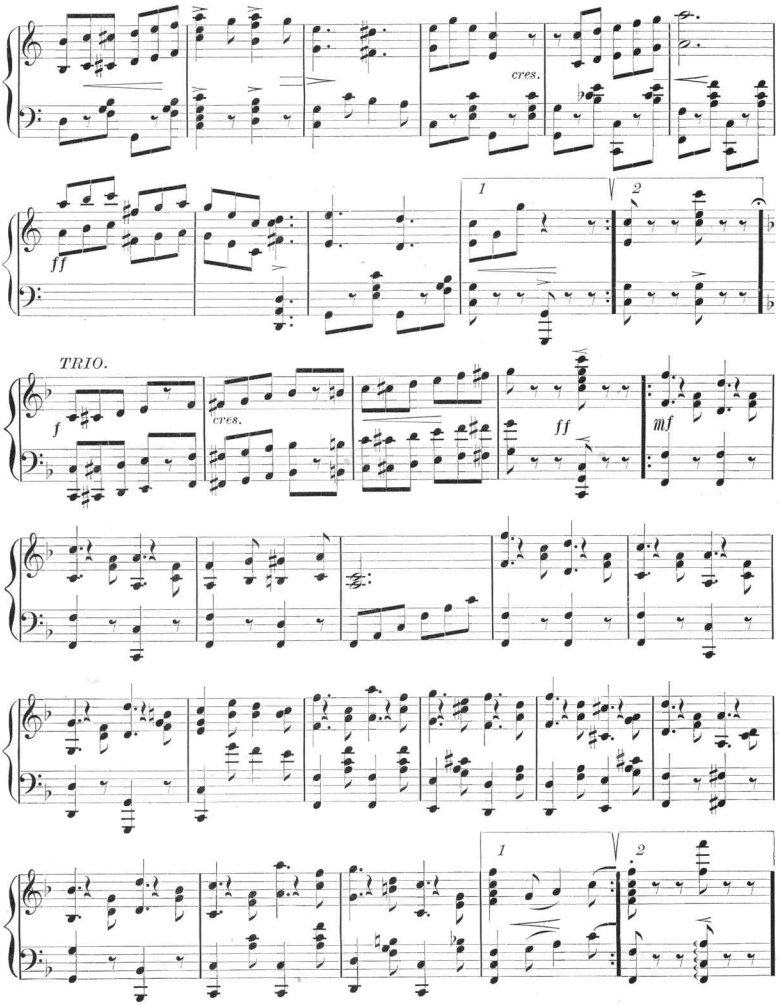
cres.
ff
1
2
TRIO.
f
cres.
ff
mf
1
2

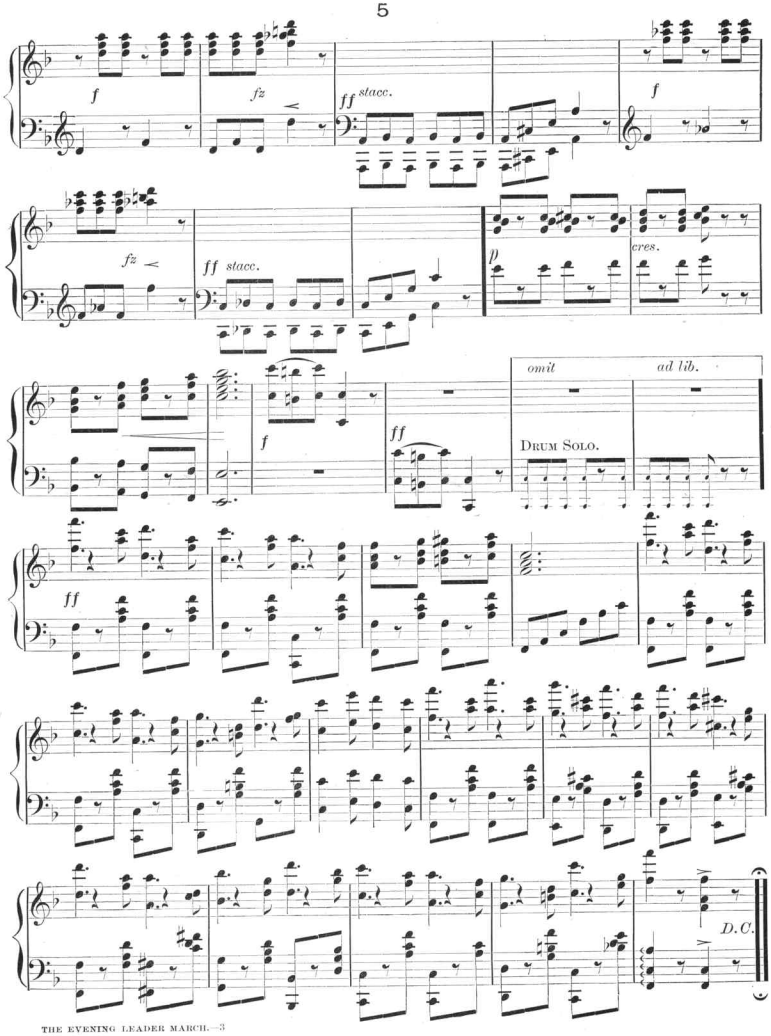
f
fz
ff stacc.
f
fz
ff stacc.
p
cres.
f
ff
omit
ad lib.
Drum Solo.
ff
D.C.

Scanning Target
Edison Sheet Music -- Instrumental

Item no.: **100000328**

Title: **The evening leader march**

Box no. and finding aid no.: **88/70**

Digitization note:
3 identical copies (2 OK)

Contact: Karen Lund, x70156
Lauren Woodis, x73939
Pat Padua, x75904