JUL 31 1896
39672

BOQUET of MELODIES

SELECTIONS FROM

Favorite Operas

Arranged for the

GUITAR

BY

JUSTIN HOLLAND.

1. TRAVIATA.	VERDI.	2. FAVORITE.	DONIZETTI.
3. LUCIA DI LAMERMOOR.	DONIZETTI.	4. LUCREZIA BORGIA.	DONIZETTI.
5. FAUST.	GOUNOD.	6. ROMEO AND JULIETT.	GOUNOD.
7. TROVATORE.	VERDI.	8. OBERON.	WEBER.
9. ZAMPA.	HEROLD.	10. DON JUAN.	MOZART.
11. NORMA.	BELLINI.	12. RIGOLETTO.	VERDI.
13. FILLE DU REGIMENT.	DONIZETTI.	14. MARTHA.	FLOTOW.
15. ELISIR D'AMORE.	DONIZETTI.	16. BARBER OF SEVILLE.	ROSSINI.
17. WILLIAM TELL.	ROSSINI.	18. SONNAMBULA.	BELLINI.
19. PURITANI.	BELLINI.	20. ERNANI.	VERDI.
21. GRANDE DUCHESSE.	OFFENBACH.	22. BELLE HELENE.	OFFENBACH.
23. BOHEMIAN GIRL.	BALFE.	24. FRA DIAVOLO.	AUBER.
25 BARBE BLEUE.	OFFENBACH.	26. LA PERICHOLE.	OFFENBACH.

Each 30¢

RECEIVED
JUL 31 1899
Music Department

CHICAGO.
S. BRAINARD'S SONS.

Entered according to Act of Congress A.D. 1898 by S. Brainard & Sons in the Clerks office of the D.C. of Northern Ohio.

FRA DIAVOLO.

AUBER.

Arranged for the Guitar

By JUSTIN HOLLAND.

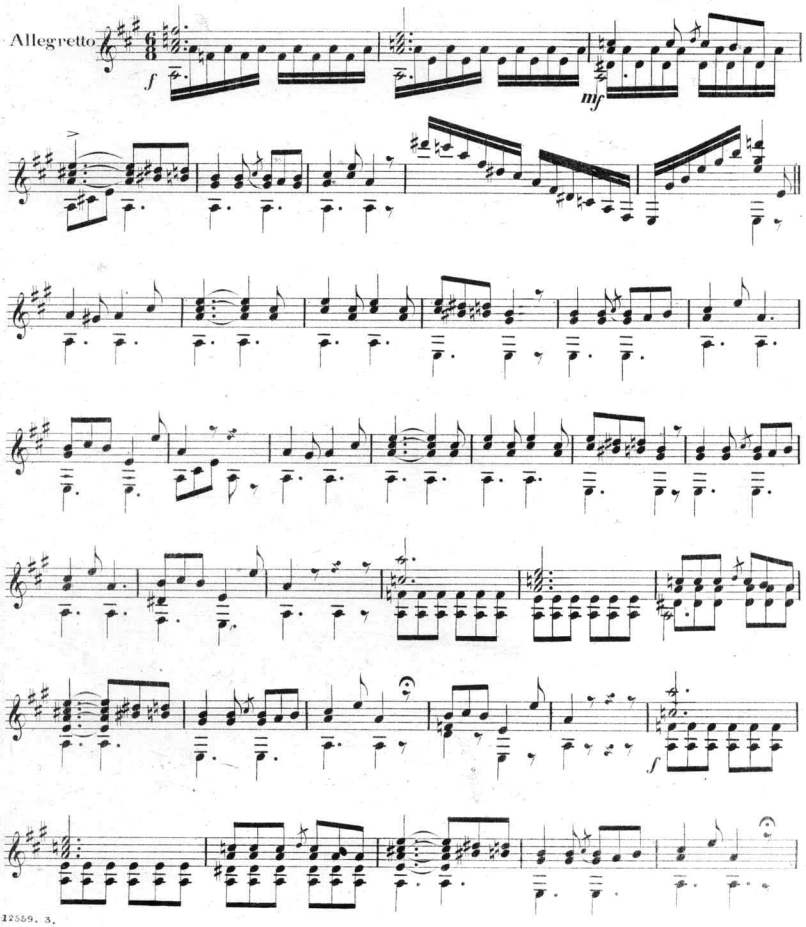

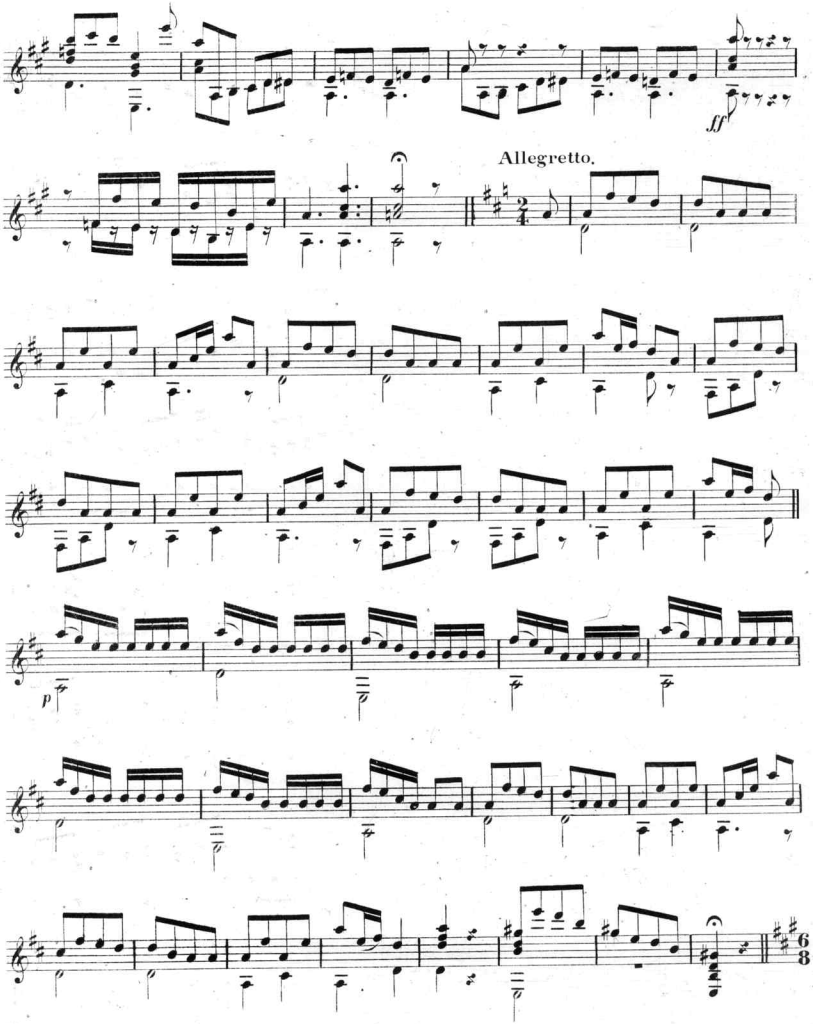
ff
Allegretto.
p

Allegretto.

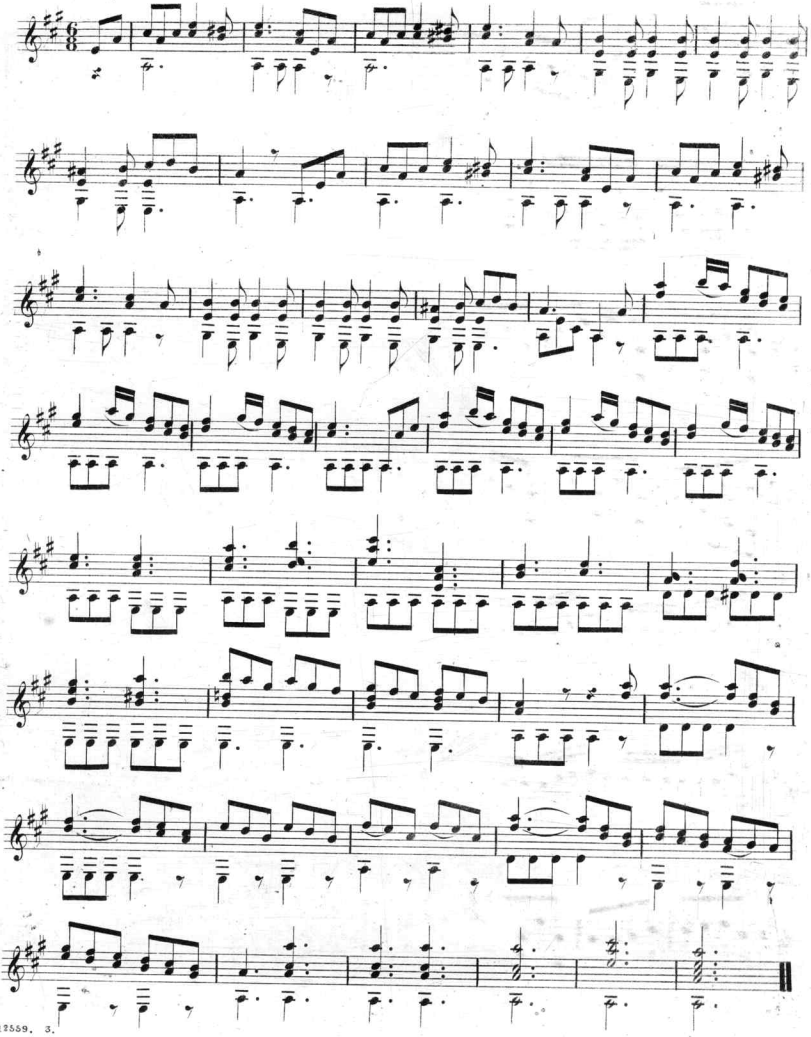

Scanning Target
Edison Sheet Music -- Instrumental

Item no.: **100000331**

Title: **Fra Diavolo**

Box no. and finding aid no.: **88/73**

Digitization note:

Contact: Karen Lund, x70156
Lauren Woodis, x73939
Pat Padua, x75904