3 - OCT 8 0
Copy 1973

BEAUTIFUL BELLS

WALTZ

Arranged for the

PIANO FORTE

BY

J. FRANK AUSTEN.

NEW YORK
Published by JOHN J. DALY, *179 Eighth Ave.*

Entered according to Act of Congress, A.D. 1869 by John J. Daly in the Clerk's Office of the Dist. Court for the South^n Dist. of N. York.

"BEAUTIFUL BELLS".

WALTZ.

J. FRANK AUSTEN.

Tempo di Valse.

PIANO.

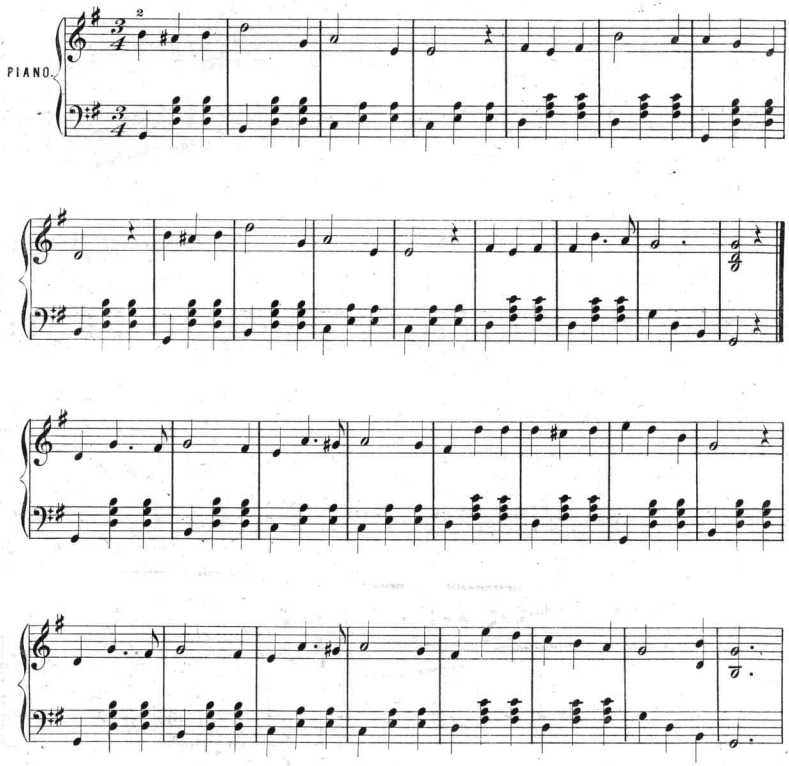

342

Entered according to Act of Congress AD 1869 by J.J. Daly in the Clerks Office of the Dist Court of the South.n Dist of N.Y.

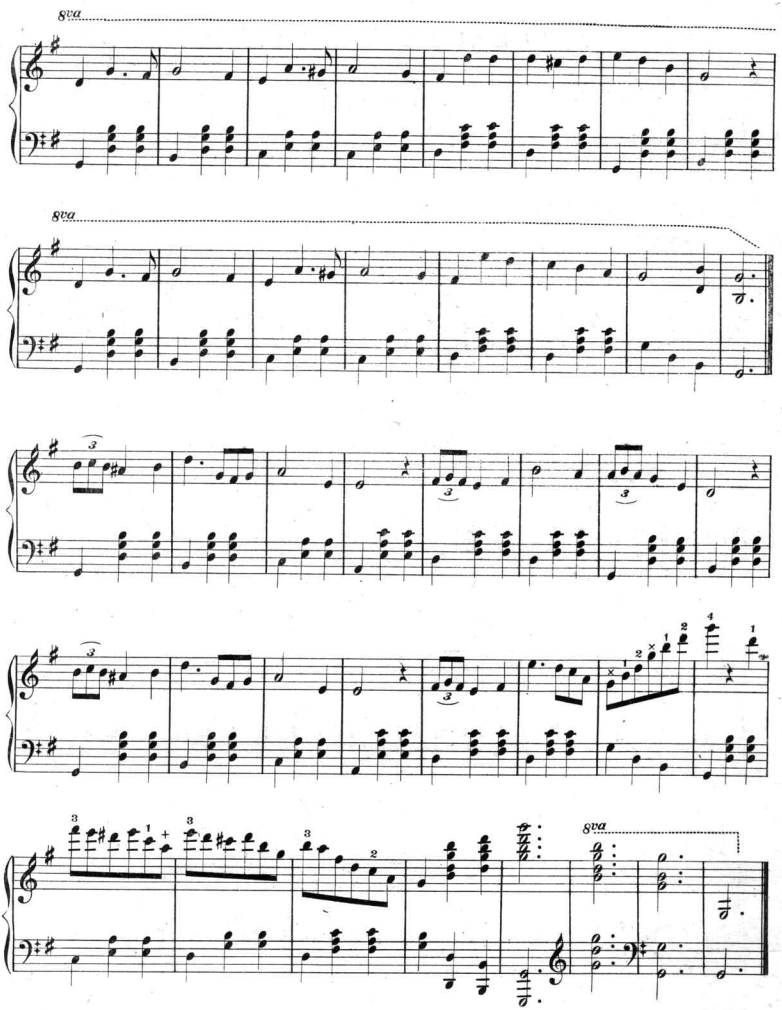
8va
8va
8va

Scanning Target
Edison Sheet Music -- Instrumental

Item no.: **100000338**

Title: **Beautiful bells**

Box no. and finding aid no.: **88/80**

Digitization note:

Contact: Karen Lund, x70156
Lauren Woodis, x73939
Pat Padua, x75904