NO

3-OCT 31
COPY 1973

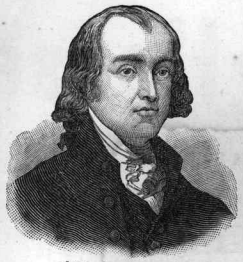

JAS. MADISON.

GENERAL. GEO. WASHINGTON.

ALEX. HAMILTON.

1787.

CONSTITUTIONAL CENTENNIAL MARCH.

COMPOSED BY

Fred T. Baker,

in commemoration of the

ONE HUNDREDTH ANNIVERSARY

OF THE

ADOPTION OF THE CONSTITUTION OF THE U.S.

SEPT. 15TH 16TH & 17TH.

1887

JOHN A. KASSON.
PRESIDENT.
CONSTITUTIONAL CENTENNIAL COMMISSION.

HAMPTON L. CARSON.
SECRETARY.
CONSTITUTIONAL CENTENNIAL COMMISSION.

AMOS R. LITTLE,
CHAIRMAN.
EXECUTIVE COMMITTEE CONSTITUTIONAL CENTENNIAL COMMISSION.

PRESIDENT GROVER CLEVELAND.

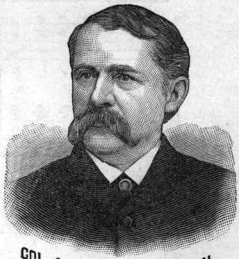

COL. A. LOUDEN SNOWDEN.
MARSHAL.
INDUSTRIAL PARADE PHILA. SEPT. 15TH 1887.

F. A. NORTH & Co.
PUBLISHERS.

PHILADELPHIA, PA.
1308 CHESTNUT ST.

Copyright, F. A. North & Co., 1887.

CONSTITUTIONAL CENTENNIAL MARCH.

Composed by FRED. T. BAKER.

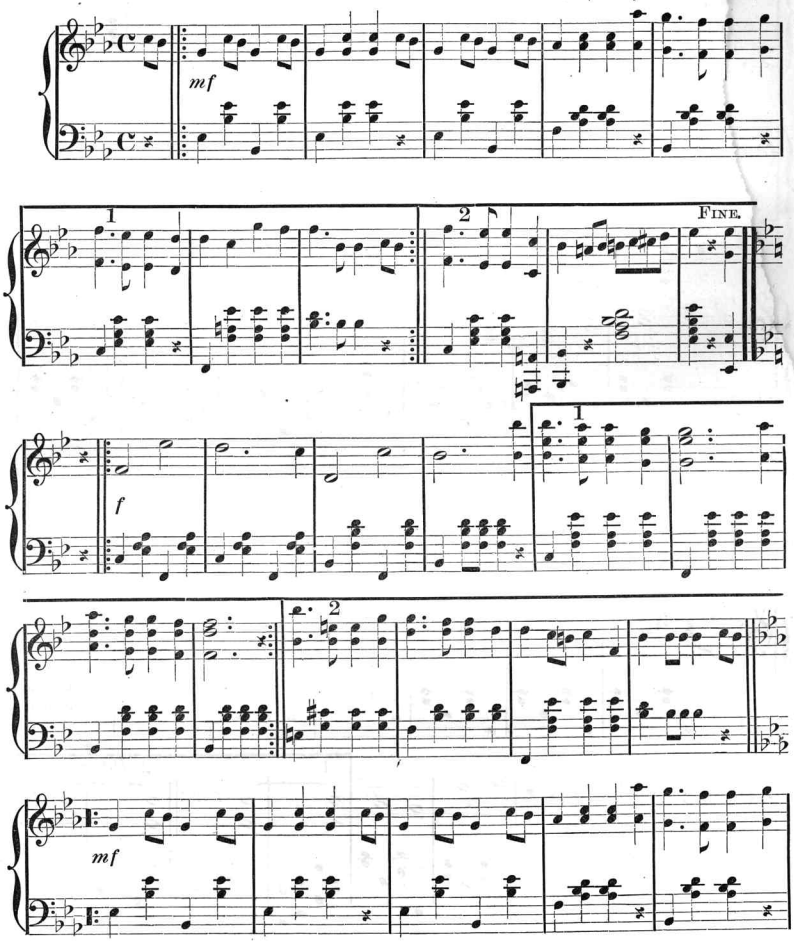

Copyright, 1887, by F. A. NORTH & CO.

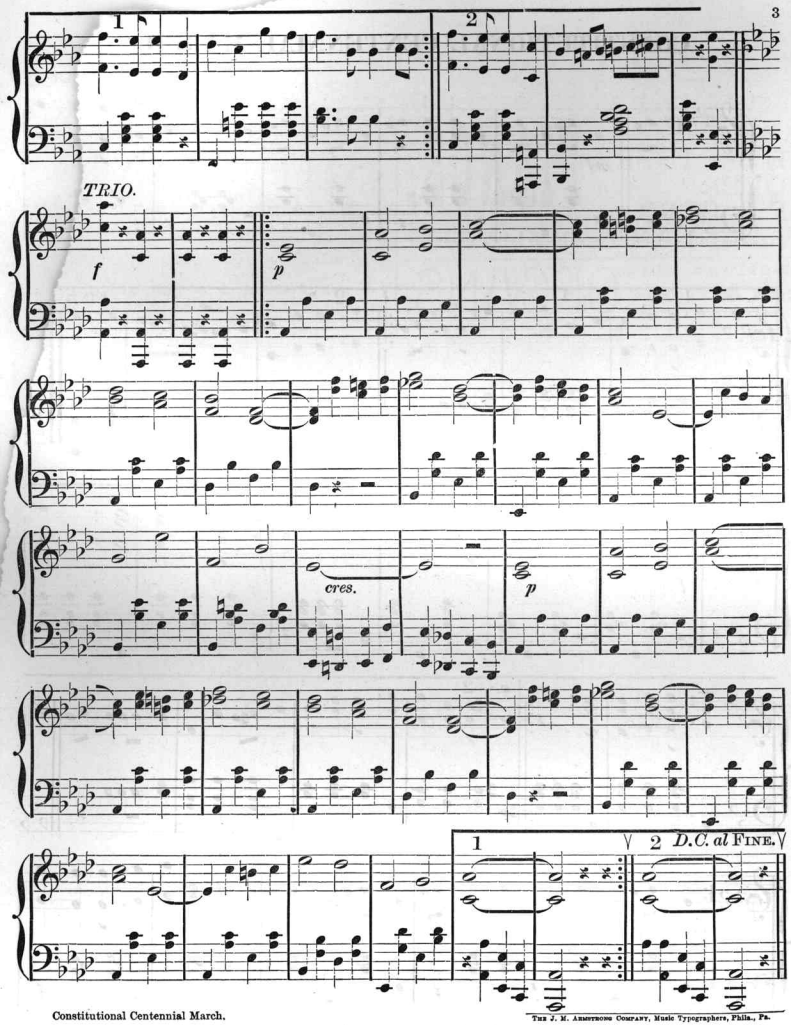

Constitutional Centennial March.

The J. M. Armstrong Company, Music Typographers, Phila., Pa.

THE

Leading Music House

OF

PHILADELPHIA.

WE CARRY IN STOCK A FULL ASSORTMENT OF

KNABE,
BEHR BROTHERS,
CONOVER,
VOSE & SONS,
NEW ENGLAND,

PIANOS.

$250 to $900.

THE WORLD-FAMOUS
Wilcox & White ORGANS.
Fully Warranted for Six Years.
PRICE, $75 TO $250.

All the Foreign and American Editions of

SHEET MUSIC
AND
Music Books.

SMALL MUSICAL INSTRUMENTS
AND
EVERYTHING IN THE MUSICAL LINE.

We have the LARGEST and MOST COMPLETE STOCK in the City, and can Supply Every Musical Want at the Shortest Notice.

OLD INSTRUMENTS EXCHANGED.—If you have an Old Square or Upright Piano which you desire to exchange for a NEW one, call and see us. This is the best season of the year in which to replace the old with the new, and we will allow you full value for the old instrument.

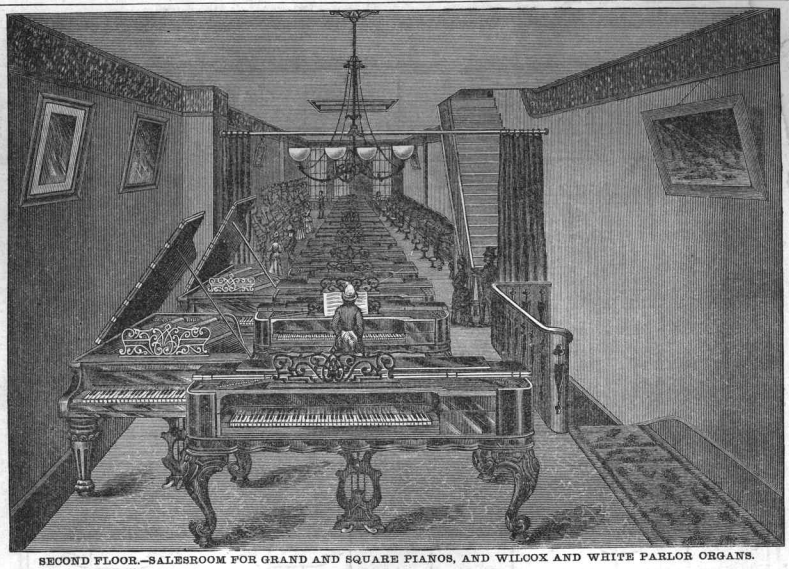

SECOND FLOOR.—SALESROOM FOR GRAND AND SQUARE PIANOS, AND WILCOX AND WHITE PARLOR ORGANS.

PIANOS sold at LOW PRICES and on the EASIEST POSSIBLE TERMS—so easy that there is no necessity for the existence of a pianoless home. Call and Inspect our Stock, Learn our Terms, and BUY.

Our Building Consists of a Basement and Four Floors, One of which is Fairly Represented in the above Cut.

F. A. NORTH & CO.,

No. 1308 Chestnut Street.

EVERY INSTRUMENT WE SELL IS FULLY GUARANTEED.

If Interested in Music, Subscribe for "NORTH'S MUSICAL JOURNAL." Only $1.00 a Year.

Scanning Target
Edison Sheet Music -- Instrumental

Item no.: **100000356**

Title: **Constitutional centennial march**

Box no. and finding aid no.: **89/97**

Digitization note:

Contact: Karen Lund, x70156
Lauren Woodis, x73939
Pat Padua, x75904