NO
3 - OCT 30
Copy 1973

CUNARD LINE

MARCH

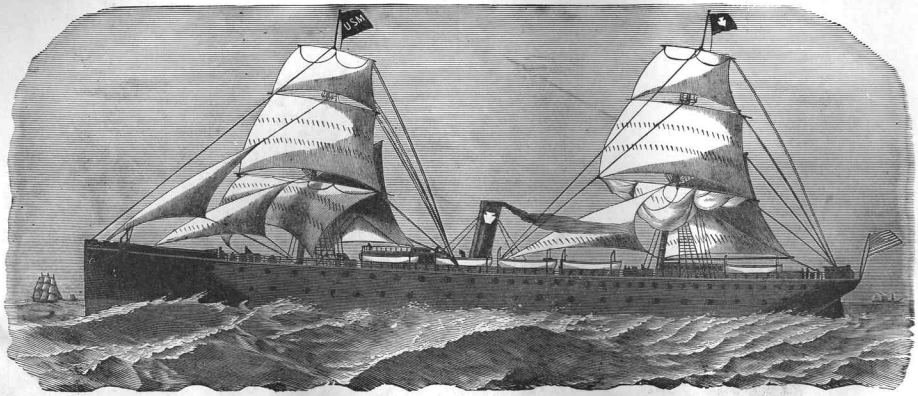

—BY—

FRED. T. BAKER.

BOSTON: OLIVER DITSON COMPANY, 451 Washington Street.

NEW YORK: CHAS. H. DITSON & CO. CHICAGO: LYON & HEALY. PHILADELPHIA: J. E. DITSON & CO. BOSTON: JOHN C. HAYNES & CO.

Copyright, 1884, by F. A. NORTH & CO.

CUNARD LINE MARCH.

By FRED T. BAKER.

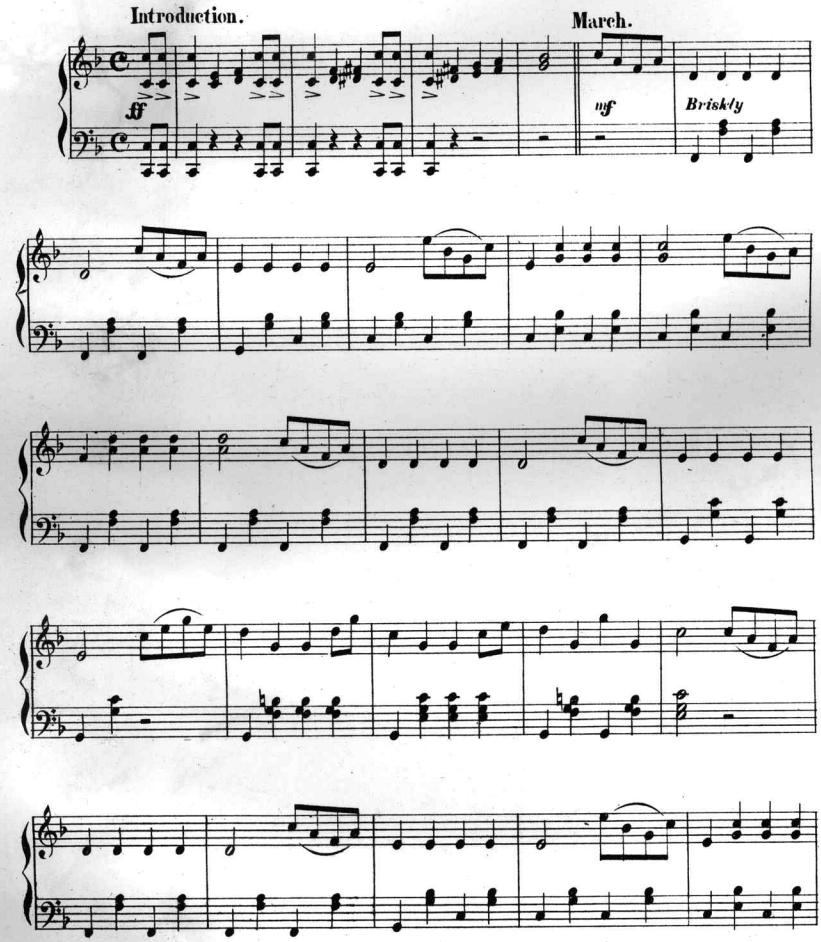

Copyright 1884 by F.A.North & Co.

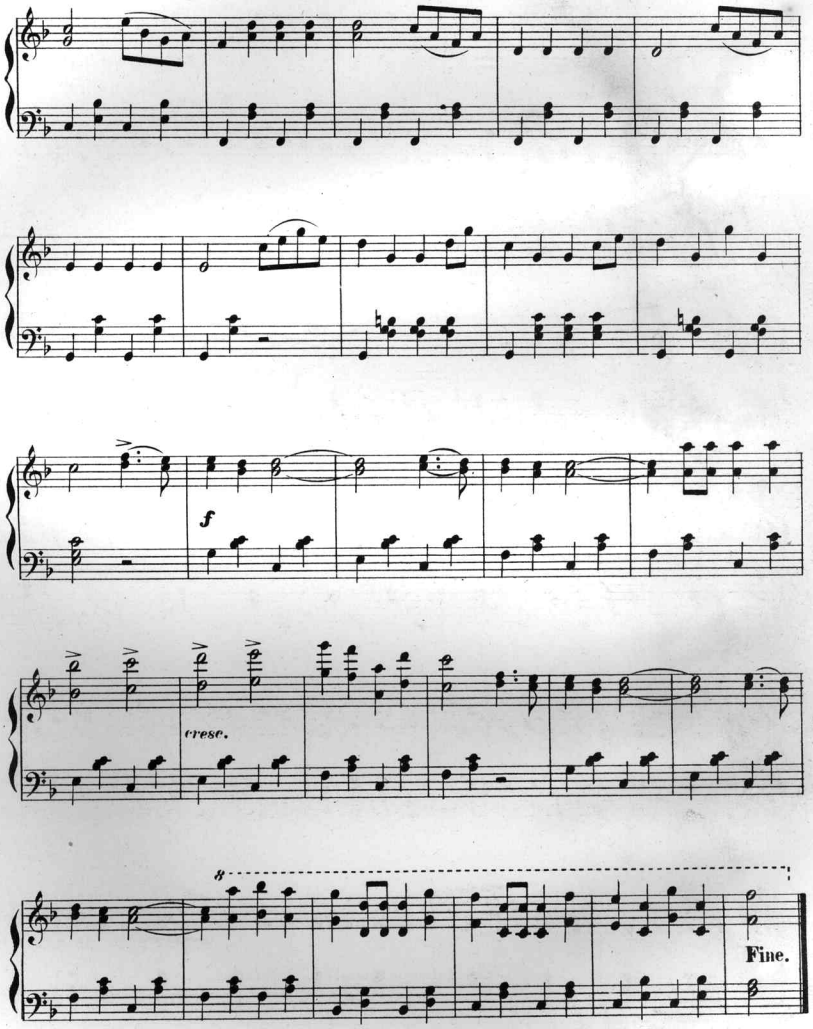
f
cresc.
8
Fine.

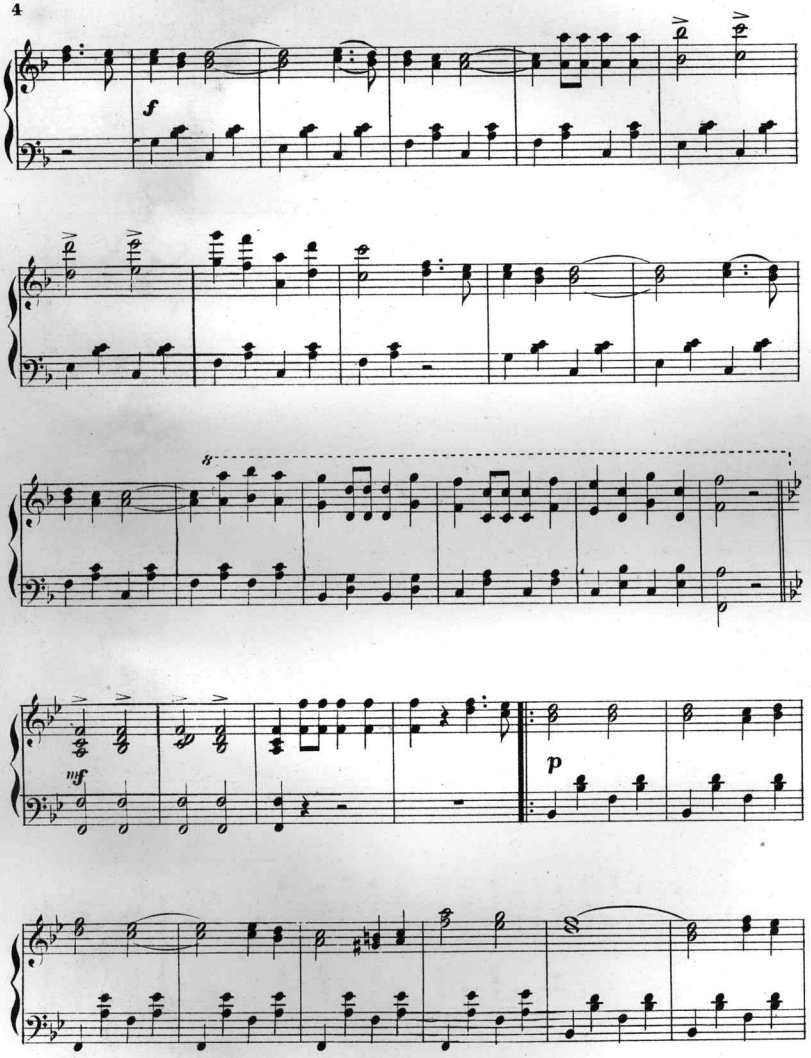
f
mf
p

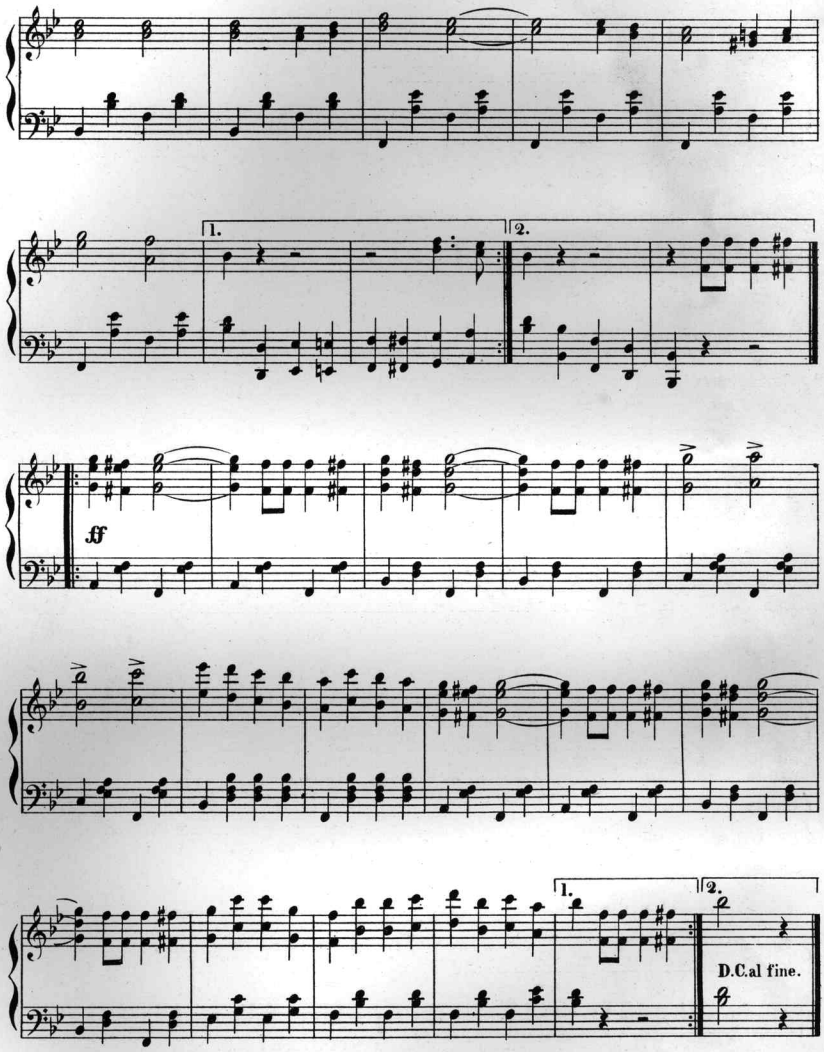
1.
2.
ff
1.
2.
D.C.al fine.

Highly Interesting Military and Grand Marches.

FOR THE PIANO-FORTE.

THEY ARE SO HAPPILY WRITTEN THAT THE EAR MUST BE DULL INDEED WHICH WOULD NOT BE PLEASED BY THEIR VIGOROUS BEAUTY, POWER, AND DIGNITY.

CADETS MARCH. Op. 7. F. E. White. Price 30 cents.

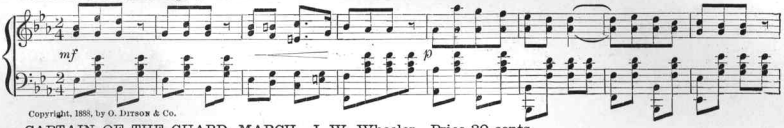

Copyright, 1888, by O. Ditson & Co.

CAPTAIN OF THE GUARD, MARCH. J. W. Wheeler. Price 30 cents.

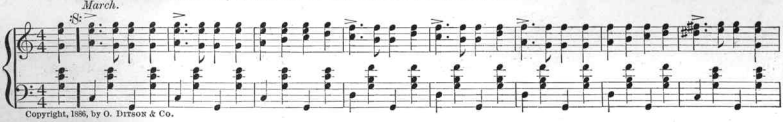

Copyright, 1886, by O. Ditson & Co.

EXCELSIOR GRAND MARCH. G. F. Wilson. Price 40 cents.

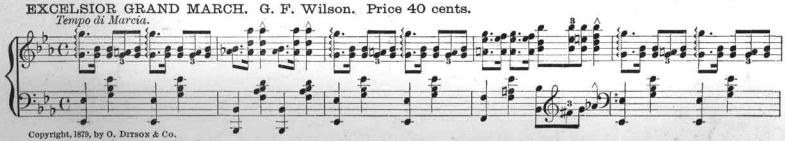

Copyright, 1879, by O. Ditson & Co.

FRESH LIFE. (March Brillante.) Op. 45. W. F. Sudds. Price 60 cents.

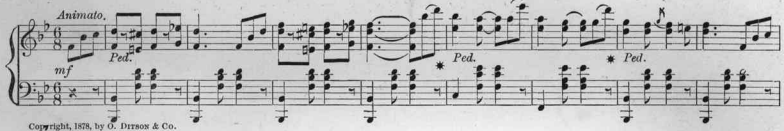

Copyright, 1878, by O. Ditson & Co.

HOT-SHOT MARCH. T. H. Rollinson. Price 40 cents.

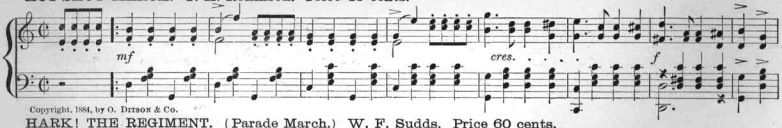

Copyright, 1884, by O. Ditson & Co.

HARK! THE REGIMENT. (Parade March.) W. F. Sudds. Price 60 cents.

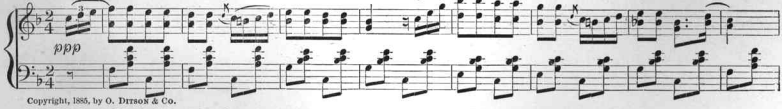

Copyright, 1885, by O. Ditson & Co.

PINNACLE MARCH. (As played by the 7th Regiment Band.) E. DeBarry. Price 50 cents.
For four hands, 75 cents.

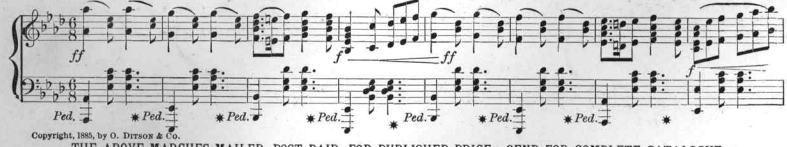

Copyright, 1885, by O. Ditson & Co.

THE ABOVE MARCHES MAILED, POST-PAID, FOR PUBLISHED PRICE. SEND FOR COMPLETE CATALOGUE.

Scanning Target
Edison Sheet Music -- Instrumental

Item no.: **100000357**

Title: **Cunard line**

Box no. and finding aid no.: **89/98**

Digitization note:
Cover landscape

Contact: Karen Lund, x70156
Lauren Woodis, x73939
Pat Padua, x75904