THE

BEST SELLING PIECE IN AMERICA.

UNIVERSALLY POPULAR.

RACQUET

WALTZ

BY

F. H. BAKER.

Compliments of

Houghton & Dutton,

4 and 5 Beacon St., 24 and 25 Pemberton Sq., 55 Tremont St.,

BOSTON, MASS.

RACQUET WALTZ.

F. H. BAKER.

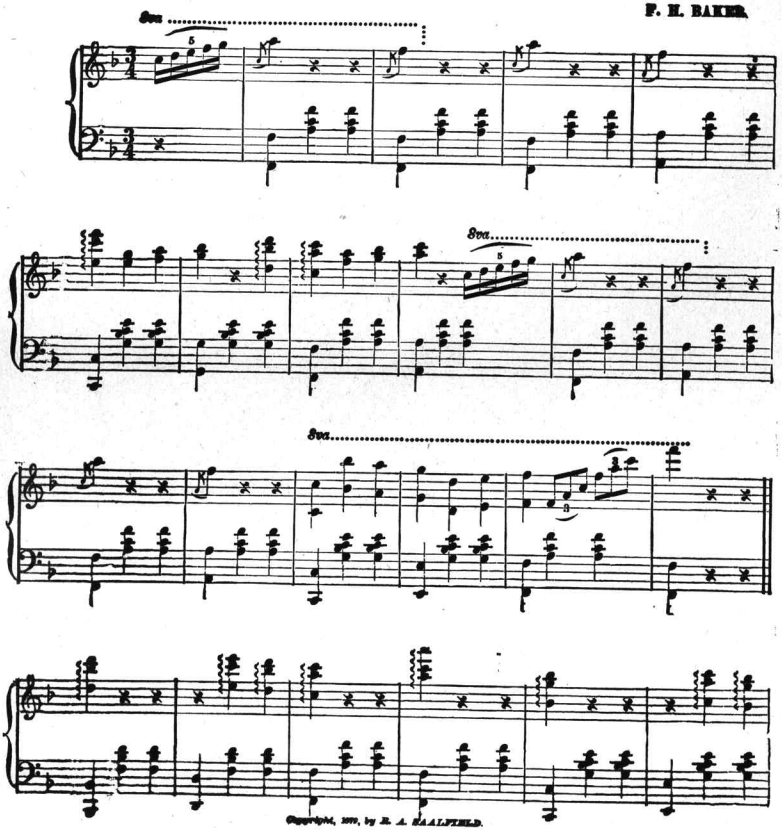

Copyright, 1879, by R. A. SAALFIELD.

Gift of Harry Dichter
Dec.22,1943

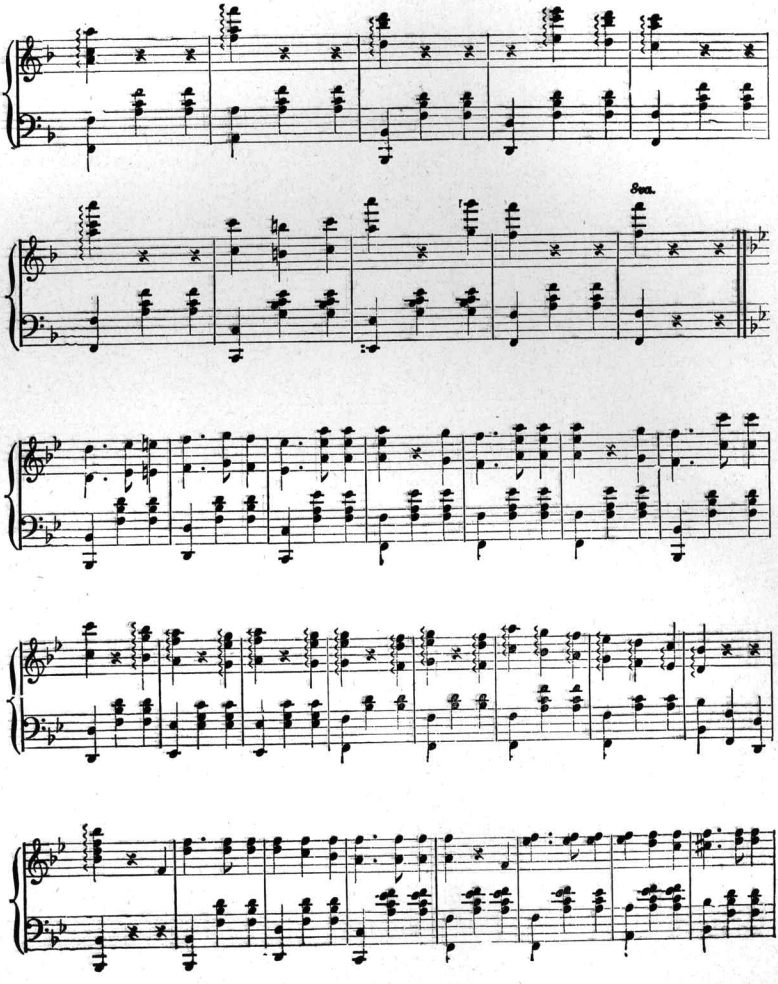
8va.

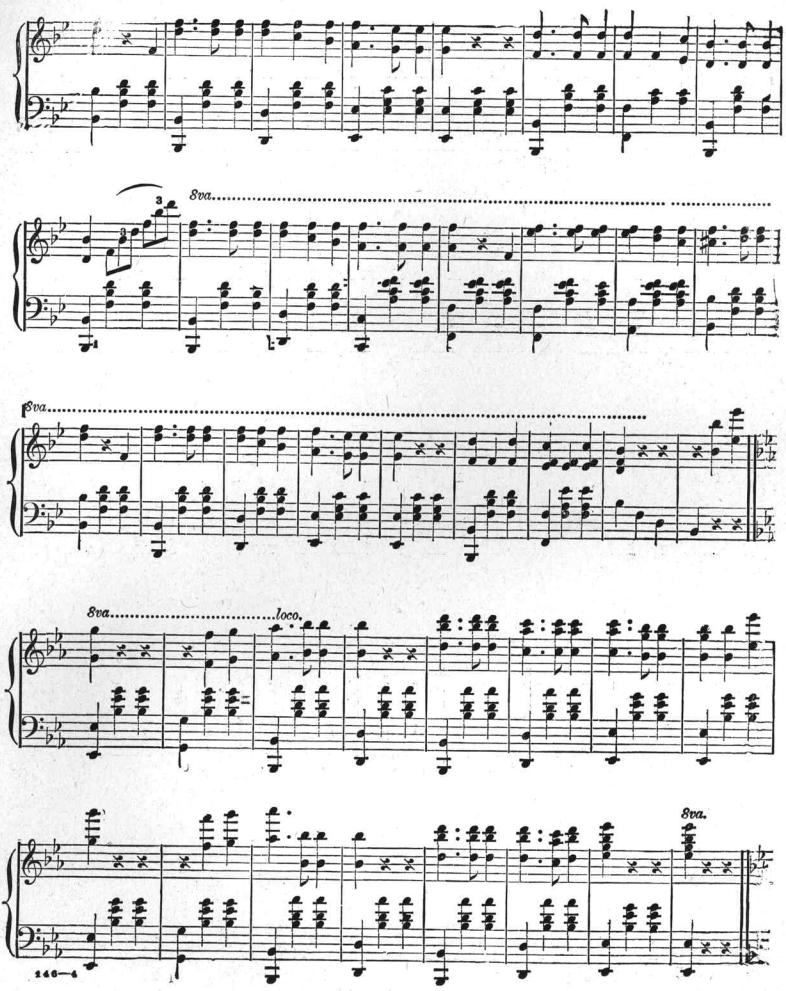
8va.
8va.
8va.
loco.
8va.

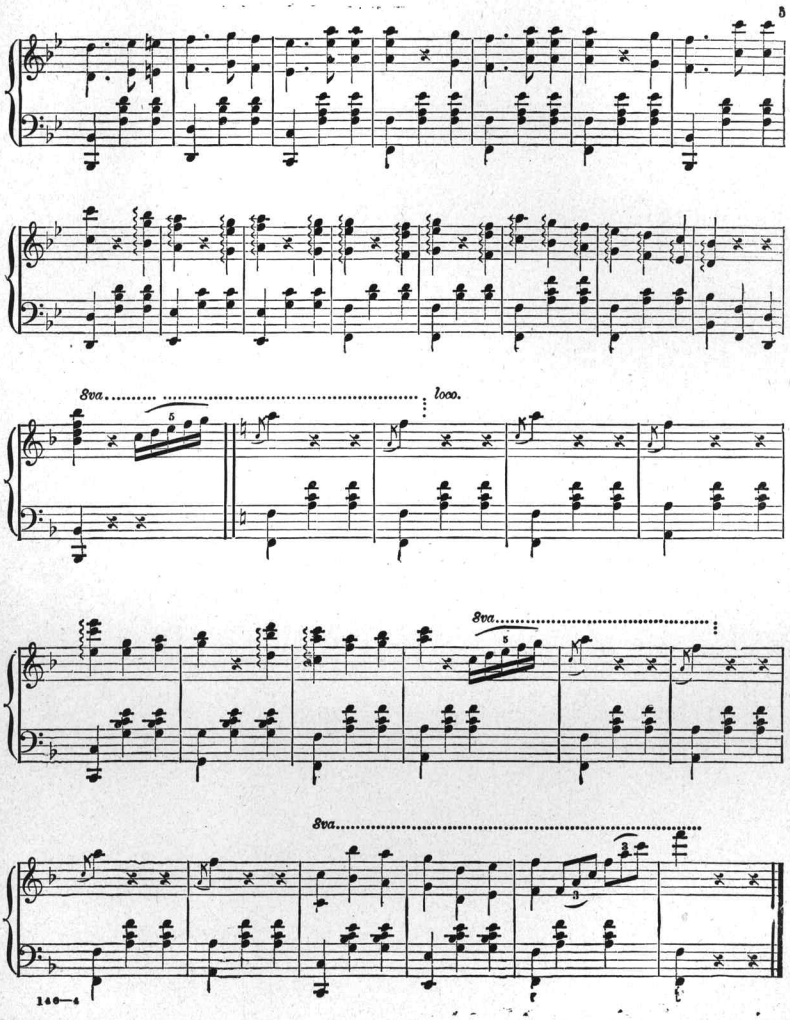
8va
loco.
8va
8va

THE IMPROVED AMERICAN

BLACK SILKS,

"Gold Medal Brand,"

Are celebrated for their richness of texture, combined with great durability, and at the present reduced prices are positively the best value ever offered in this country. Gros Grain in seven qualities. Satin Rhadames, six qualities.

A complete stock will be found at

HOUGHTON & DUTTON'S.

The only

VELVETEEN

THAT AFTER

A Year's Wear

LOOKS

FRESH AND NICE.

ENDORSED

BY ALL THE

FASHION JOURNALS

AND

THE TRADE.

ARCADIA VELVETEEN

FOR SALE BY

All First-class Dry Goods Dealers.

EVERY

YARD

STAMPED

AND

WARRANTED.

All the most

BEAUTIFUL

SHADES

CONSTANTLY

IN STOCK.

MELLIN'S

TRADE MARK.

FOOD

For Infants and Invalids.

The only perfect Substitute for Mother's Milk.

The most nourishing diet for invalids and nursing mothers. Keeps in all climates. Commended by physicians. Sold everywhere. Send for our Book on THE CARE AND FEEDING OF INFANTS. Sent free.

DOLIBER, GOODALE & CO., Boston, Mass.

Eeckelaers' Toilet Soaps

In calling the attention of the public to this line of FINE TOILET SOAPS, manufactured by L. EECKELAERS, of Brussels, we confidently recommend them as being

UNRIVALLED, both in QUALITY and PERFUME,

By any Soaps now offered, either of home or foreign manufacture. All we ask is one trial, which we are satisfied will convince the most fastidious.

The following are especially recommended:

BOUQUET OF VIOLETS, OPOPANAX,
WOOD VIOLETS, JOCKEY CLUB,
WHITE ROSE, ROSE, BABY SOAP.

E. FOUGERA & CO., N. Y., Agents.

Sold by all Druggists and Fancy Goods dealers.

M. MICHAELIS & SON'S

NEW AND DELICIOUS PERFUME FOR THE HANDKERCHIEF,

The Lily on the Hudson.

This new, sweet and lasting Perfume for the handkerchief excels every article of the kind imported or manufactured in this country, and presented to the appreciation of amateurs. Its fragrant and exhilarating properties make it a favorite among the ladies and the fashion.

HOUGHTON & DUTTON, Agents.

THE

"KING"

CAMBRIC TRIMMINGS.

LOCK-STITCH.

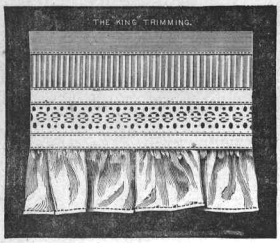

Be sure to ask for

"King" Lock-Stitch Trimmings.

HOUGHTON & DUTTON,
Boston, Mass.

CLARK'S O.N.T. SPOOL COTTON.

TRADE MARK

IN WHITE, FAST BLACK AND COLORS

FOR SALE EVERYWHERE.

LADIES, GET THE BEST!

If You Desire

Elegance of Shape,

Perfection of Fit

and GREATEST Durability,

buy

CORSETS.

Nothing more graceful for trimming present shapes of Hats and Bonnets.

ITORGA POMPONS

MANUFACTURED OF THE

Finest Italian Organzine Silk,

By DIETZEL & GREEN, N. Y.

THE BEST

SHOES for MEN'S and BOY'S WEAR

ARE MADE BY

HANAN & SON, of New York.

Perfect Fitting—Durable—Correct Styles.

EUREKA KNITTING SILK.

SUPERIOR TO ANY.

HAS NO EQUAL

IN STRENGTH, SMOOTHNESS, AND LUSTRE.

TRY A BOTTLE

OF

PROF. BYRNE'S

GENUINE

FLORIDA WATER,

The Best in the World.

FOR SALE BY

HOUGHTON & DUTTON.

HARTSHORN'S SHADE ROLLERS.

BOTH

"STOP"

— AND —

"BALANCE"

ROLLERS.

MILLIONS IN USE.

☞ *Sold Everywhere.*

STEWART HARTSHORN,

486 Broadway, New York.

Full lines of the above always on hand at lowest prices, HOUGHTON & DUTTON.

Scanning Target
Edison Sheet Music -- Instrumental

Item no.: **100000362**

Title: **Racquet waltz**

Box no. and finding aid no.: **89/103**

Digitization note:
Paper brittle

Contact: Karen Lund, x70156
Lauren Woodis, x73939
Pat Padua, x75904