C 2

NO 3 - OCT 30 Copy 1973

DEC 17 1896

REGARD

A CLUSTER OF

Precious Gems

Six instructive pieces, intended to follow the Pr. of Cyclus written in the most usual keys, and highly recommended to

YOUNG SCHOLARS.

No. 1. RUBY.	2½
No. 2. EMERALD.	2½
No. 3. GARNET.	2½
No. 4. AMETHYST.	2½
No. 5. ROSELITE.	2½
No. 6. DIAMOND.	2½

For the Piano

BY

A. BAUMBACH.

Published by S. BRAINARD'S SONS Chicago.

[illegible]

Entered according to act of Congress [illegible] in the Office of the Dist. Court of Mass.

RUBY.

Adolph Baumbach.

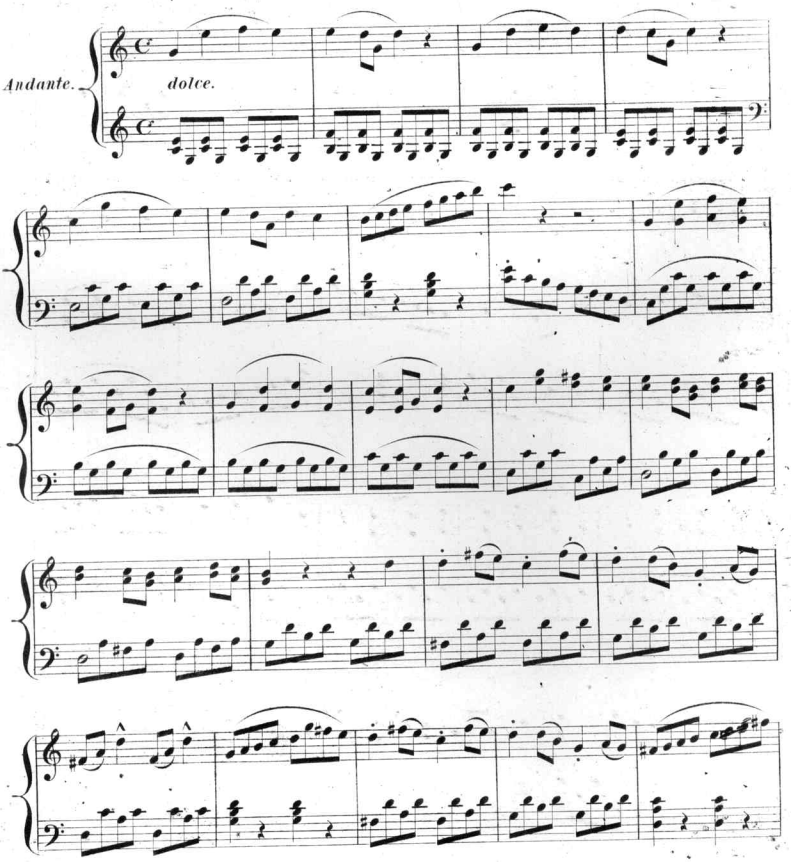

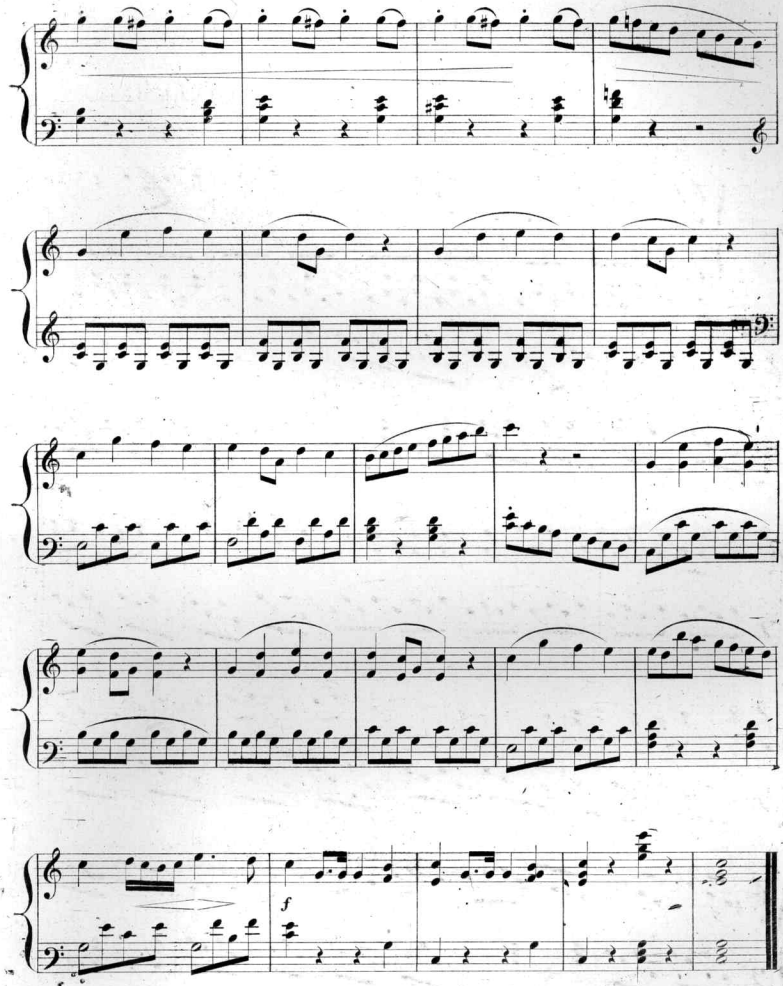
f

Scanning Target
Edison Sheet Music -- Instrumental

Item no.: **100000416**

Title: **Ruby**

Box no. and finding aid no.: **89/157**

Digitization note:

Contact: Karen Lund, x70156
Lauren Woodis, x73939
Pat Padua, x75904