JUL 8 1896
39674

Favorite Compositions
OF
JUSTIN HOLLAND
FOR THE GUITAR.

ANGEL OF NIGHT ..... Kinkel 25
ANGELS' SERENADE ..... Kinkel 25
ANNIE WALTZ ..... Bendix 25
ANTOINETTE POLKA MAZOURKA ..... Pease 35
BACIO (Il) ..... Arditi 25
BARBE BLEUE ..... Offenbach 35
BARBER OF SEVILLE ..... Rossini 35
BELLE HELENE ..... Offenbach 35
BLUE BELL MAZURKA ..... Brainard 25
BOHEMIAN GIRL ..... Balfe 35
BRIDAL WALTZ ..... Jullian 35
CARNIVAL OF VENICE ..... Holland 50
CHANT BOHEMIAN ..... Holland 35
CRISPINO WALTZ ..... Kinkel 35
DEAREST SPOT OF EARTH ..... Holland 35
DON JUAN ..... Mozart 25
DRESS PARADE WALTZ ..... Manvers 25
ELISIR D'AMORE ..... Donizetti 35
ELFIN WALTZES ..... Labitzky 35
ERNANI ..... Verdi 35
EVANGELINE MARCH ..... Holland 25
EVENING STAR WALTZ ..... Lanner 35
FAIRY LAND WALTZ ..... Warren 25
FAUST (FANTASIE) ..... Gounod 35
FAUST MARCH ..... Gounod 35
FAUST WALTZ ..... Gounod 25
FAVORITE ..... Donizetti 35
FEST MARCH ..... Gungl 25
FILLE DU REGIMENT ..... Donizetti 35
FLOWERS OF SPRING WALTZES ..... Reissiger 35
FLOWER SONG IN FAUST ..... Gounod 35
FRA DIAVOLO ..... Auber 35
GRAND RUSSIAN MARCH ..... Francis 25
GONDOLLIED ..... Oesten 50
GRAND DUCHESSE ..... Offenbach 35
GERTRUDE'S DREAM WALTZ ..... Beethoven 25
GUARDS WALTZ ..... Godfrey 35
HARUM SCARUM GALOP ..... Faust 35
HER BRIGHT SMILE ..... Holland 25
HILDA WALTZES ..... Godfrey 35
HOME SWEET HOME ..... Holland 35
HUNTING RONDO ..... Holland 25
IVY LEAF WALTZ ..... Brainard 25
LAST ROSE OF SUMMER ..... Holland 35
LAST WALTZ OF A LUNATIC ..... Holland 35
LAUGHING MAY SCHOTTISCHE ..... Markt 25
LUCIA DE LAMMERMOOR ..... Donizetti 35
LUCREZIA BORGIA ..... Donizetti 35
MABEL WALTZES ..... Godfrey 35
MAIDENS' PRAYER ..... Badarzewska 35
MARSEILLES HYMN ..... Holland 40
MARTHA ..... Flotow 35
MOONLIGHT MAZURKA ..... Brainard 25
MORNING STAR WALTZ ..... Lanner 40
MY LOVE POLKA ..... Minster 25
NATALIEN WALTZES ..... Labitzky 35
NORMA ..... Bellini 35
OBERON ..... Weber 35
OVER STICKS & STONES GALOP ..... Faust 35
PERICHOLE (La) ..... Offenbach 35
PERI WALTZES ..... D'Albert 35
PERLES OF DEW MAZURKA ..... Leduc 50
POSTILLION D'AMOUR WALTZ ..... Kinkel 35
PRAYER GRANTED ..... Badarzewska 25
PREMIER AMOUR REDOWA ..... Wallerstein 25
PRIMROSE ..... Richards 35
PURITANI ..... Bellini 35
RED WHITE & BLUE AND SLOW WALTZ ..... Holland 25
RIGOLETTO ..... Verdi 35
ROMEO & JULIETT ..... Gounod 35
ROMANTIC POLKA ..... Brainard 35
ROCHESTER SCHOTTISCHE ..... Rullsten 35
SACK WALTZ ..... Metcalfe 25
SAVANE—BALLAD CREOLE ..... Gottschalk 35
SEA FOAM WALTZES ..... Brainard 35
SICILIAN MARINERS' HYMN ..... Holland 35
SILVER WAVE BARCAROLLE ..... Allen 35
SILVERY WAVES ..... Wyman 35
SHELLS OF OCEAN ..... Holland 40
SOMNAMBULA ..... Bellini 35
SOUNDS FROM HOME ..... Gungl 35
SPANISH FANDANGO ..... Holland 35
SPANISH MARCH ..... Holland 35
SPANISH RETREAT ..... Holland 35
STARLIGHT WALTZ ..... Brainard 35
STORM BIRD GALOP ..... Faust 35
SWEET MEMORIES OF THEE ..... Holland 35
SWEET THOUGHTS MAZURKA ..... Holland 25
THREE TYROLIEN AIRS ..... Holland 25
TROVATORE ..... Verdi 35
TRAVIATA ..... Verdi 35
TWO AIRS FROM LUCREZIA ..... Holland 35
WANDERING JEW ..... Burgmuller 35
WEBSTER'S FUNERAL MARCH ..... Beethoven 25
WESTERN BELL SCHOTTISCHE ..... Brainard 25
WESTON'S MARCH TO CHICAGO ..... Meck 35
WILLIAM TELL ..... Rossini 35
ZAMPA ..... Herold 35
ZANETTA (Airs from) ..... Holland 35

JUL 3 1 1899
Music Dep

THE S. BRAINARD'S SONS CO.,
CHICAGO, ILL.

Entered according to Act of Congress, in the year 1874, by S. Brainard's Sons in the office of the Librarian of Congress at Washington.

GERTRUDE'S DREAM WALTZ.

Arr'd by J Holland

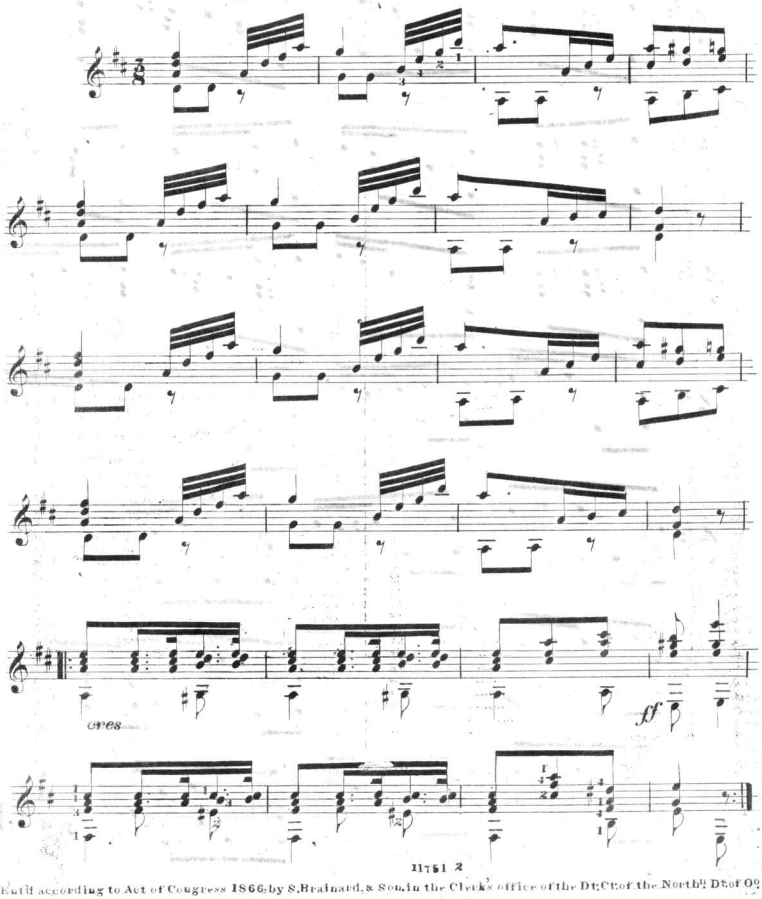

11751 2

Entd according to Act of Congress 1866 by S. Brainard, & Son, in the Clerk's office of the Dt. Ct. of the Northn Dt. of Oo

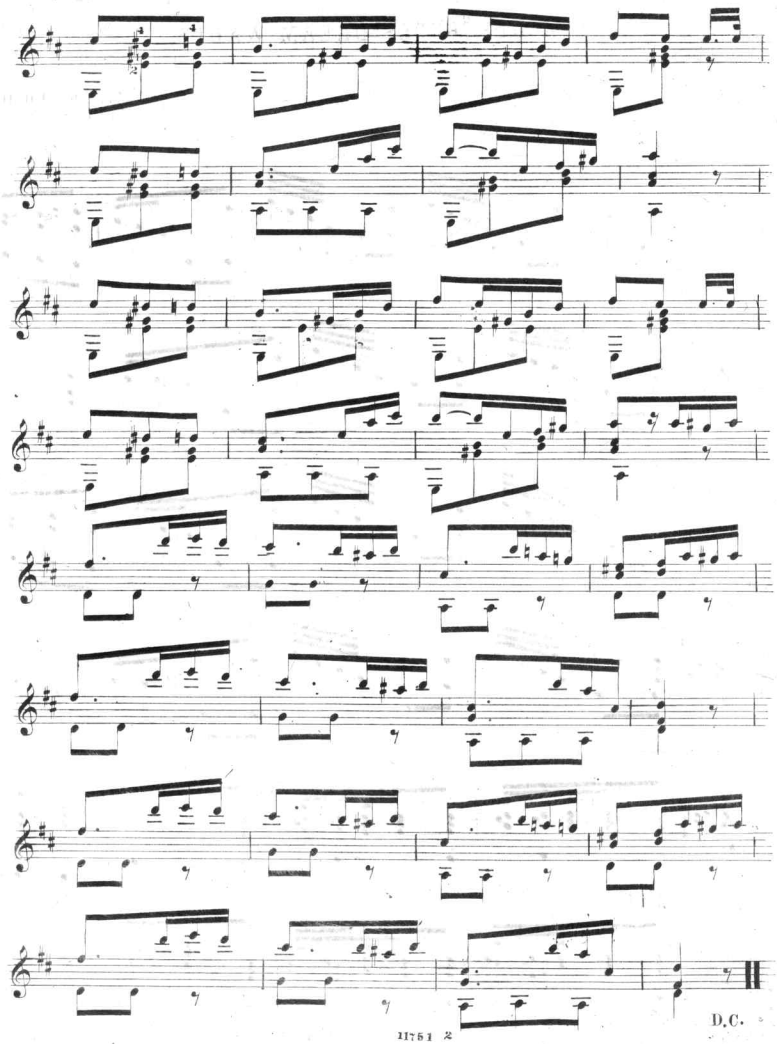
D.C.

Scanning Target
Edison Sheet Music -- Instrumental

Item no.: **100000453**

Title: **Giertrude's dream waltz**

Box no. and finding aid no.: **90/194**

Digitization note:

Contact: Karen Lund, x70156
Lauren Woodis, x73939
Pat Padua, x75904