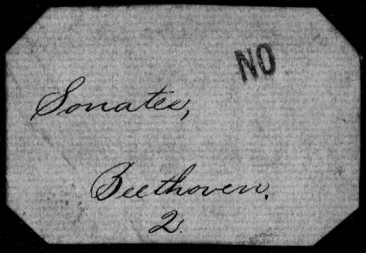
NO
Sonatee,
Beethoven.
2.

3 - OCT 3 0
Copy 1973

SONATE.

(SONATA QUASI UNA FANTASIA.)

Dédiée à la Princesse de Lichtenstein.

13. **Andante.** (♩ = 76.) **Op. 27. Nº 1.**

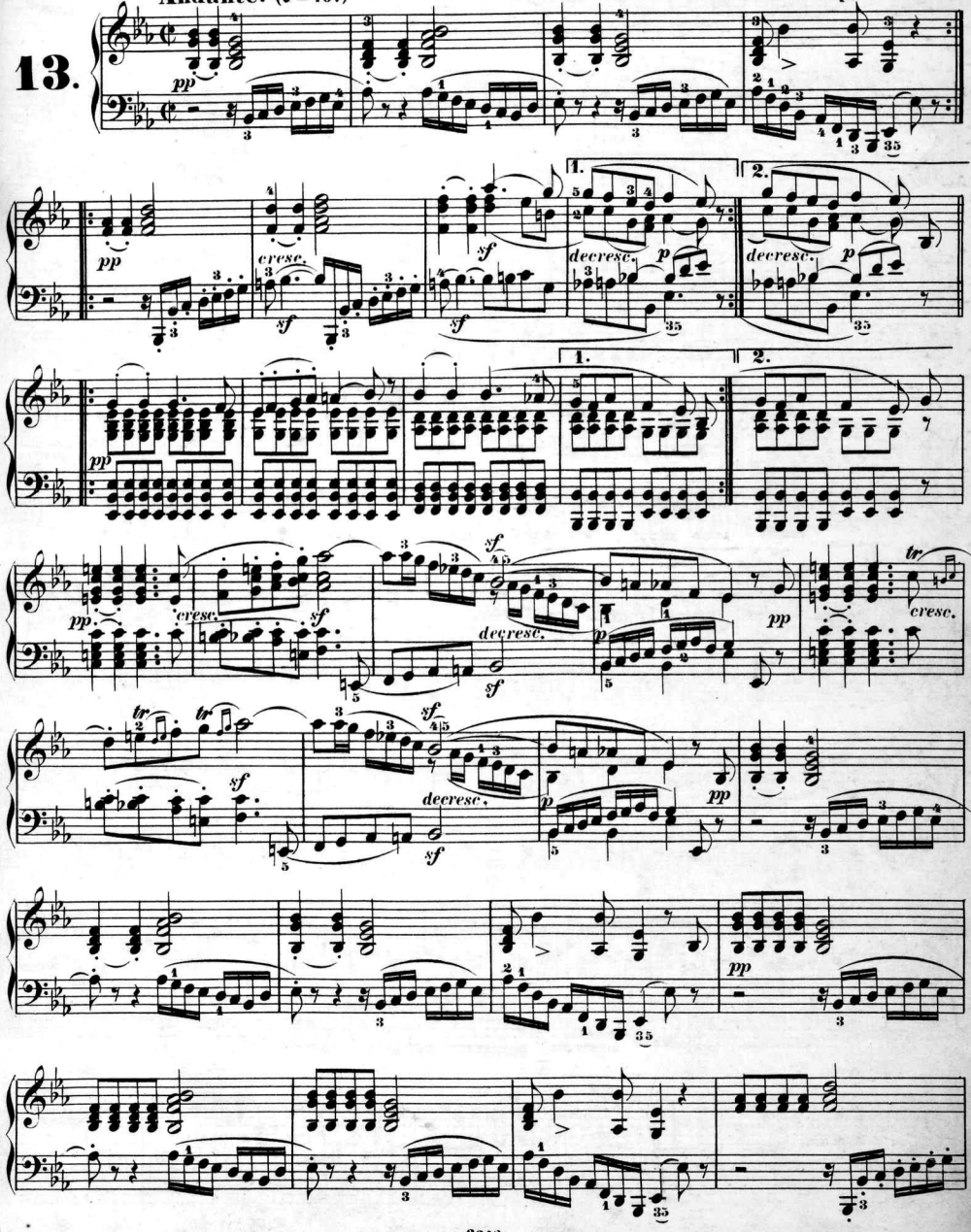

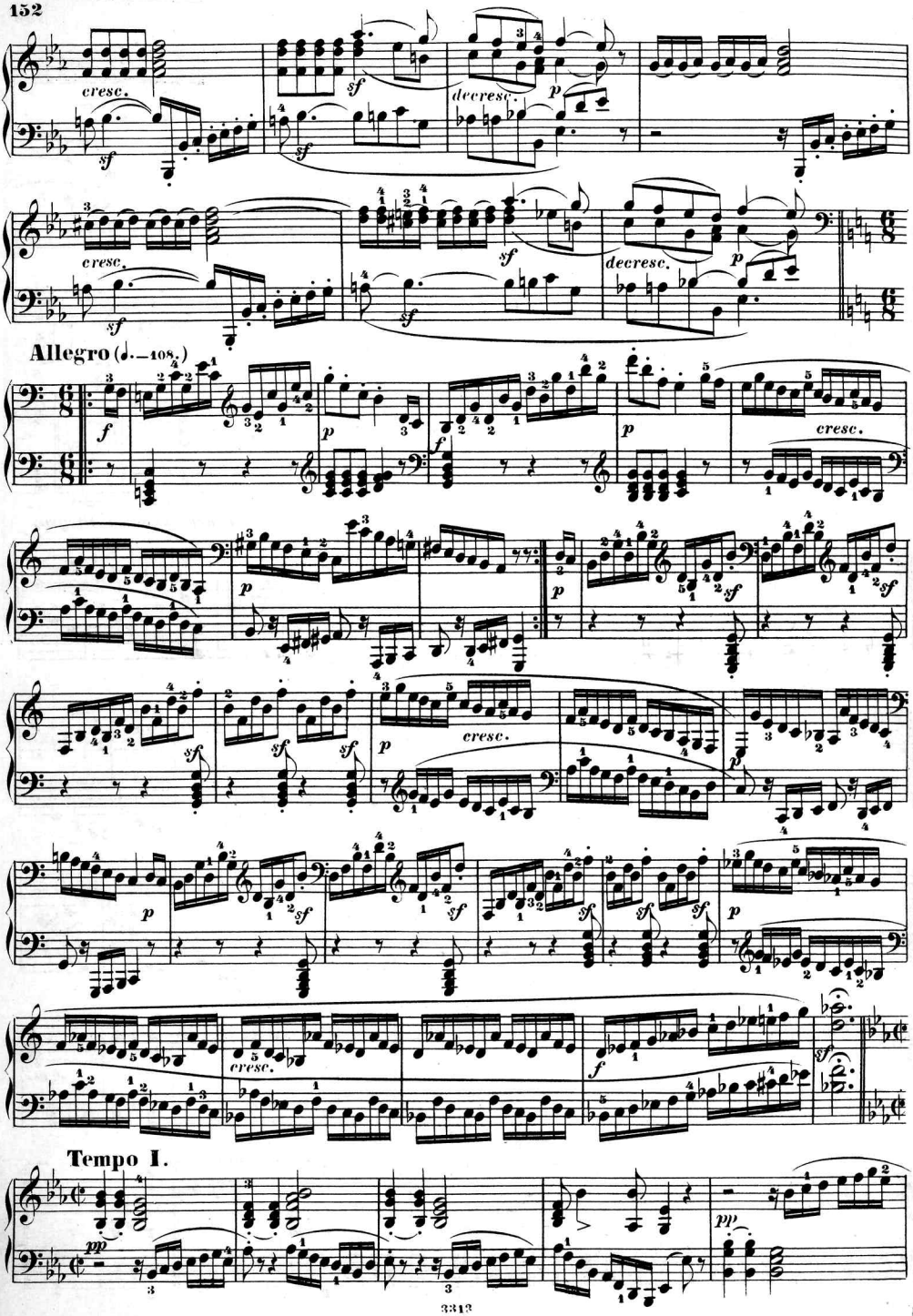
cresc.
sf
decresc.
p
Allegro (♩.=108)
f
cresc.
Tempo I.
pp

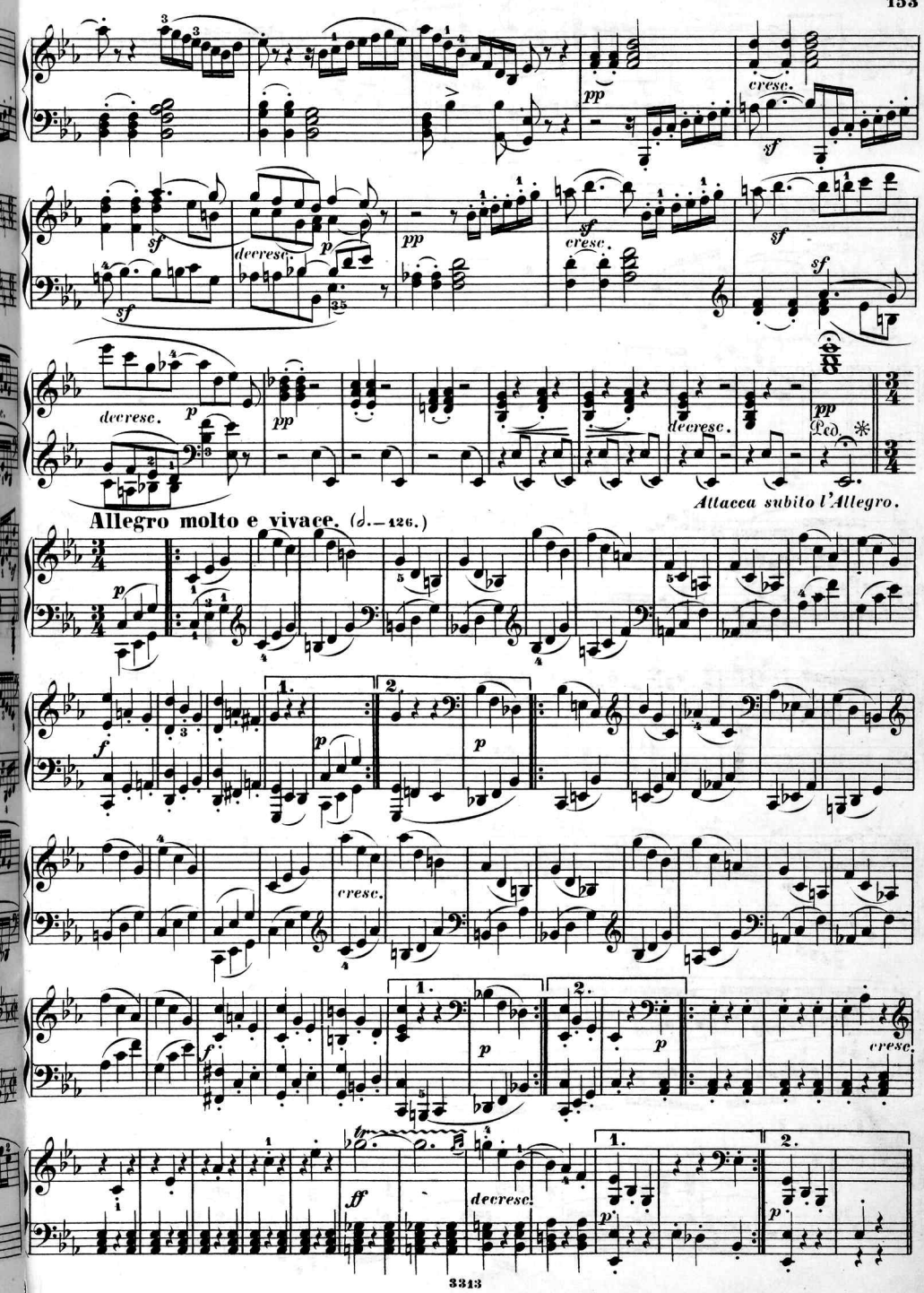
cresc.
decresc.
decresc.
Attacca subito l'Allegro.
Allegro molto e vivace. (♩.= 126.)
cresc.
cresc.
decresc.

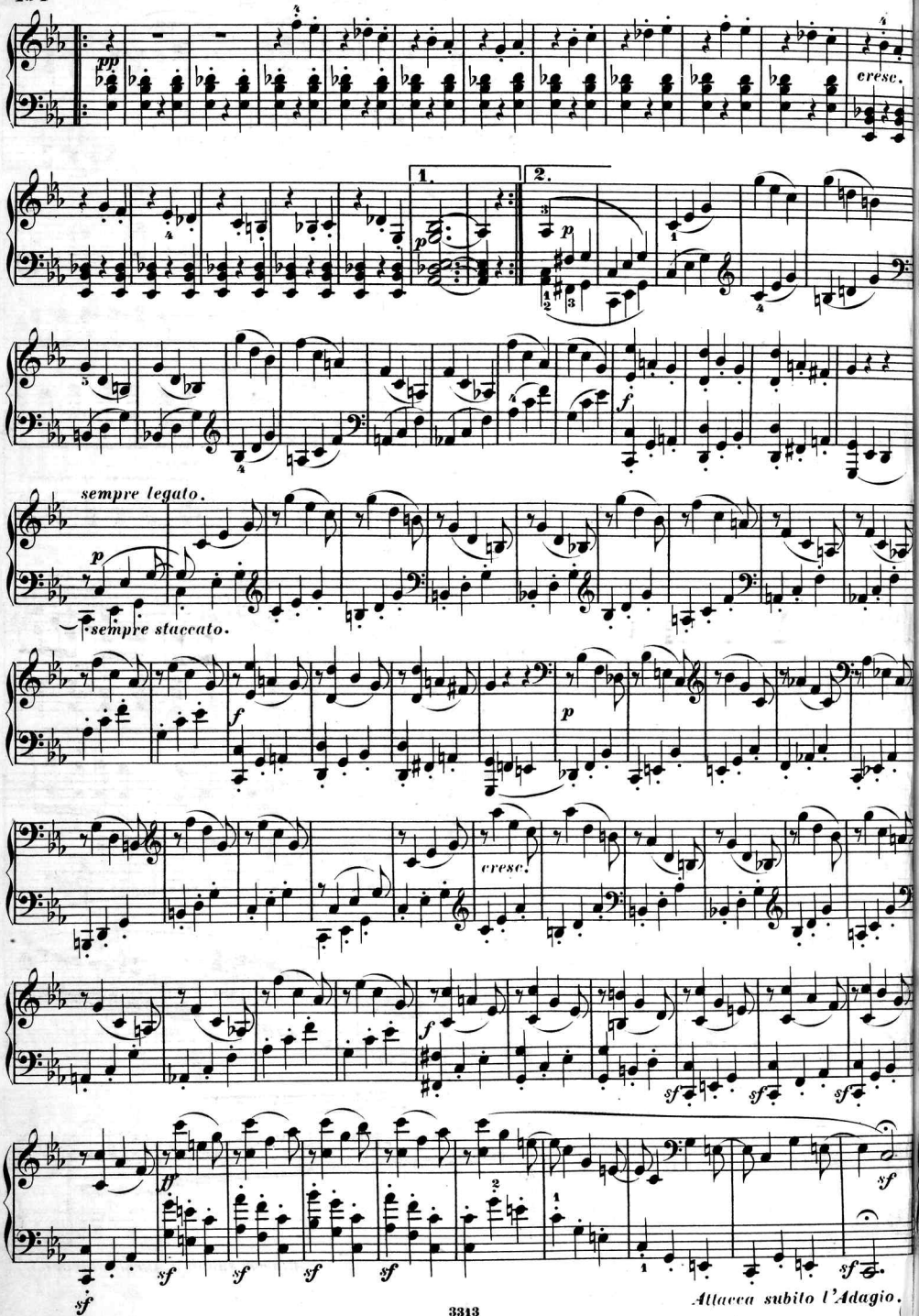
pp
cresc.
1.
2.
p
f
sempre legato.
sempre staccato.
p
f
cresc.
f
ff
sf
sf
sf
sf
sf
sf
sf
sf
sf
Attacca subito l'Adagio.

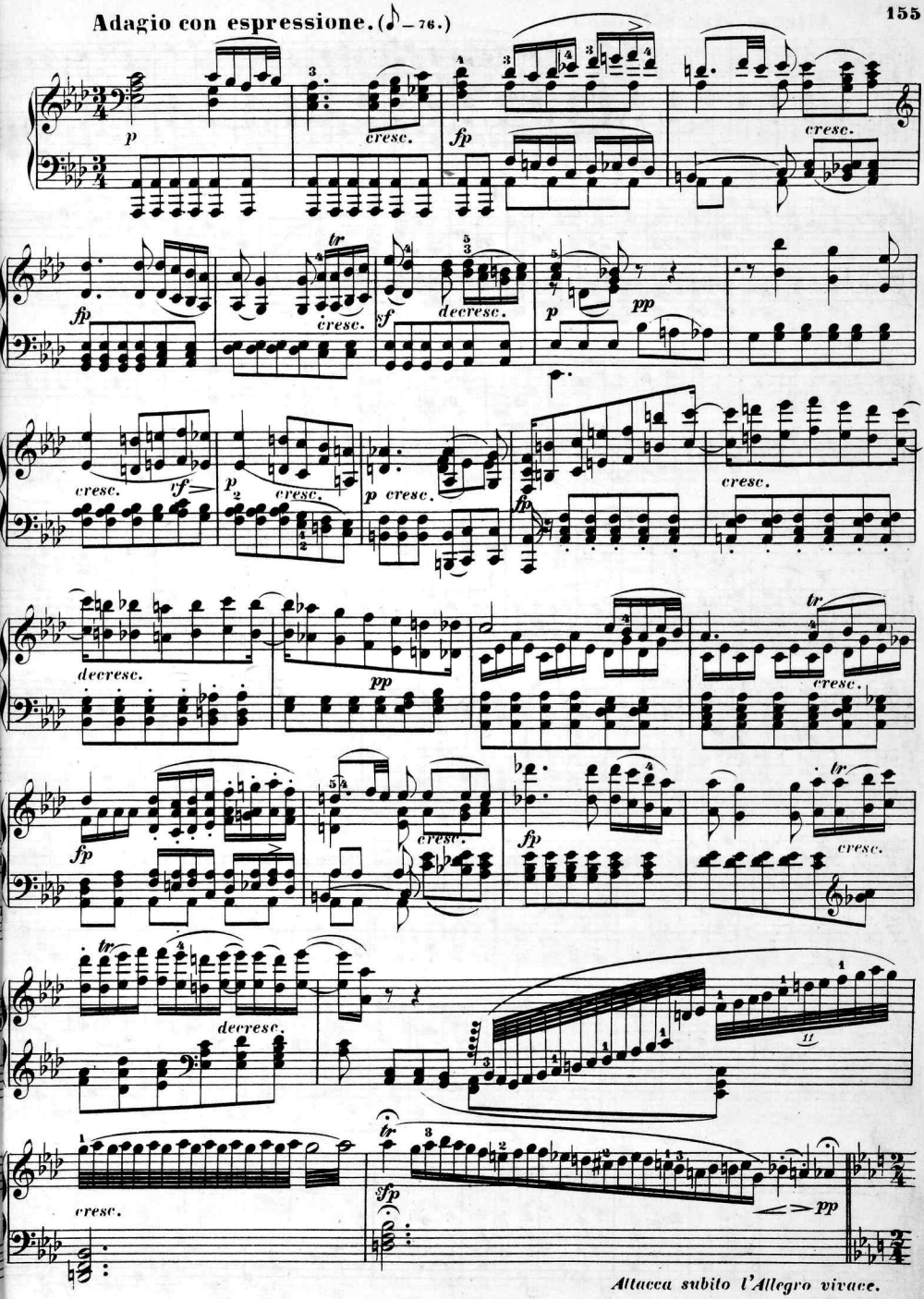
Adagio con espressione. (♪ = 76.)
p
cresc.
fp
cresc.
fp
tr
cresc.
sf
decresc.
p
pp
cresc.
tf
p
cresc.
p cresc.
fp
cresc.
decresc.
pp
tr
cresc.
fp
cresc.
fp
tr
cresc.
tr
decresc.
11
cresc.
tr
sfp
pp
Attacca subito l'Allegro vivace.

Allegro vivace. (♩=120.)

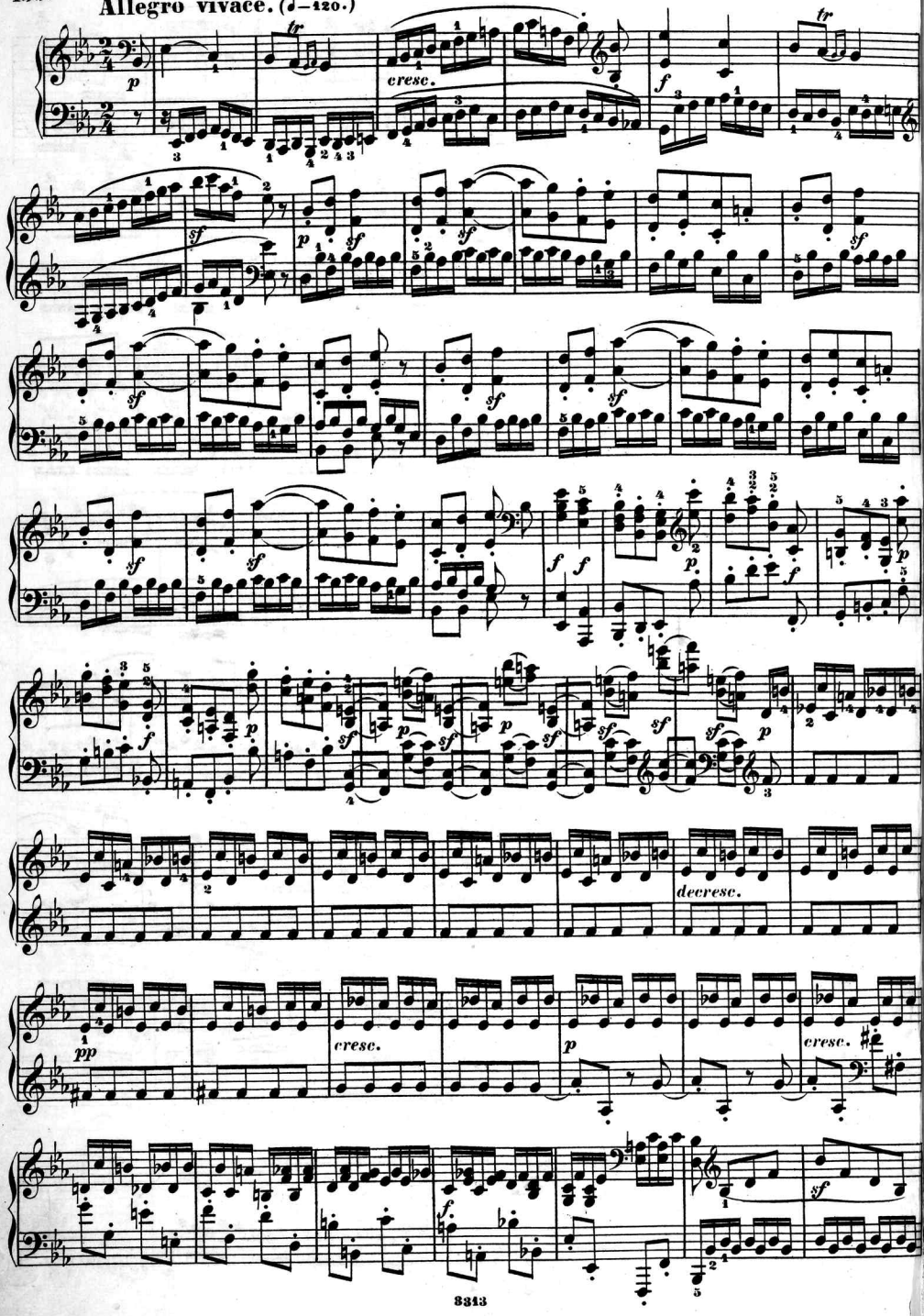

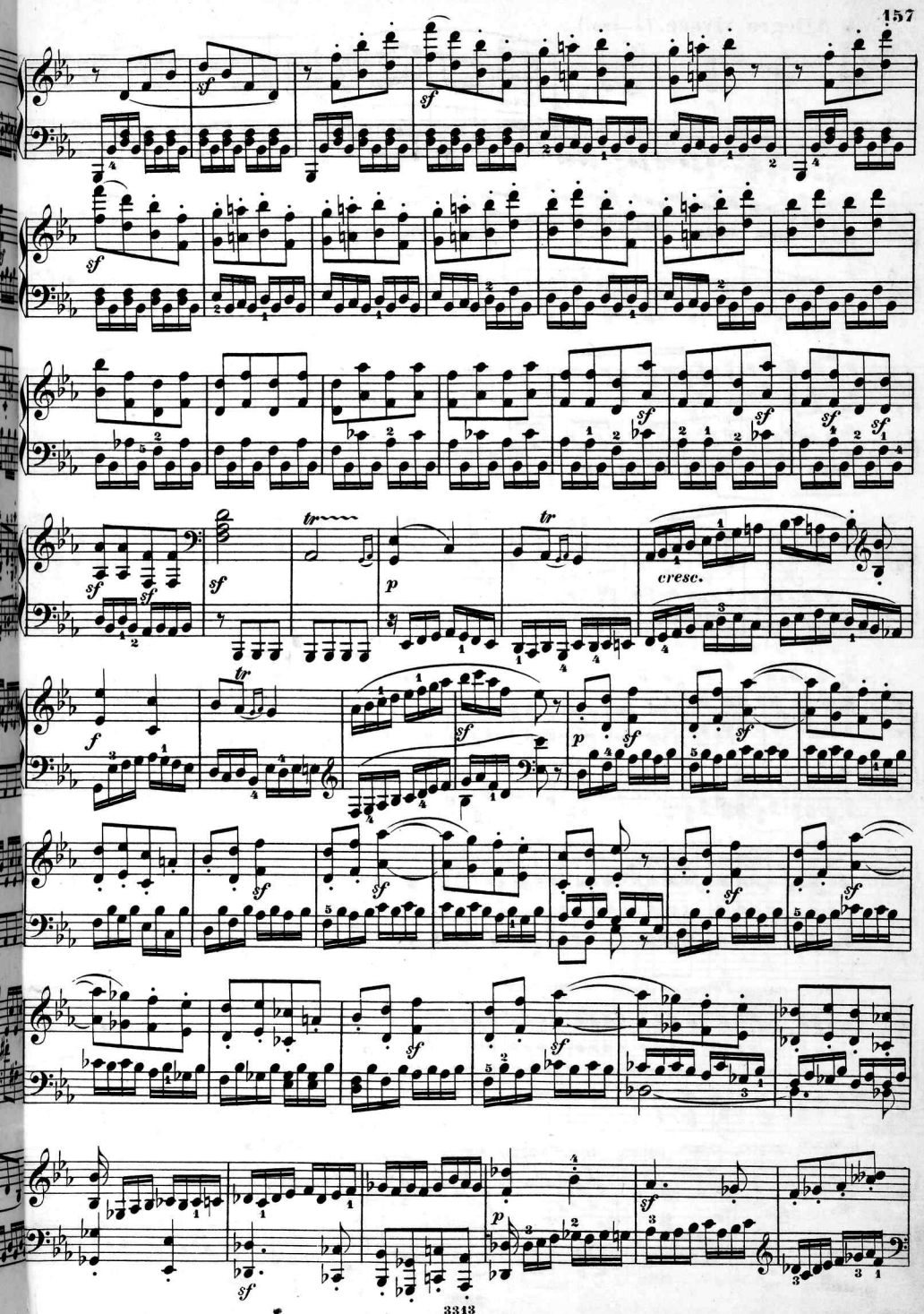
sf
sf
sf
sf
sf
sf
sf
sf
sf
sf
tr
p
tr
cresc.
f
tr
sf
p
sf
sf
sf
sf
sf
sf
sf
sf
sf
sf
sf
p
sf
sf

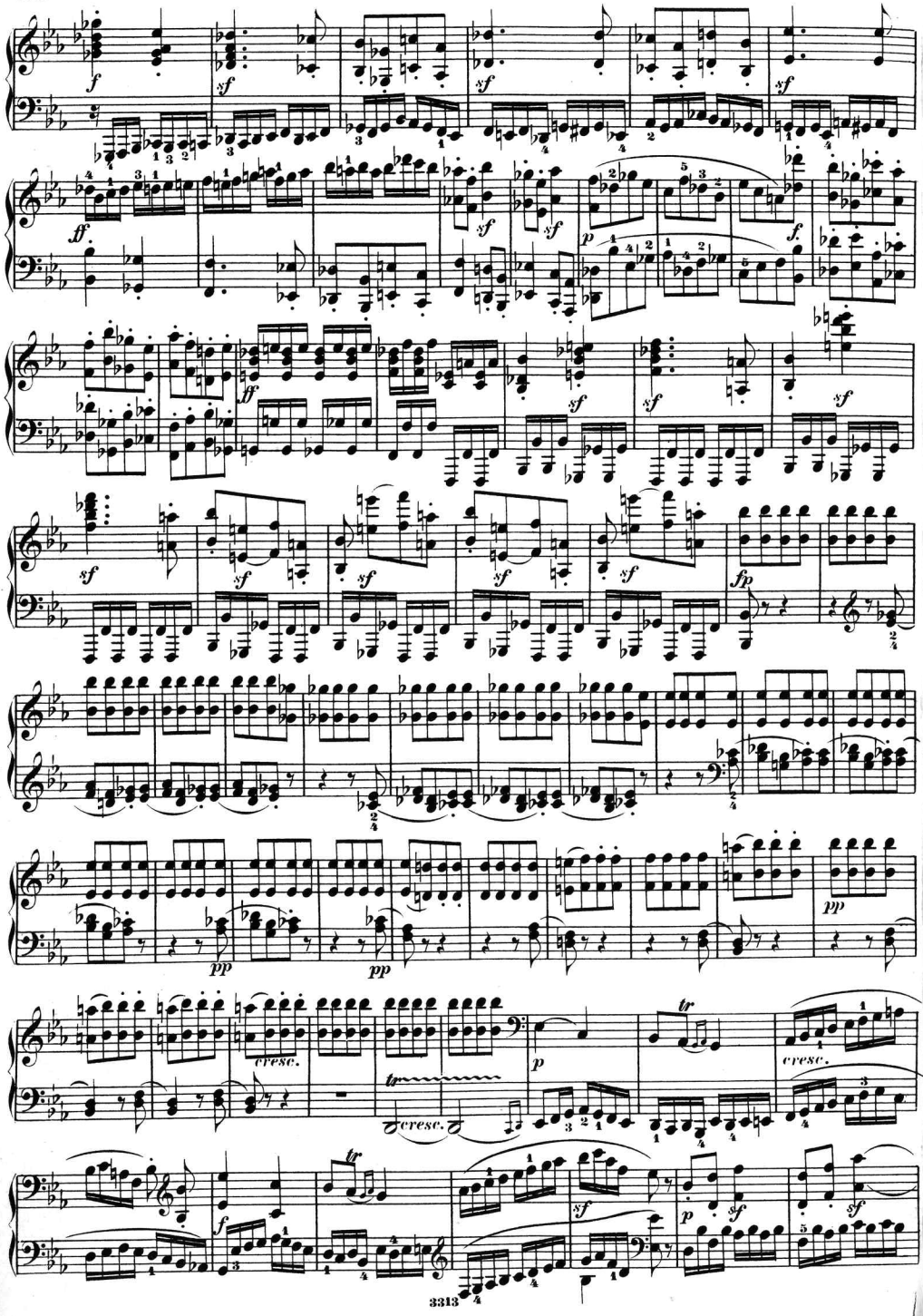
f
sf
ff
p
f.
fp
pp
cresc.
tr

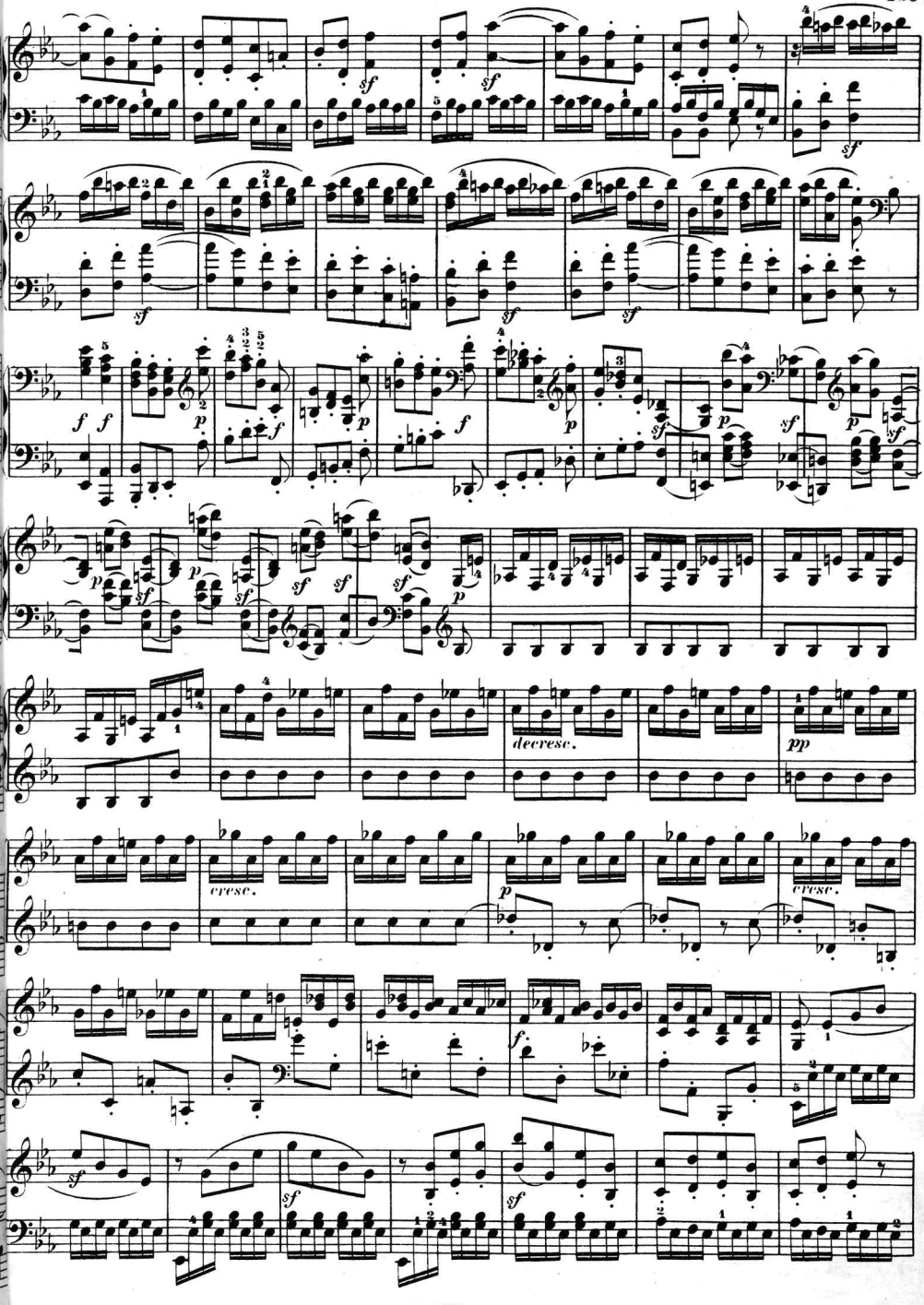
decresc.
cresc.
cresc.

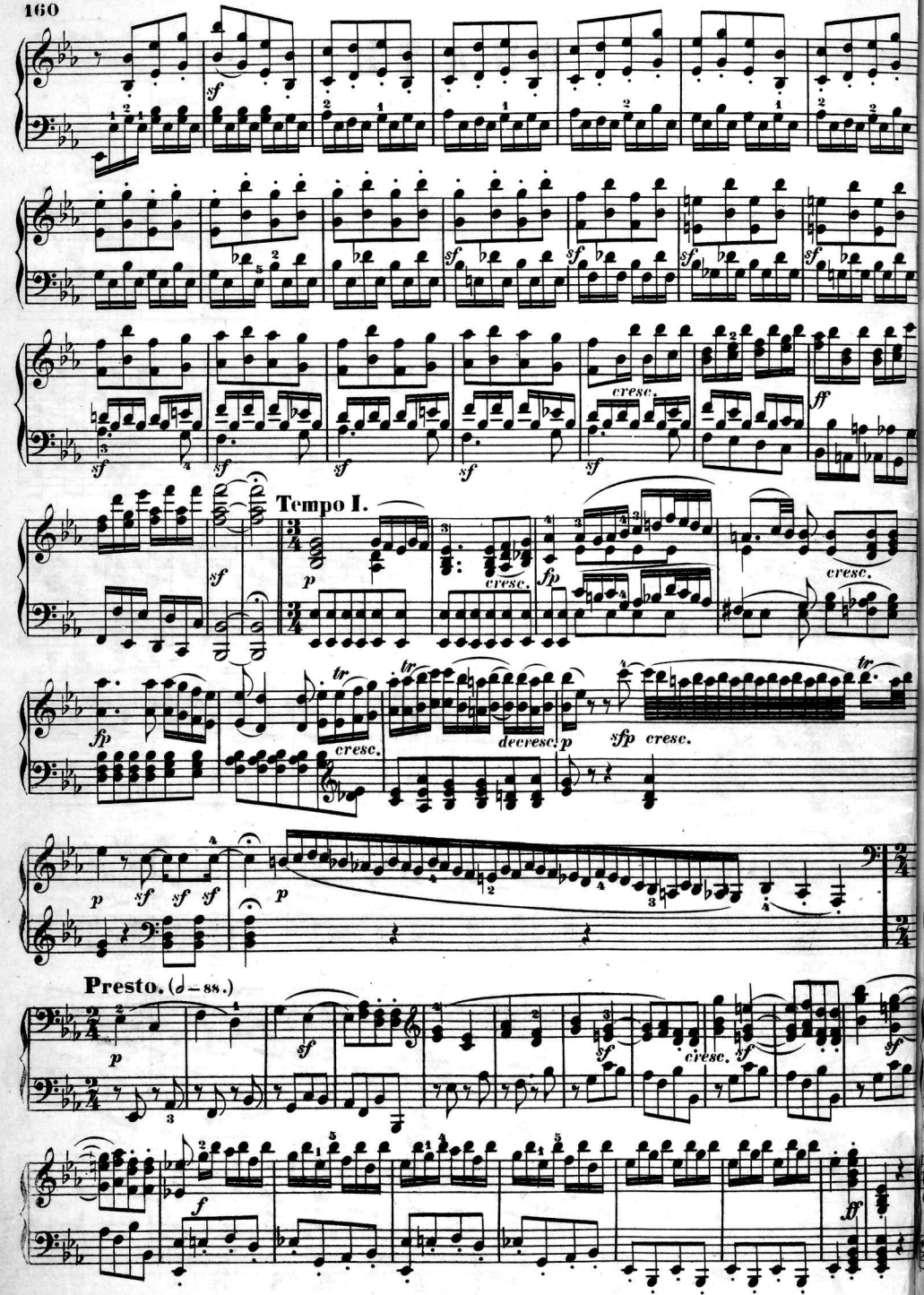
Tempo I.
Presto. (𝅗𝅥 = 88.)

SONATE.

(Sonata quasi una Fantasia.)

Dédiée à la Comtesse Juliette Guicciardi.

Adagio sostenuto. (♩ = 60.) Op. 27. Nº 2.

Si deve suonare tutto questo pezzo delicatissimamente e senza sordini.

14.

sempre pp e senza sordini.

pp

cresc.

decresc.

p

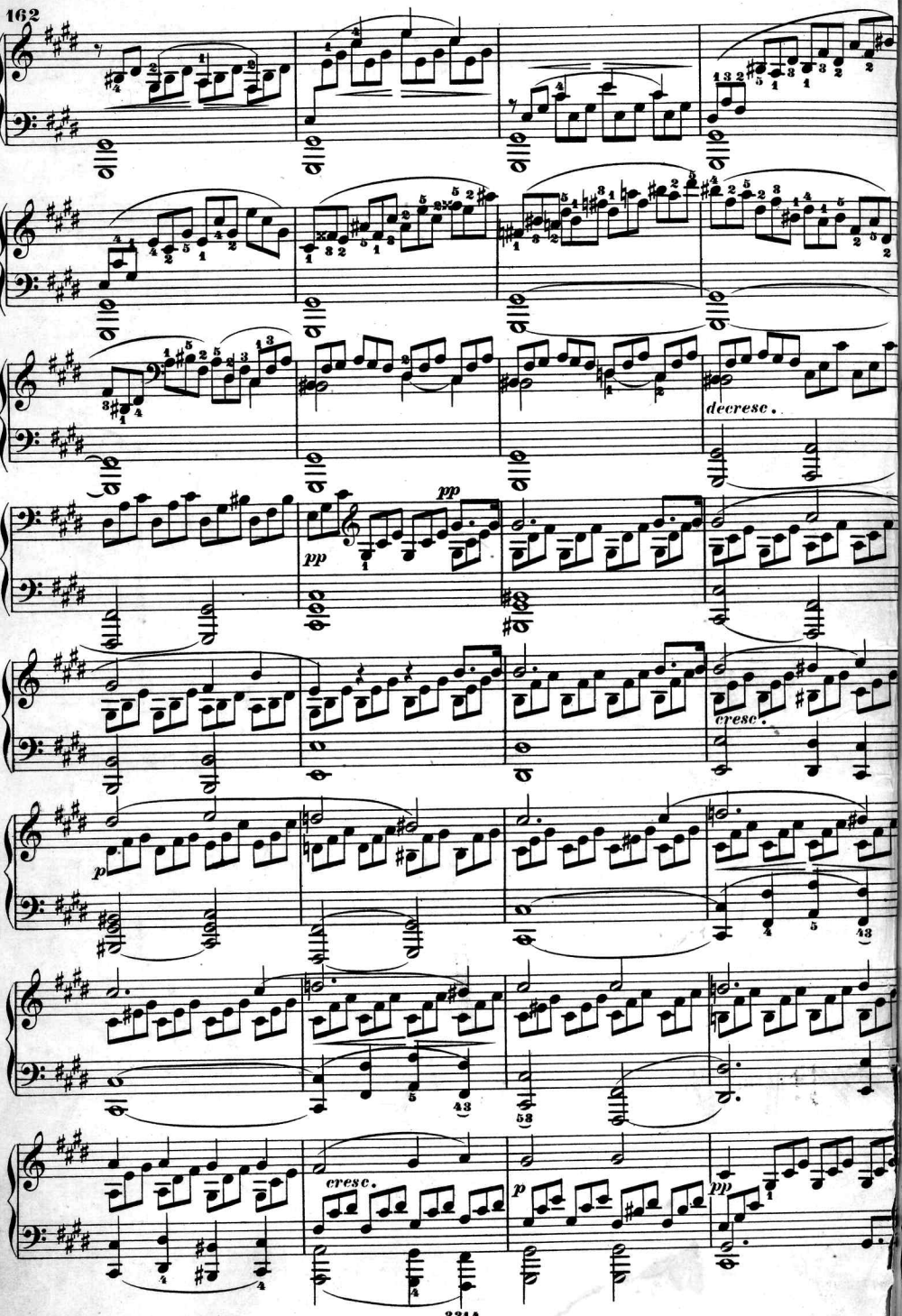
decresc.
pp
pp
cresc.
p
cresc.
p
pp

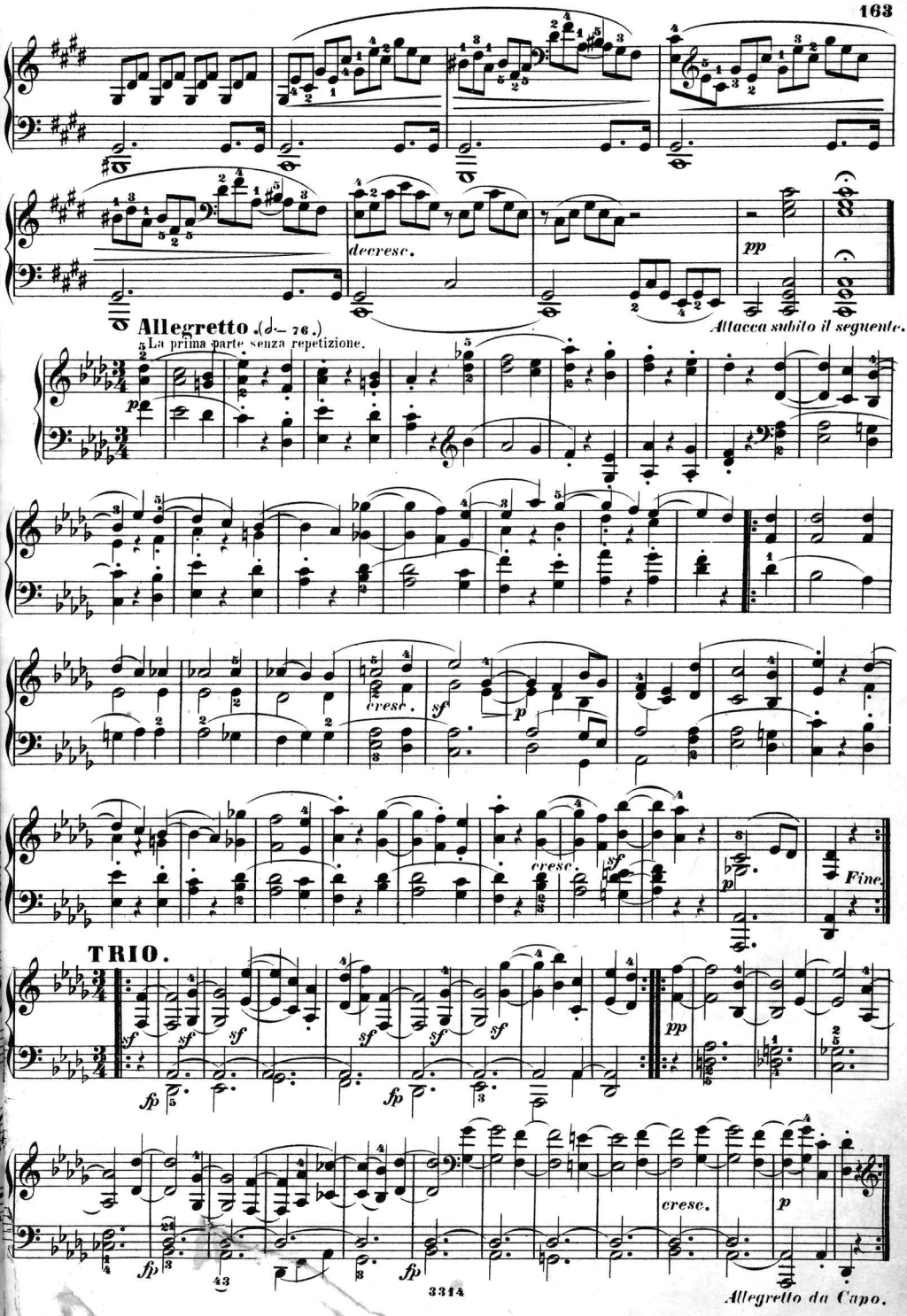
decresc.
pp
Allegretto (♩= 76.)
La prima parte senza repetizione.
Attacca subito il seguente.
cresc.
sf
p
cresc.
sf
p
Fine.
TRIO.
sf
fp
pp
cresc.
p
Allegretto da Capo.

Presto agitato. (♩=92.)

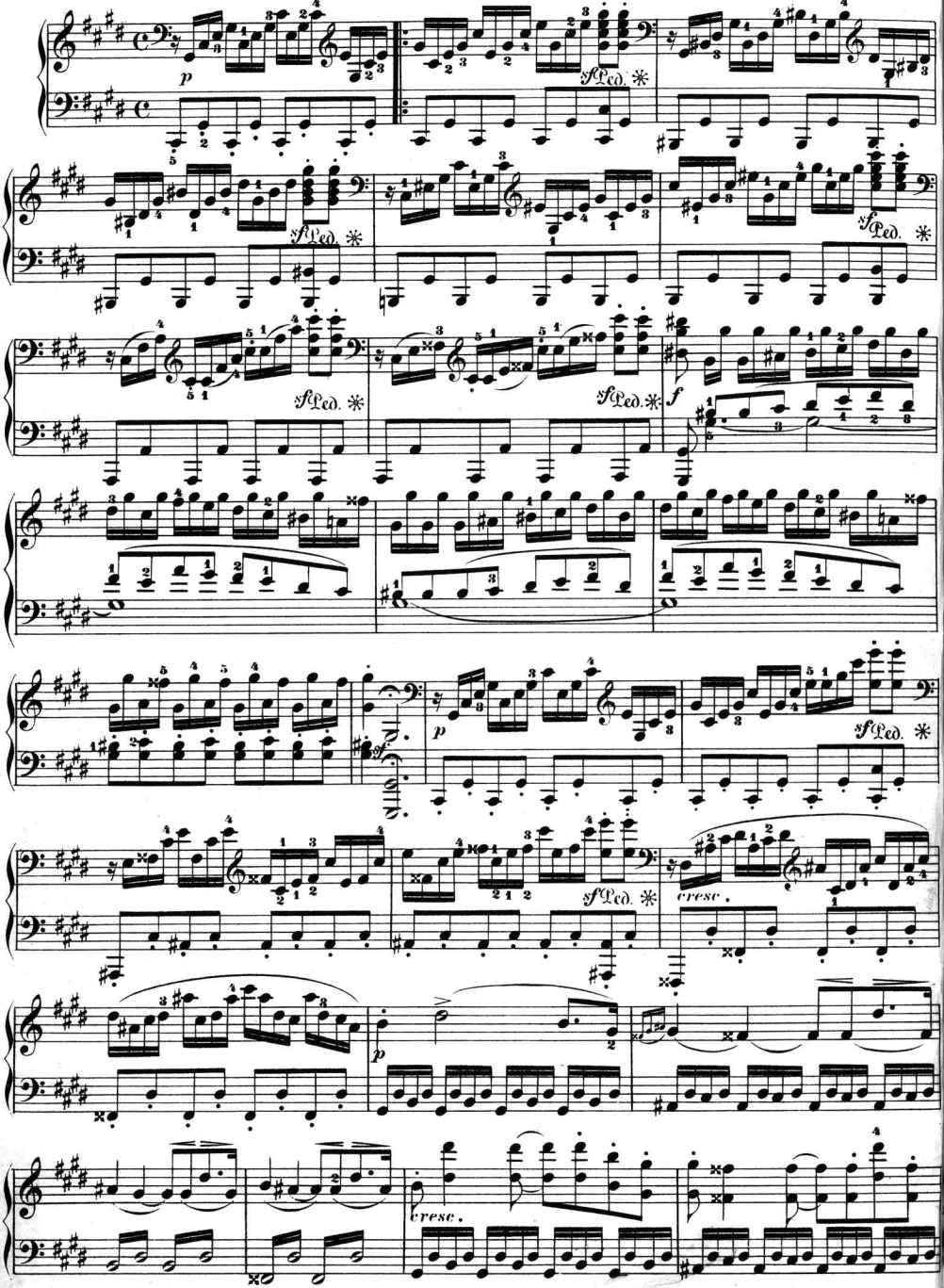

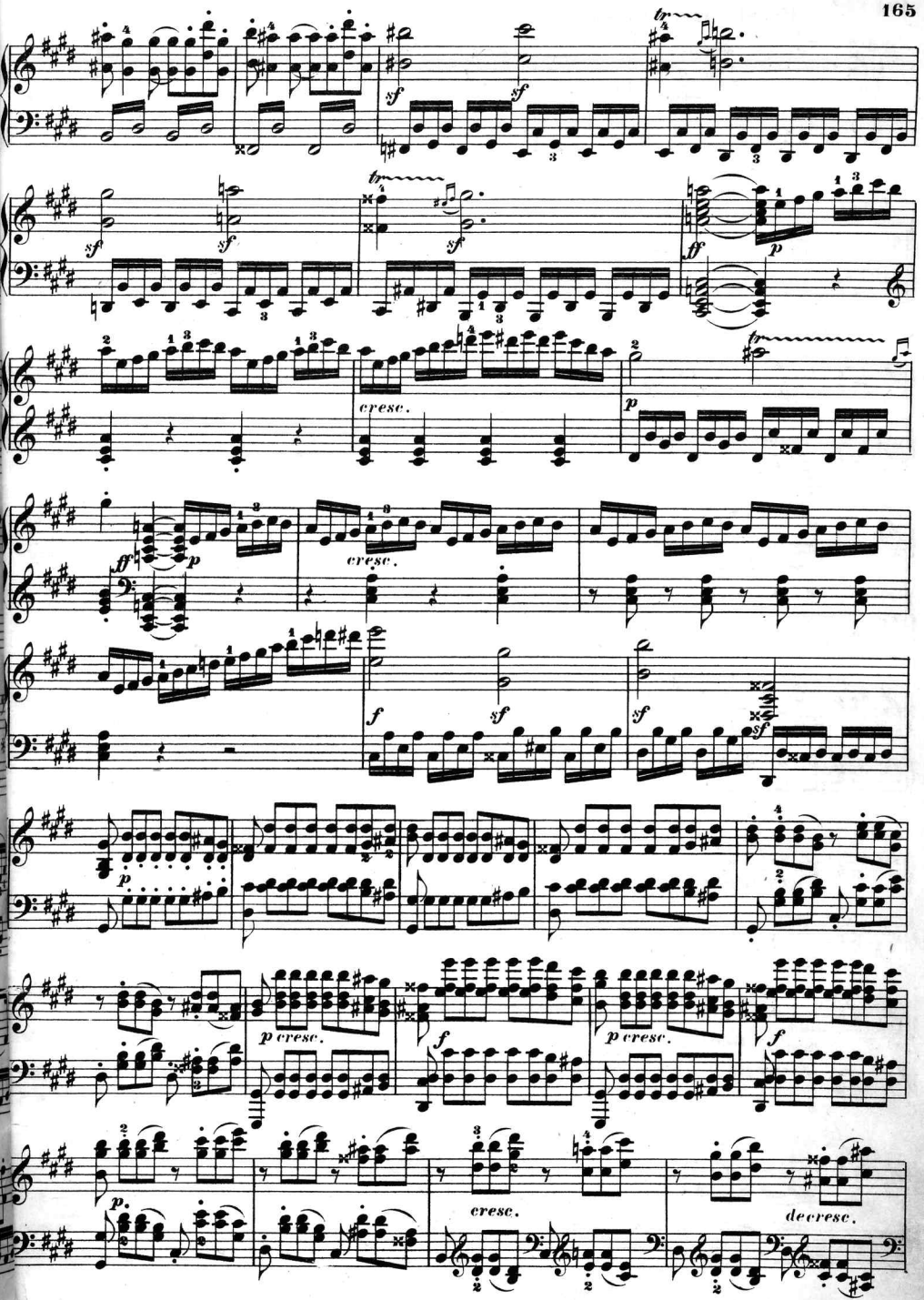
sf
sf
sf
sf
ff
p
cresc.
p
ff
p
cresc.
f
sf
sf
sf
p
p cresc.
f
p cresc.
f
p
cresc.
decresc.

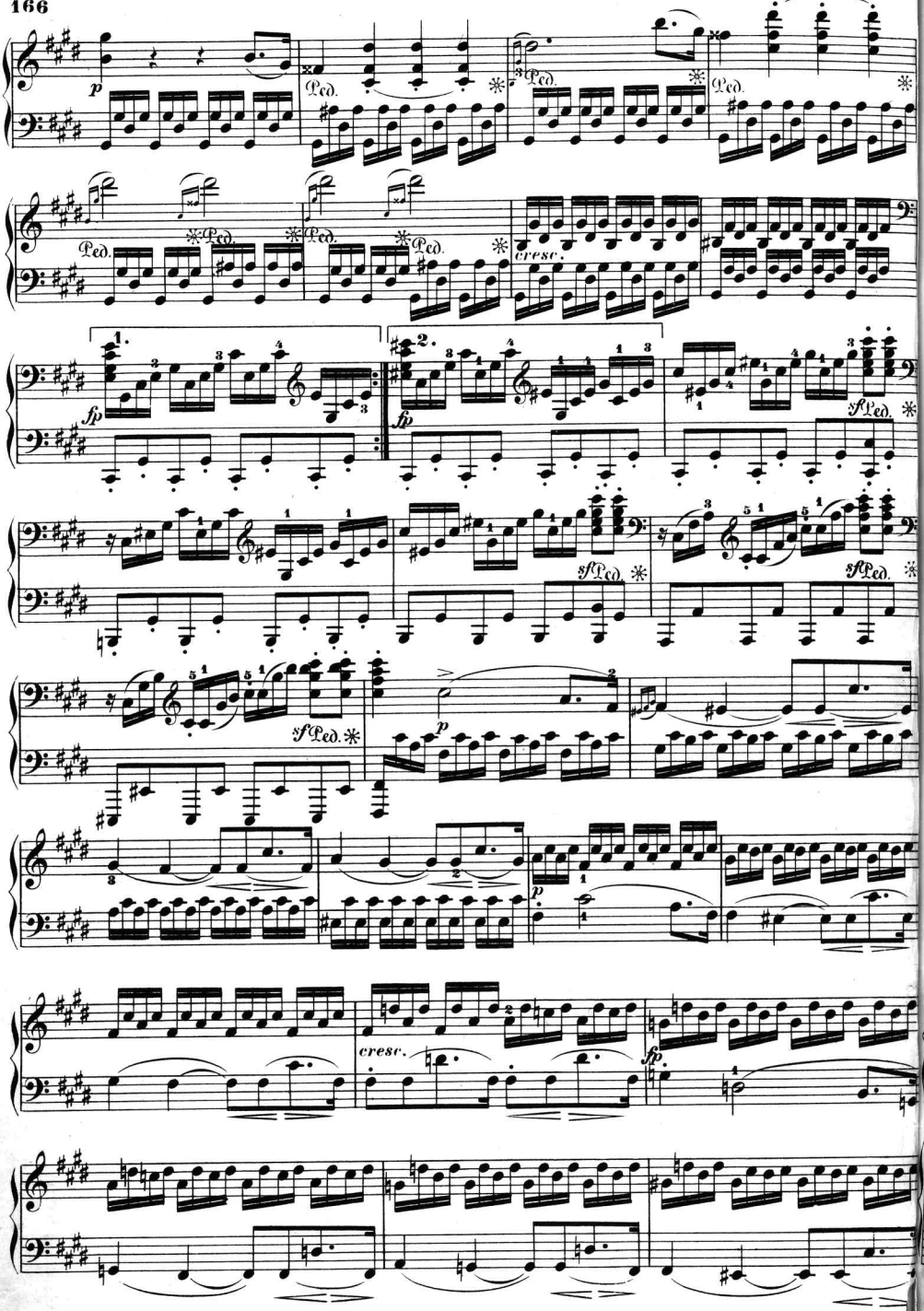
p
Ped.
cresc.
fp
sf Ped.
cresc.
fp

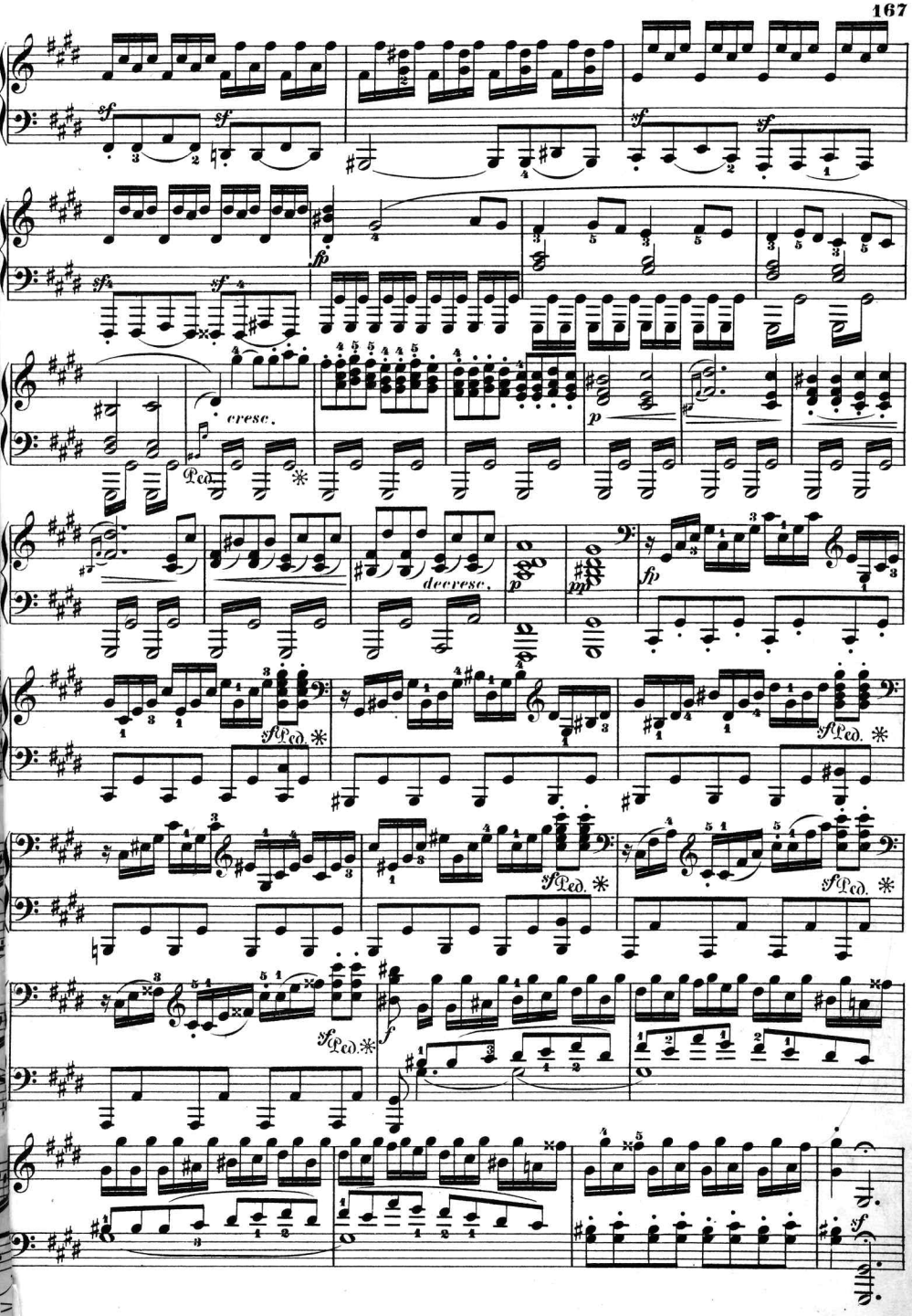
cresc.
Ped.
decresc.
p
pp
fp
sf
f

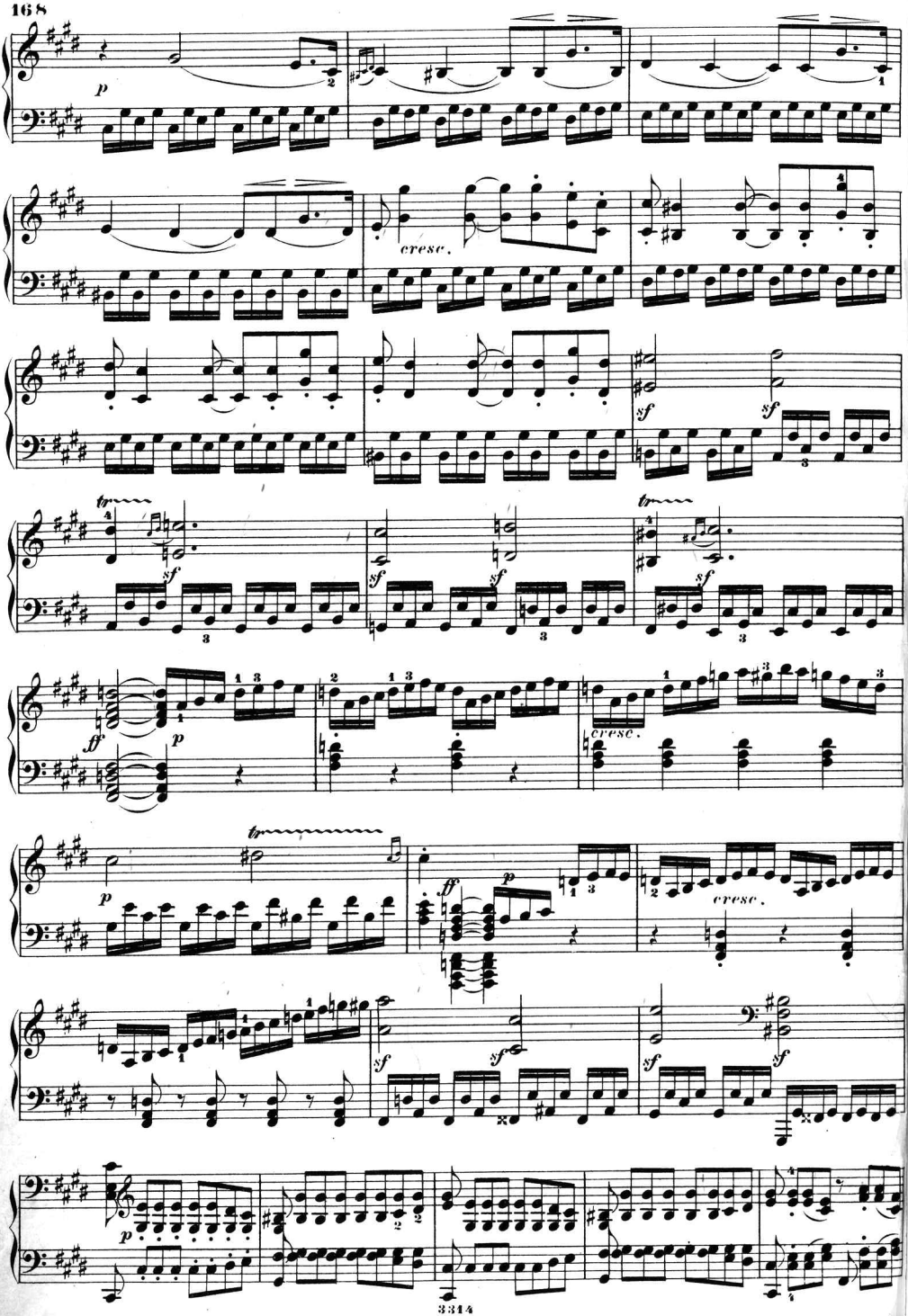
p
cresc.
sf
sf
tr
sf
sf
sf
tr
ff
p
cresc.
tr
p
ff
p
cresc.
sf
sf
sf
sf
p

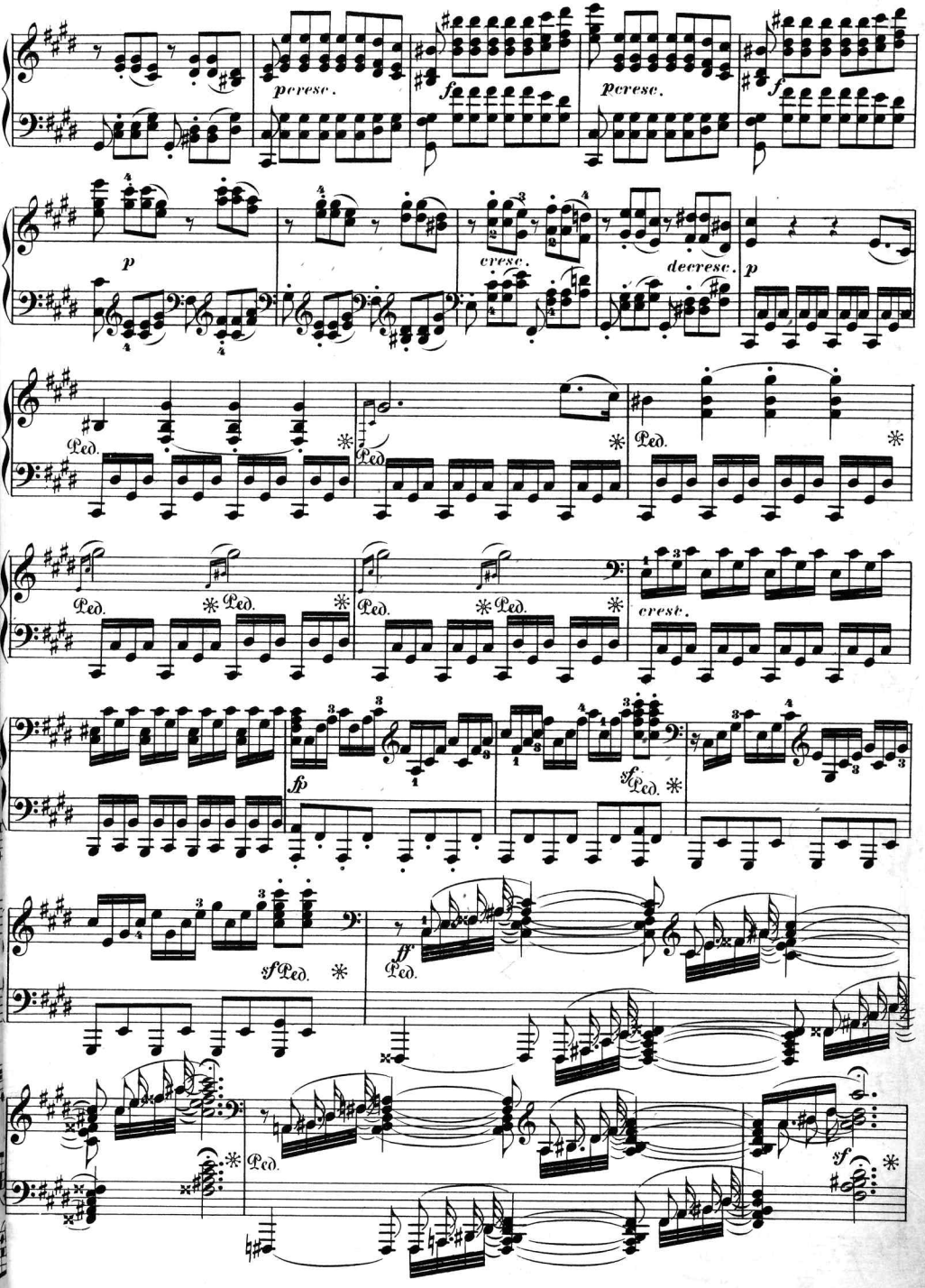
p cresc.
f
p cresc.
f
p
cresc.
decresc.
p
Ped.
Ped.
Ped.
Ped.
Ped.
Ped.
Ped.
cresc.
fp
sf Ped.
sf Ped.
ff Ped.
Ped.
sf

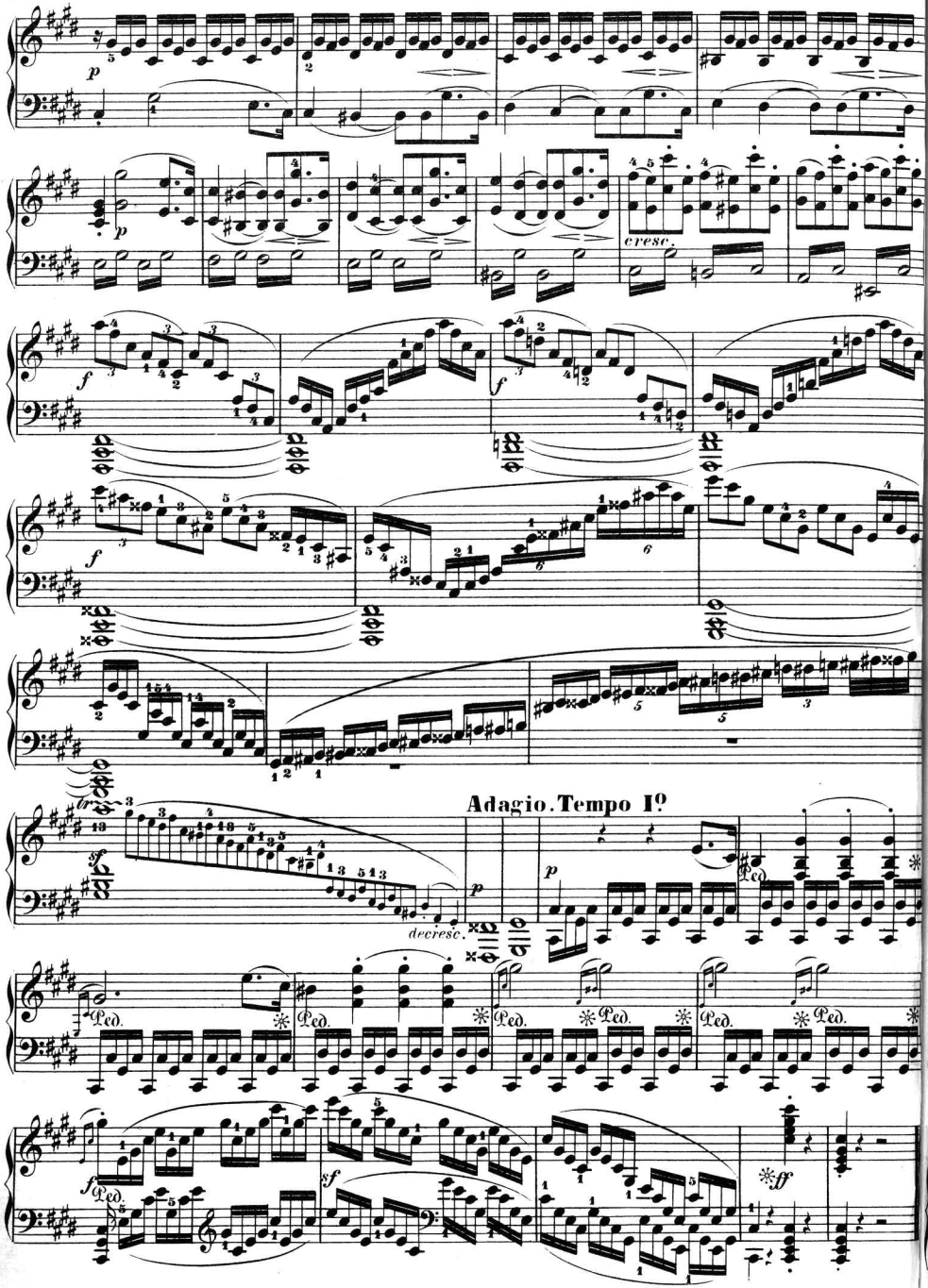
cresc.
Adagio. Tempo Iº
decresc.

SONATE.

(PASTORALE.)

Dédiée à Joseph Edlen von Sonnenfels.

Allegro. (𝅗𝅥. = 69.) **Op. 28.**

15.

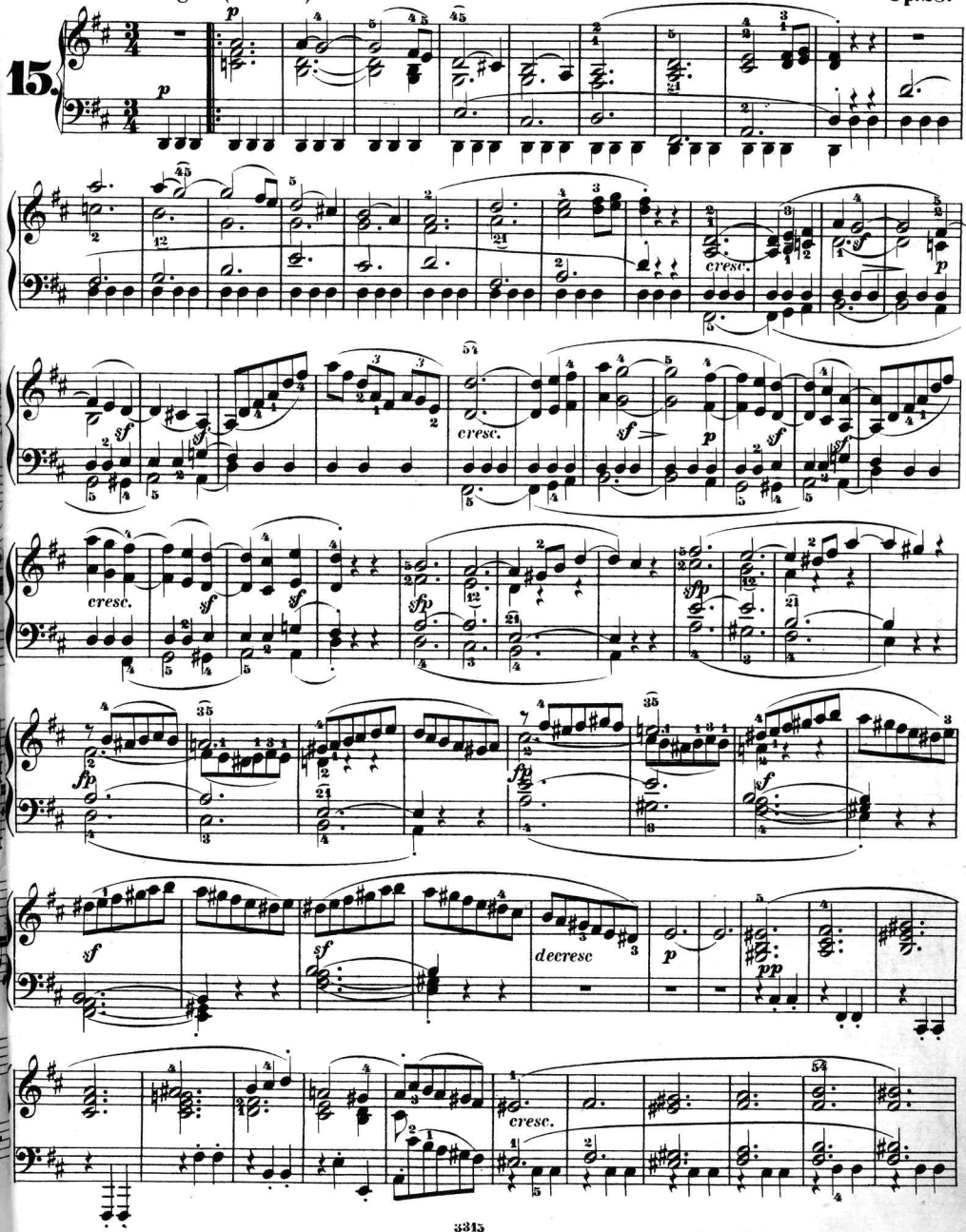

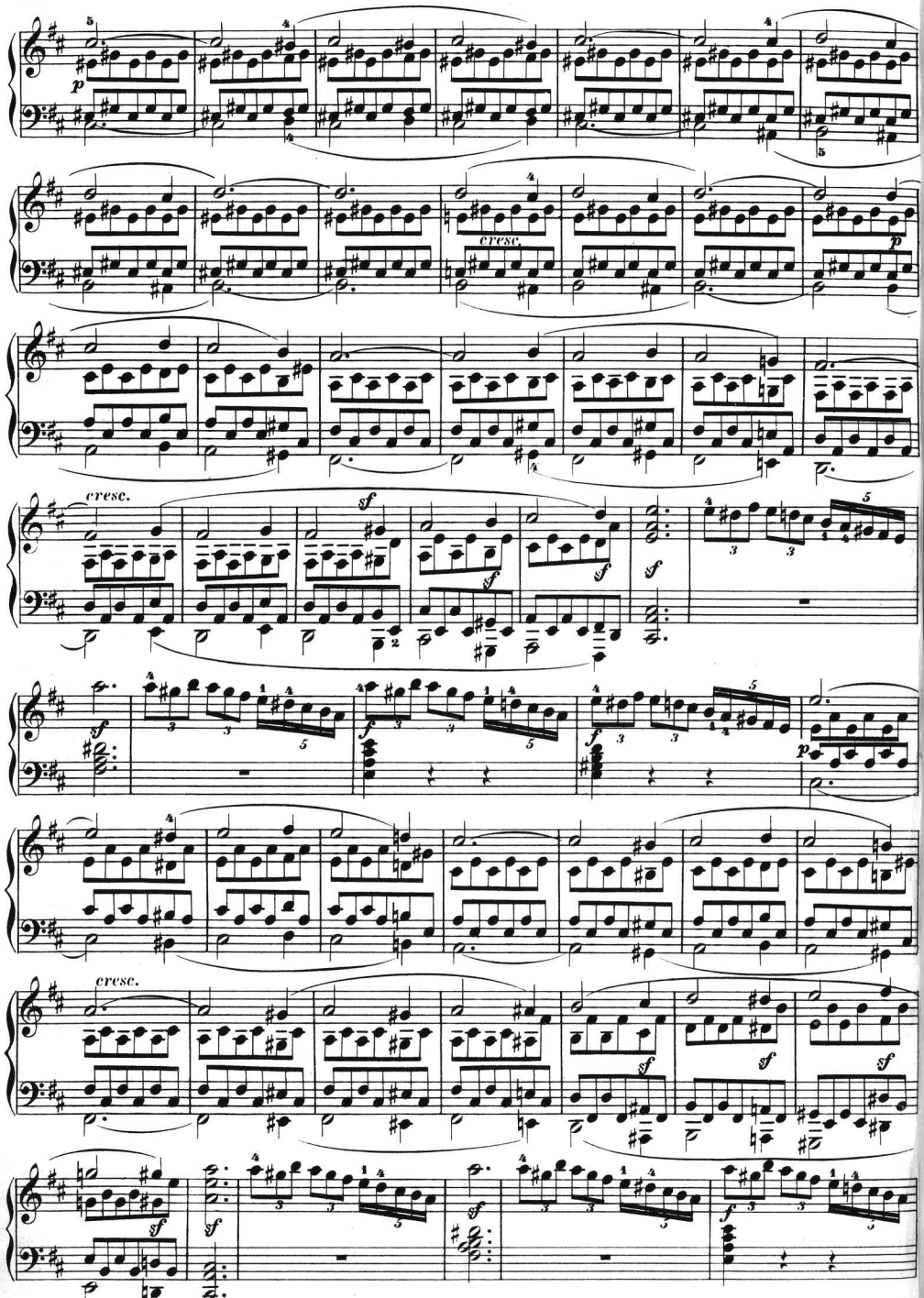
p
cresc.
p
cresc.
sf
sf
sf
sf
sf
f
f
p
cresc.
sf
sf
sf
sf
sf
sf
f

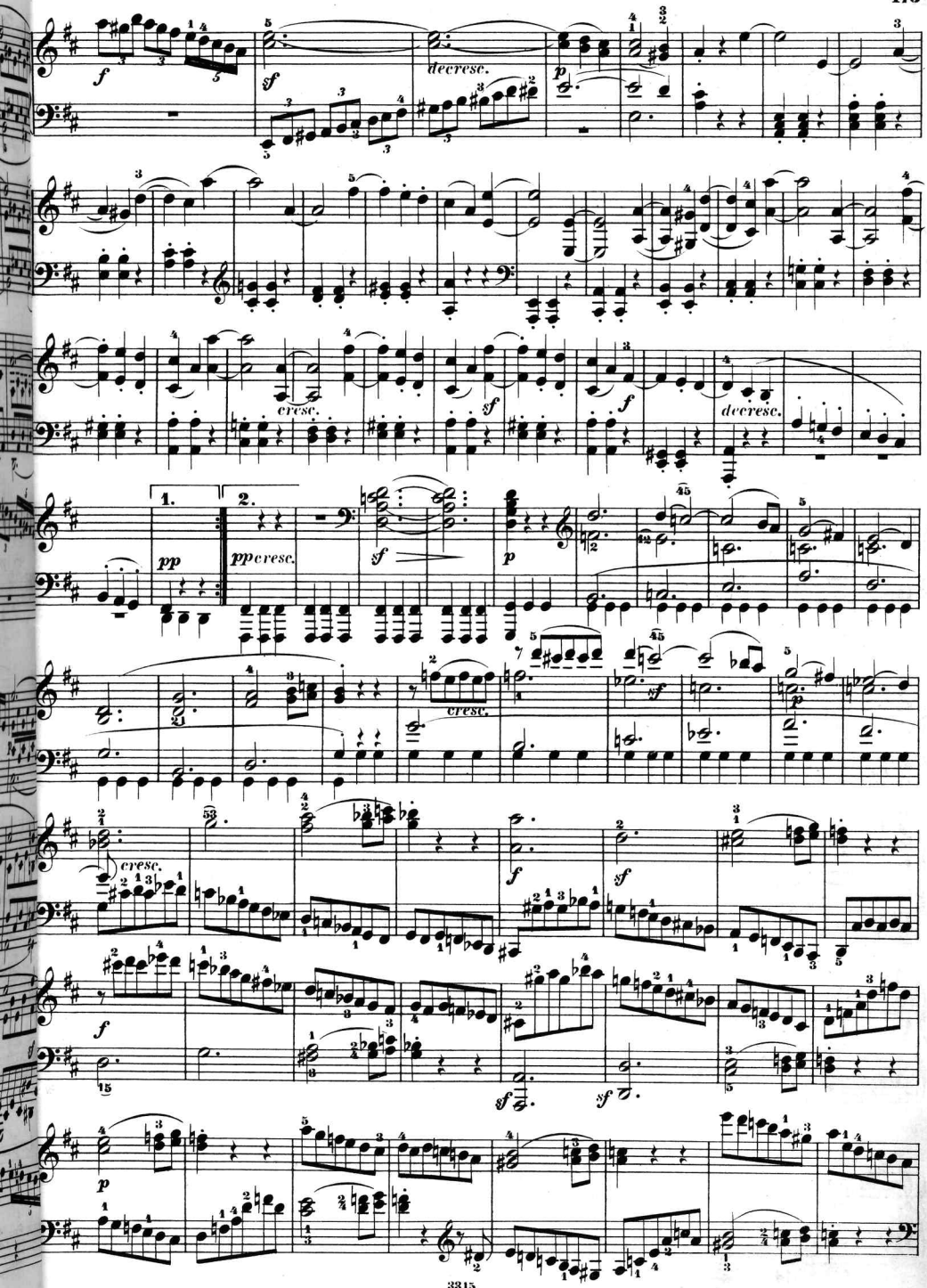
f
sf
decresc.
p
cresc.
sf
f
decresc.
1.
2.
pp
pp cresc.
sf
p
cresc.
sf
cresc.
f
sf
sf
f
p

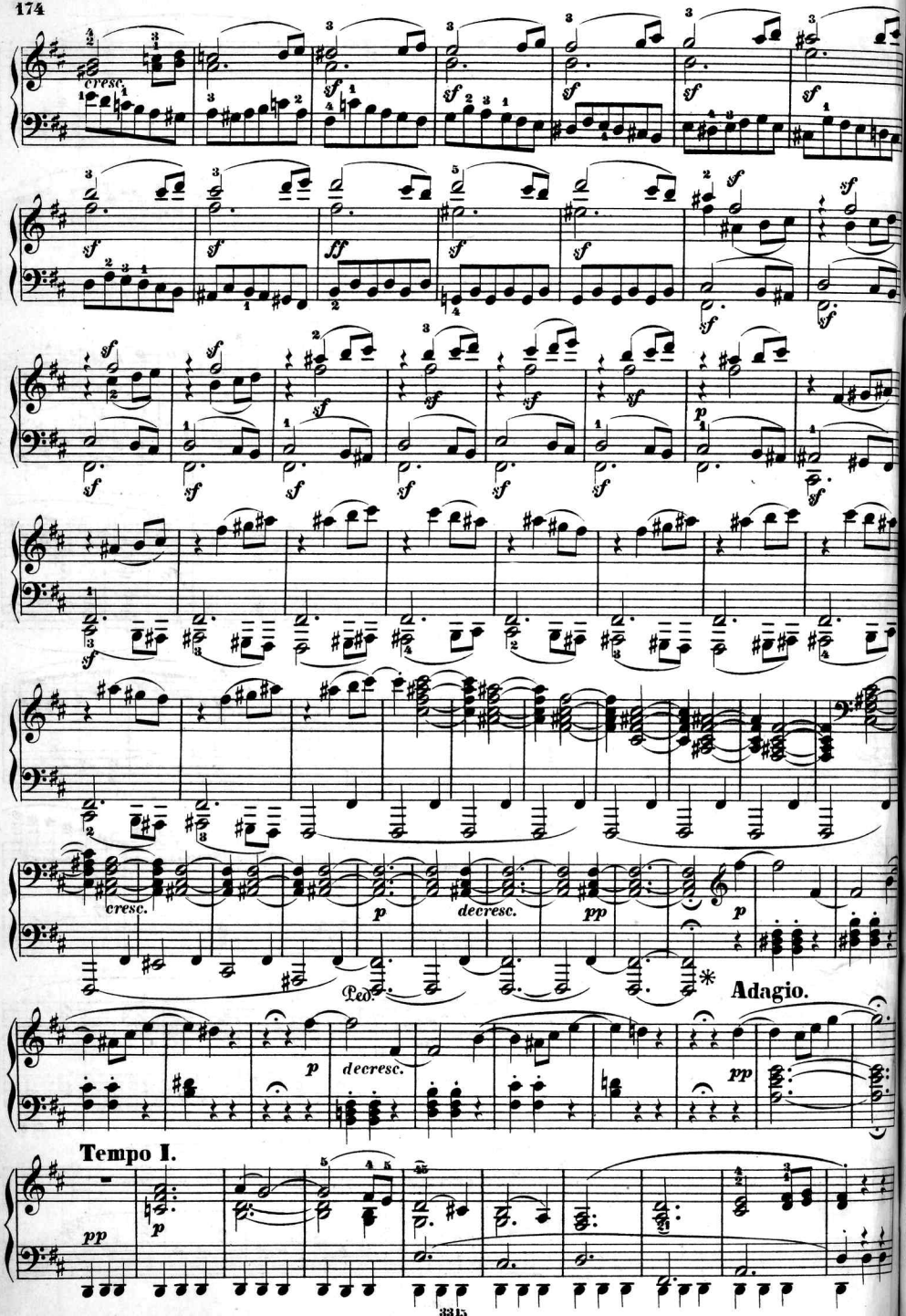
cresc.
sf
ff
p
pp
decresc.
Ped.
*
Adagio.
Tempo I.

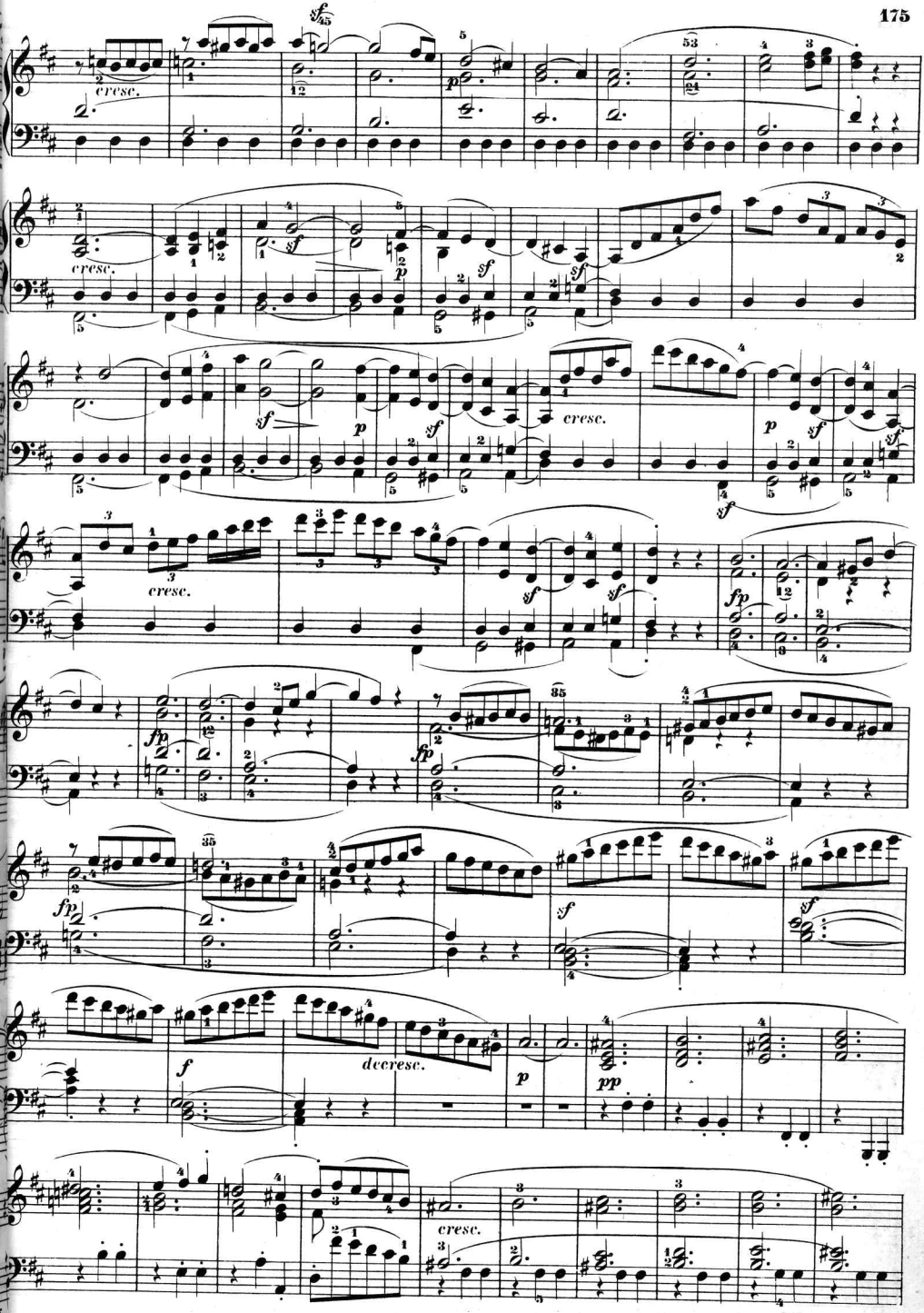
cresc.
cresc.
cresc.
cresc.
decresc.
cresc.

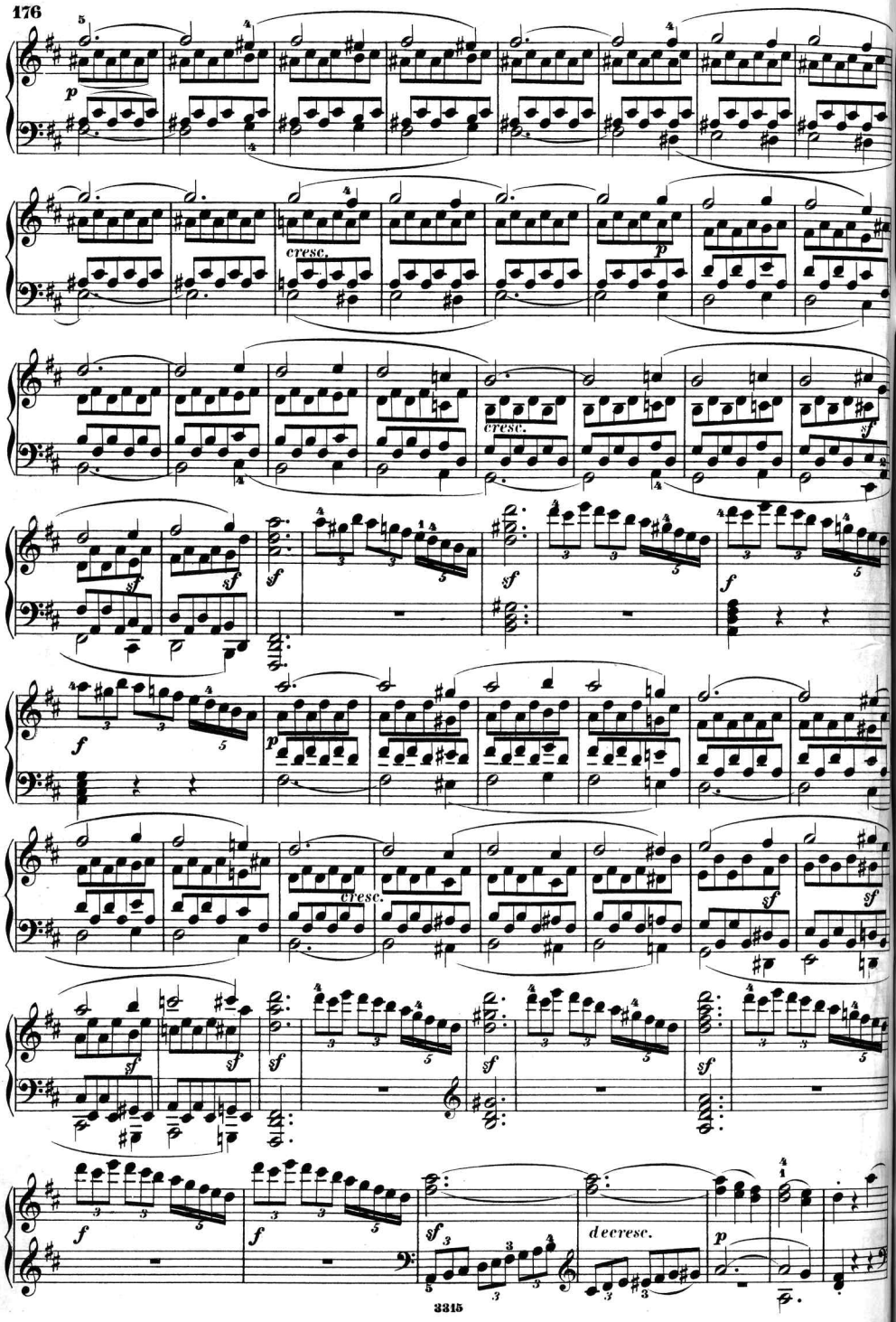
p
cresc.
p
cresc.
sf
sf
sf
sf
sf
f
f
p
cresc.
sf
sf
sf
sf
sf
sf
sf
f
f
sf
decresc.
p

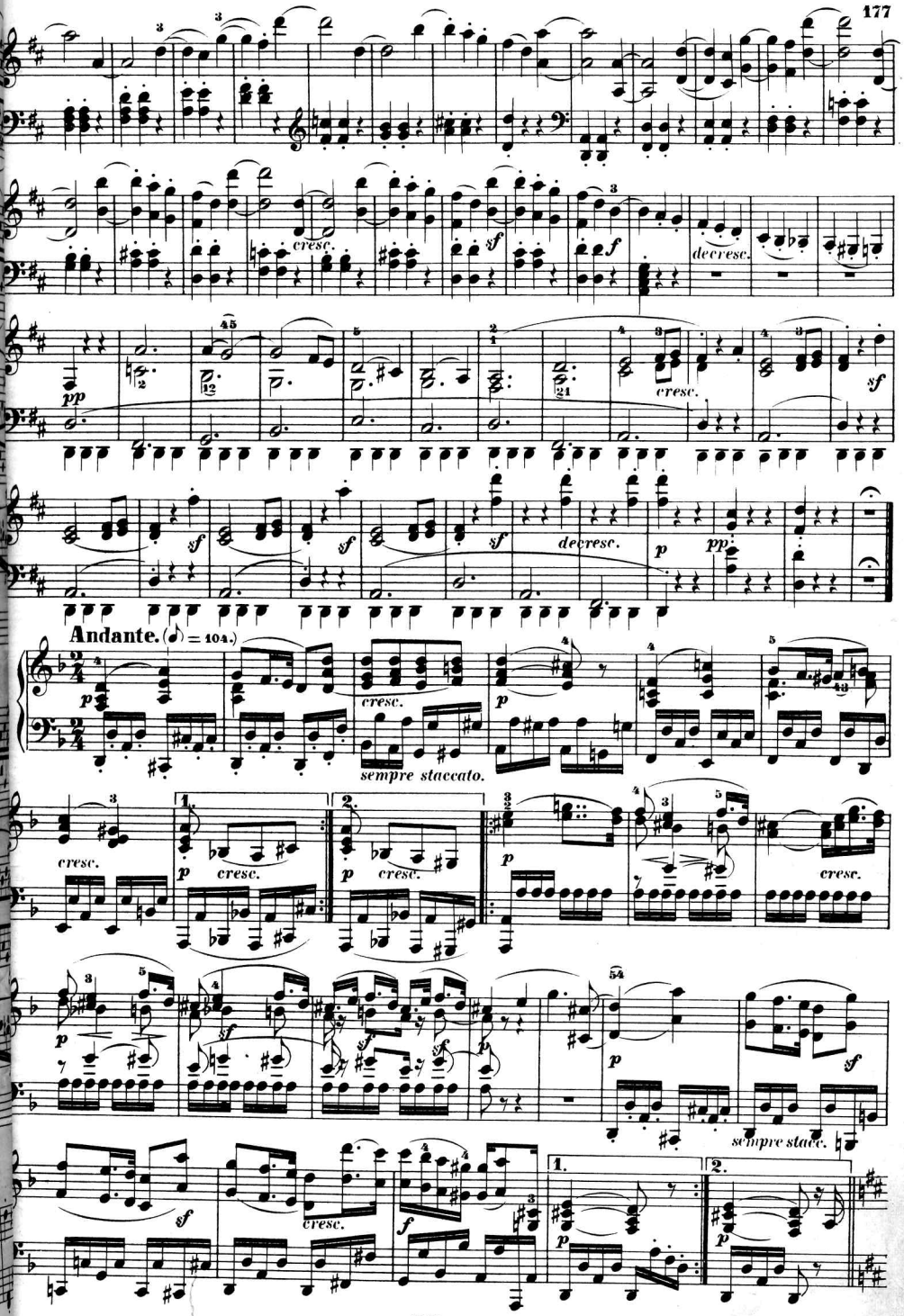
cresc.
sf
f
decresc.
pp
cresc.
sf
sf
sf
sf
decresc.
p
pp
Andante. (♪ = 104.)
p
cresc.
p
sempre staccato.
cresc.
1.
p
cresc.
2.
p
cresc.
p
cresc.
p
sf
sf
sf
p
p
sf
sempre stacc.
sf
cresc.
f
1.
p
2.
p

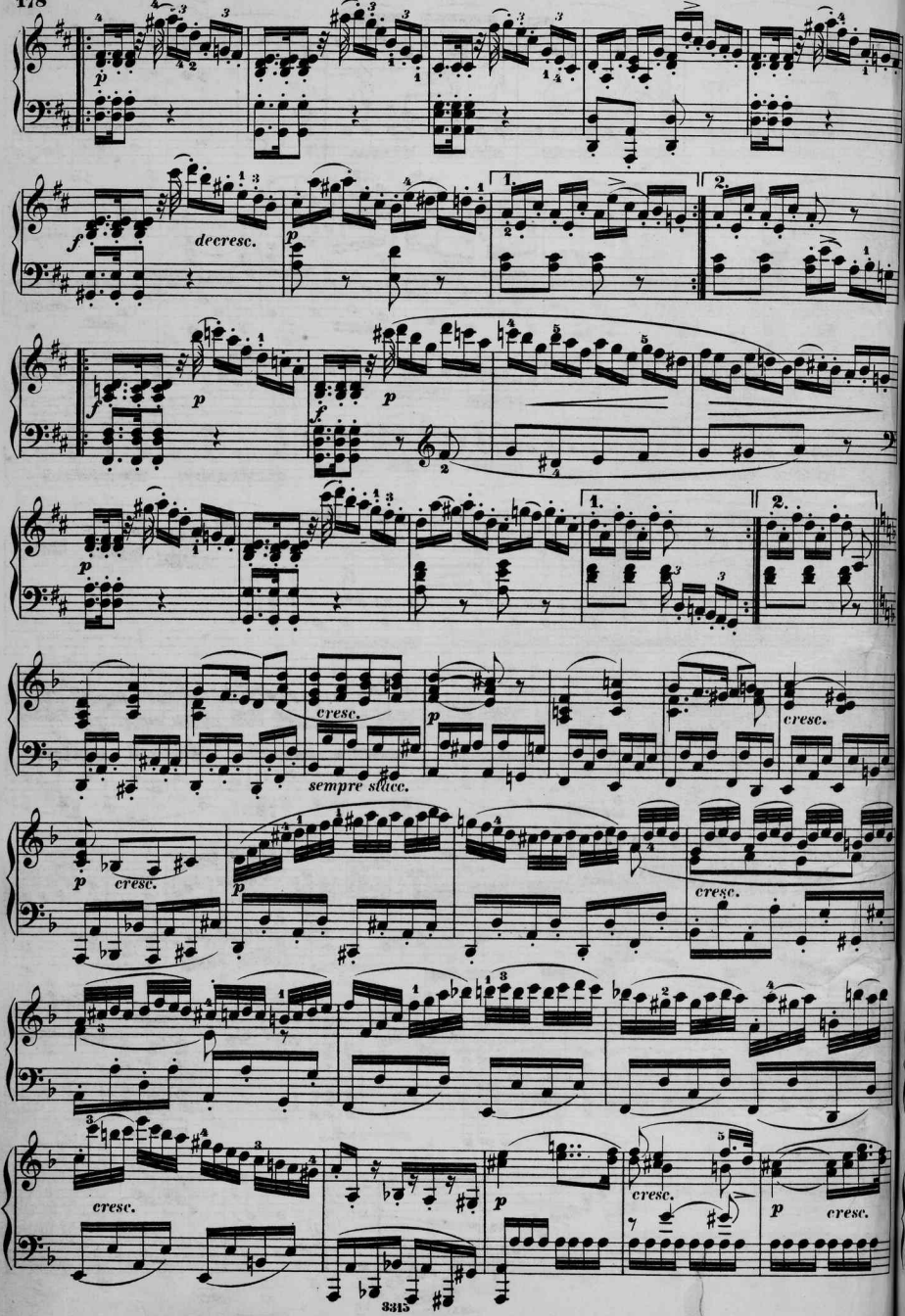
decresc.
cresc.
sempre stacc.
cresc.
cresc.
cresc.
cresc.
cresc.
cresc.

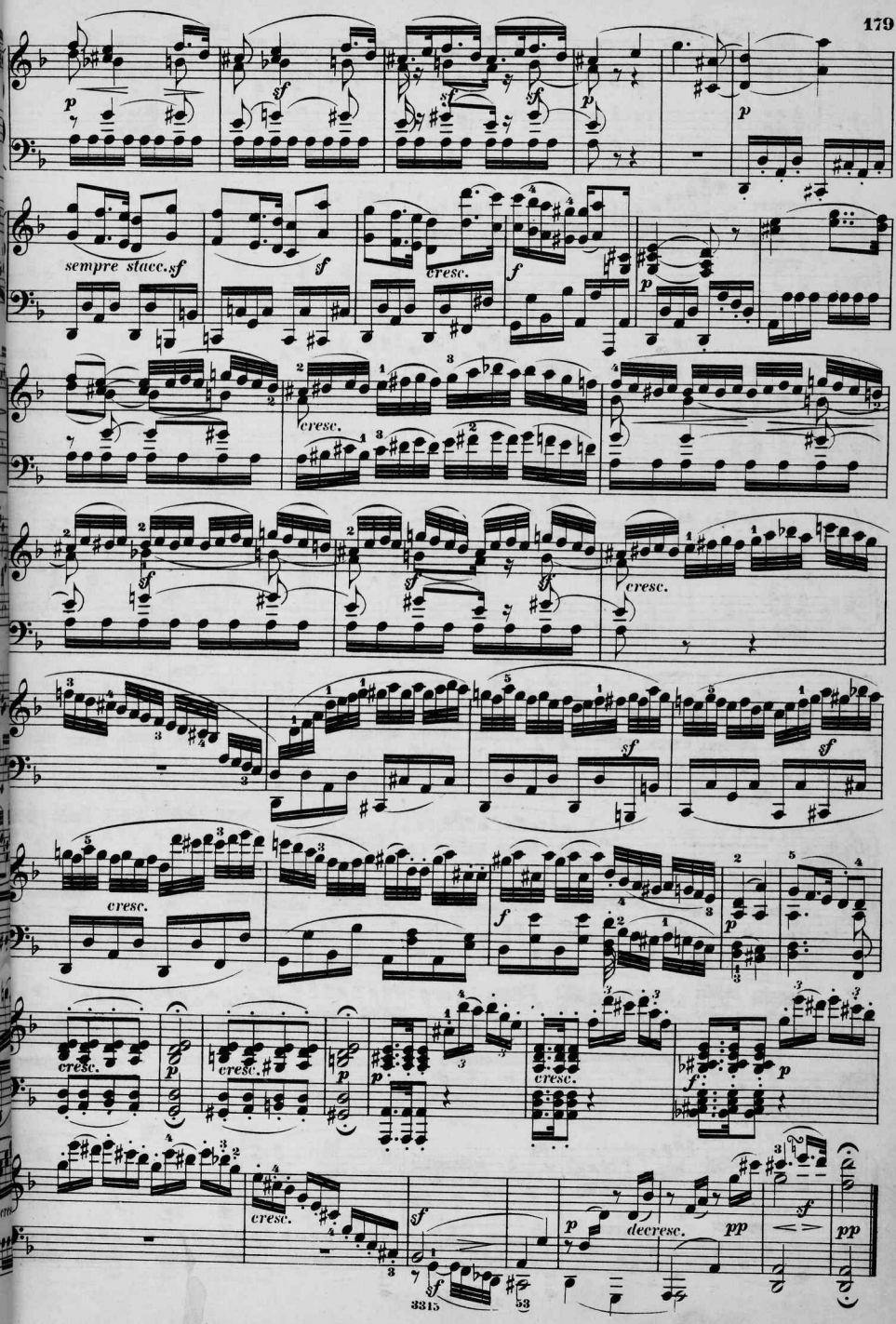
p
sf
sempre stacc. sf
cresc.
f
decresc.
pp
3315

SCHERZO.

Allegro vivace. (𝅗𝅥. = 100.)

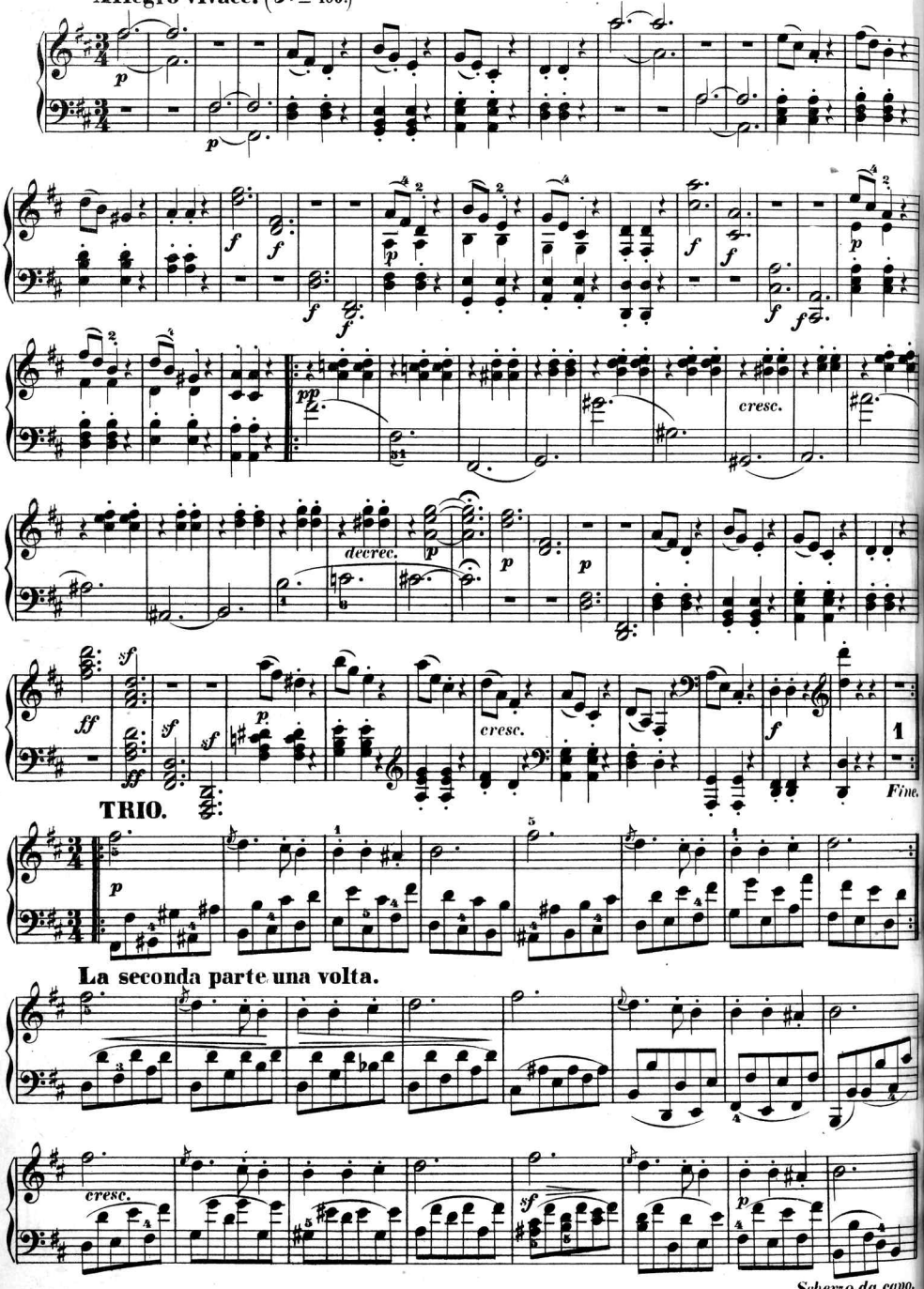

TRIO.

La seconda parte una volta.

Scherzo da capo.

RONDO.

Allegro ma non troppo. (♩. = 92.)

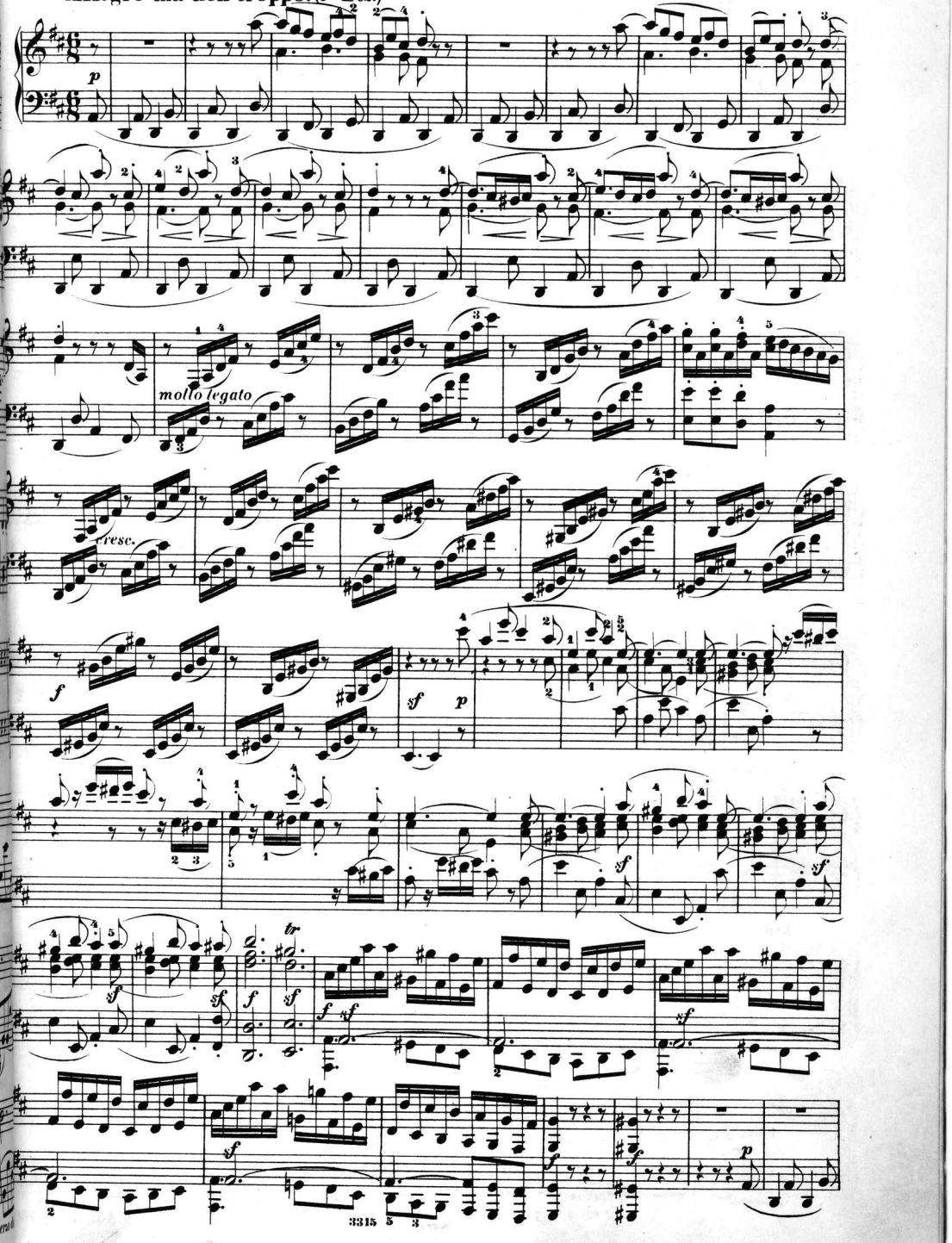

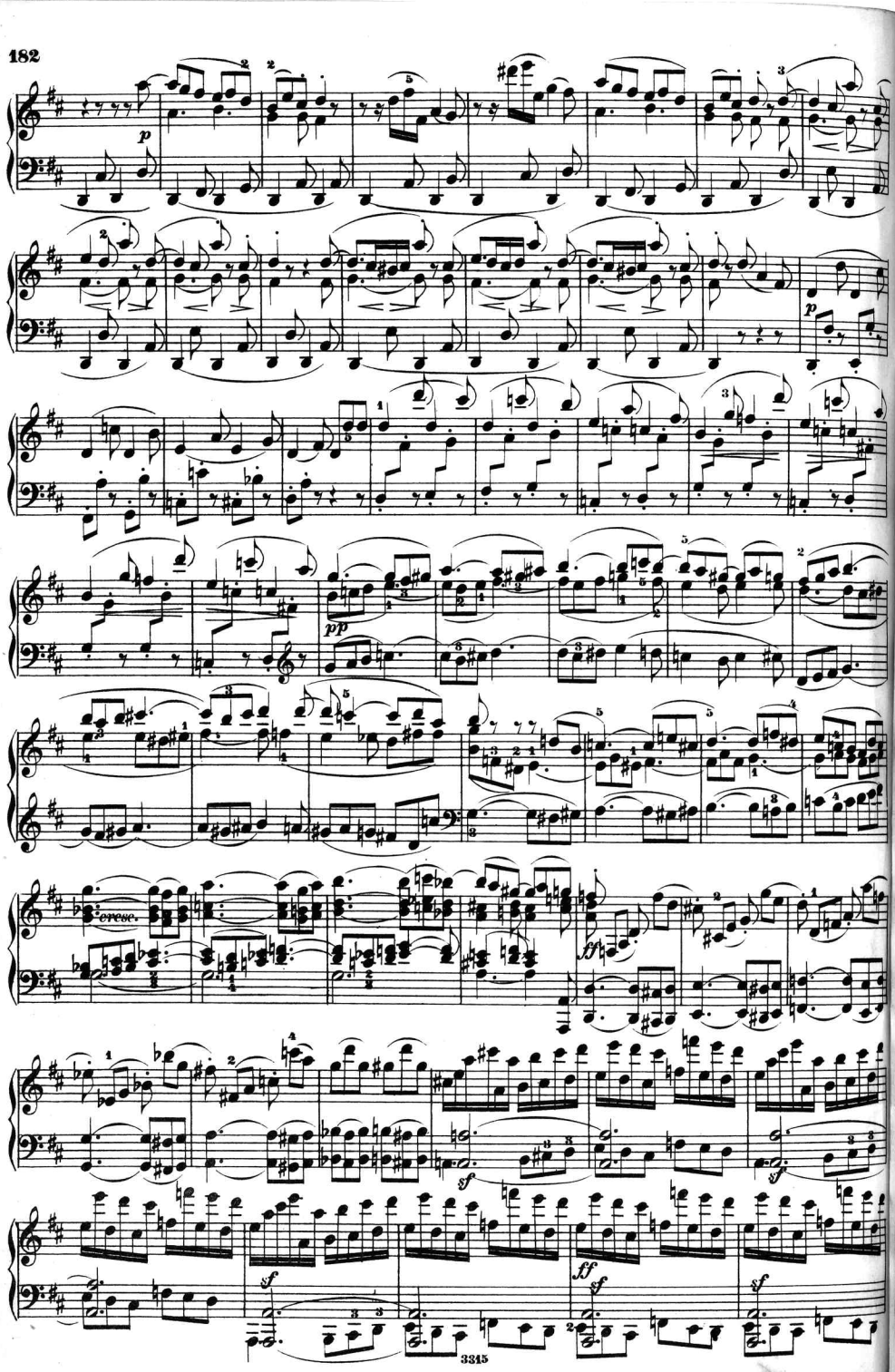
p
p
pp
cresc.
ff
sf
sf
sf
ff
sf
sf

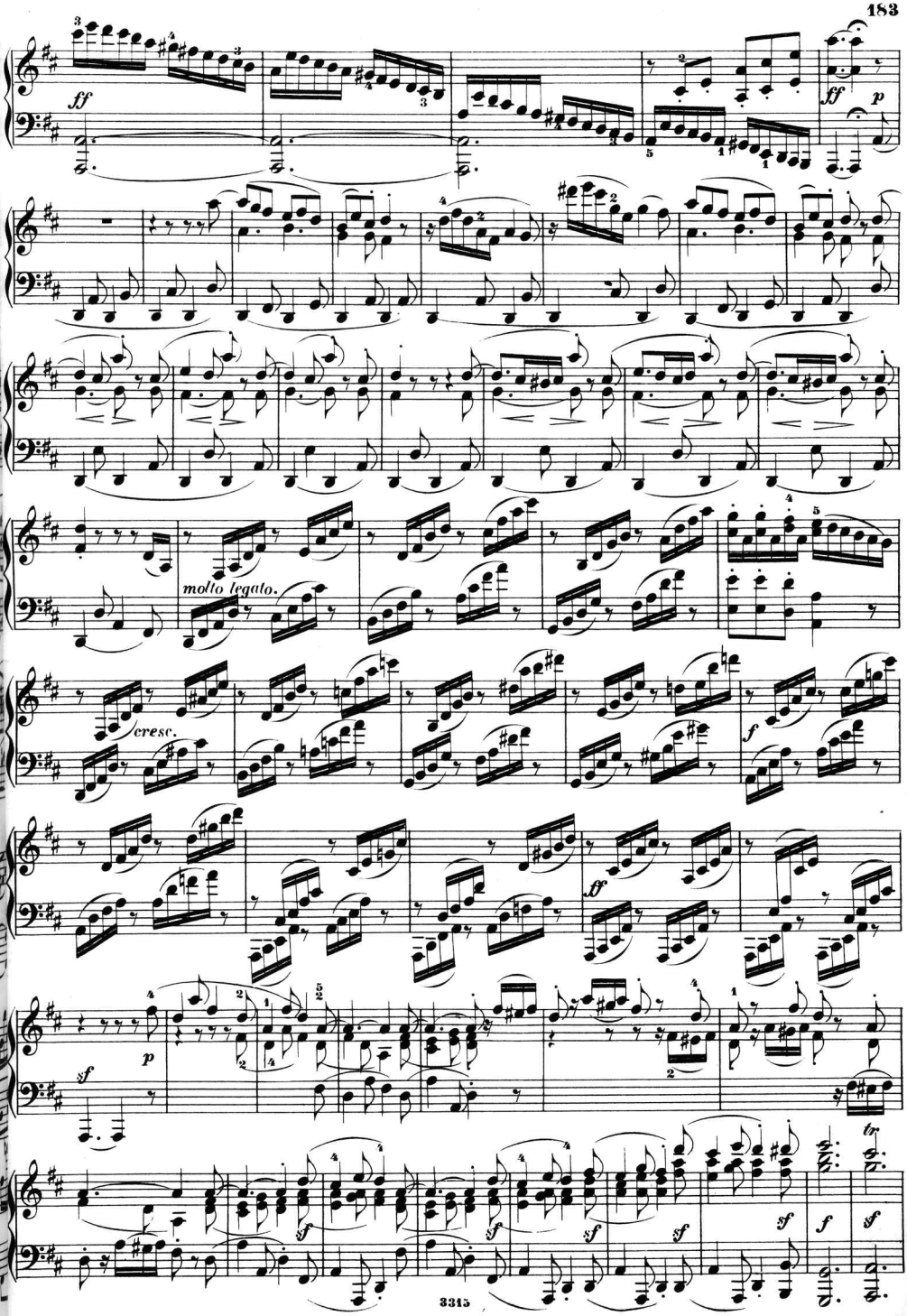
ff
ff
p
molto legato.
cresc.
f
ff
sf
p
sf
sf
sf
sf
sf
f
sf
tr

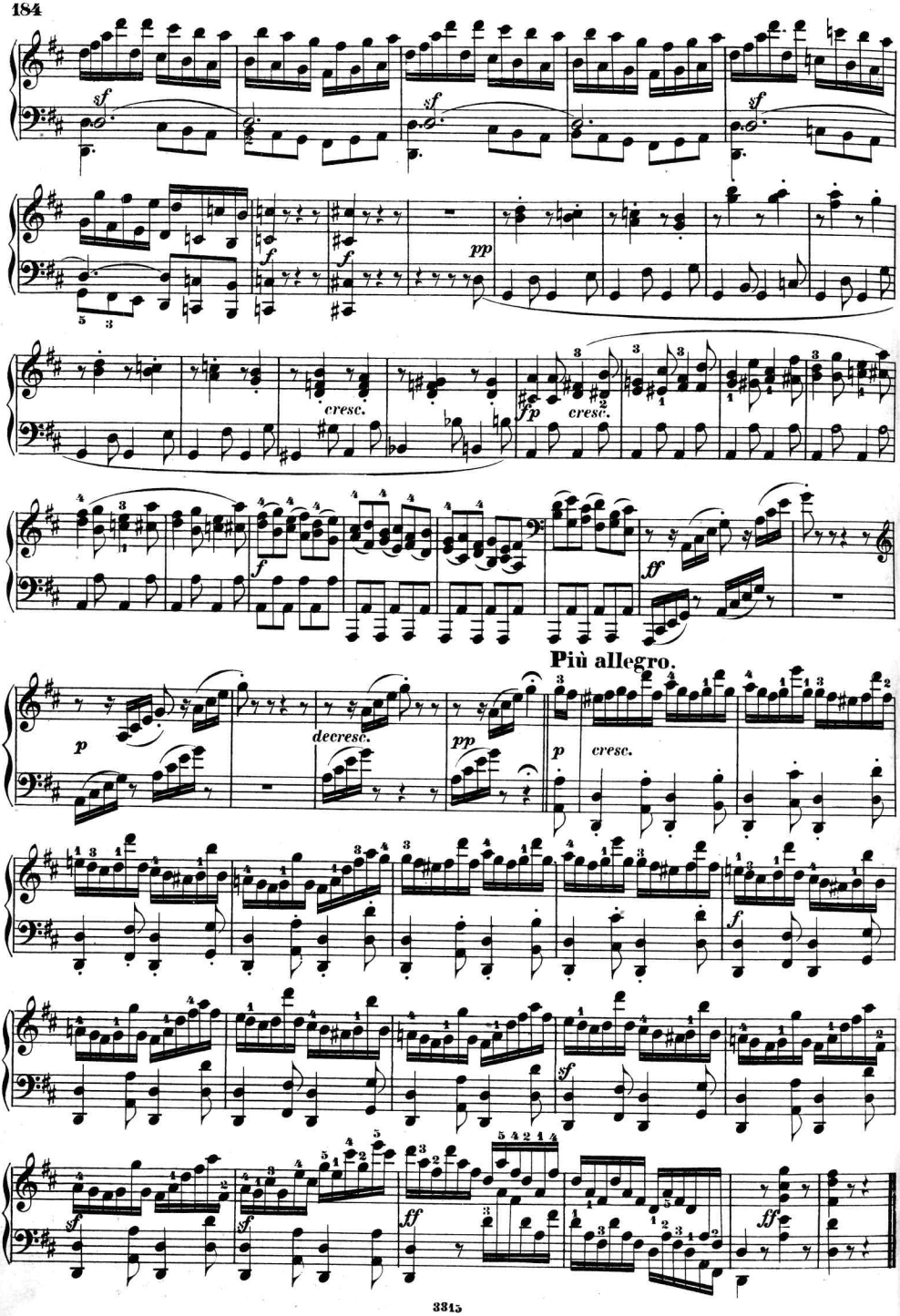
sf
sf
sf
f
pp
cresc.
p
cresc.
f
ff
Più allegro.
p
decresc.
pp
p
cresc.
f
sf
sf
ff
ff

SONATE.

Allegro vivace. (♩ = 160.)

Op. 31. № 1.

16.

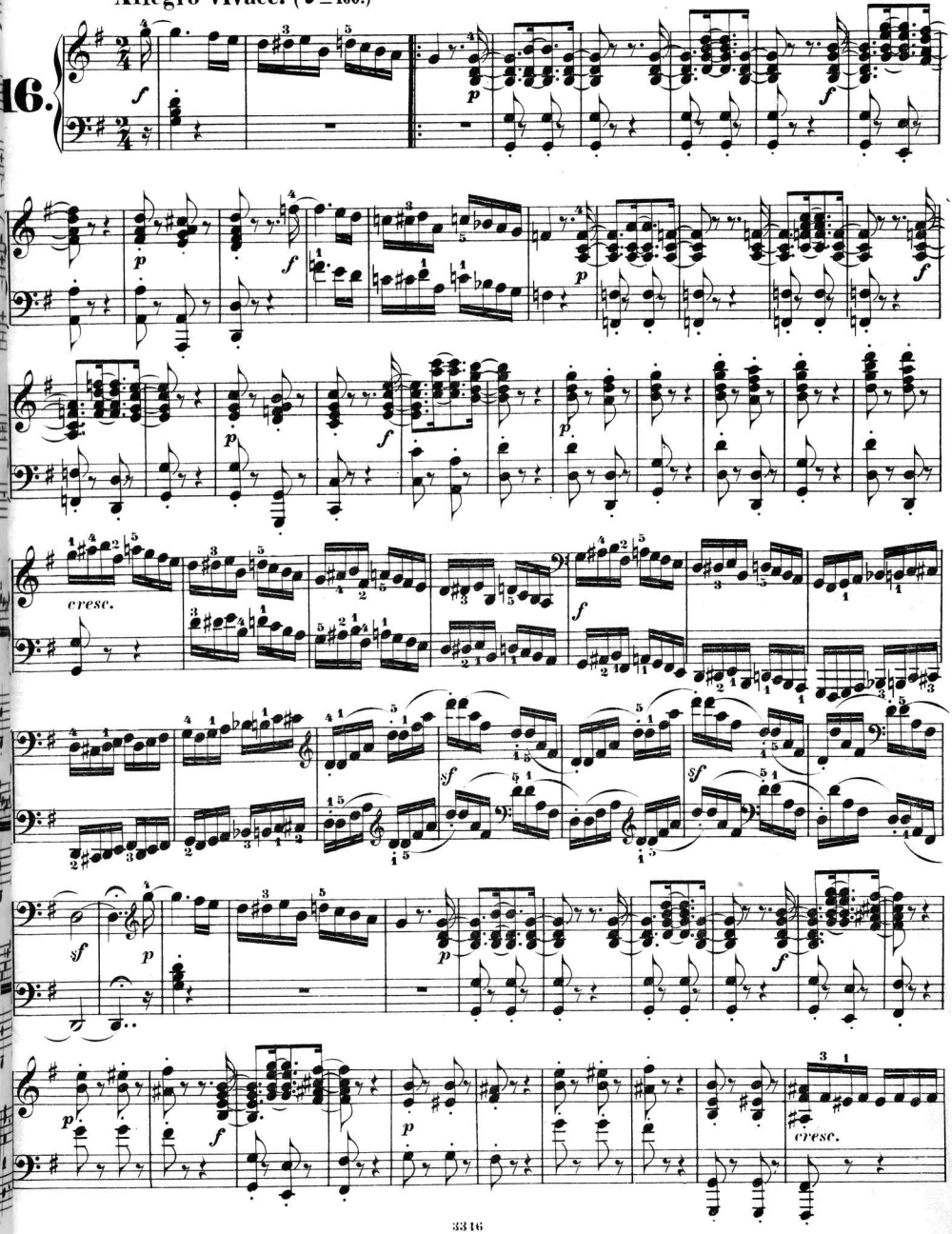

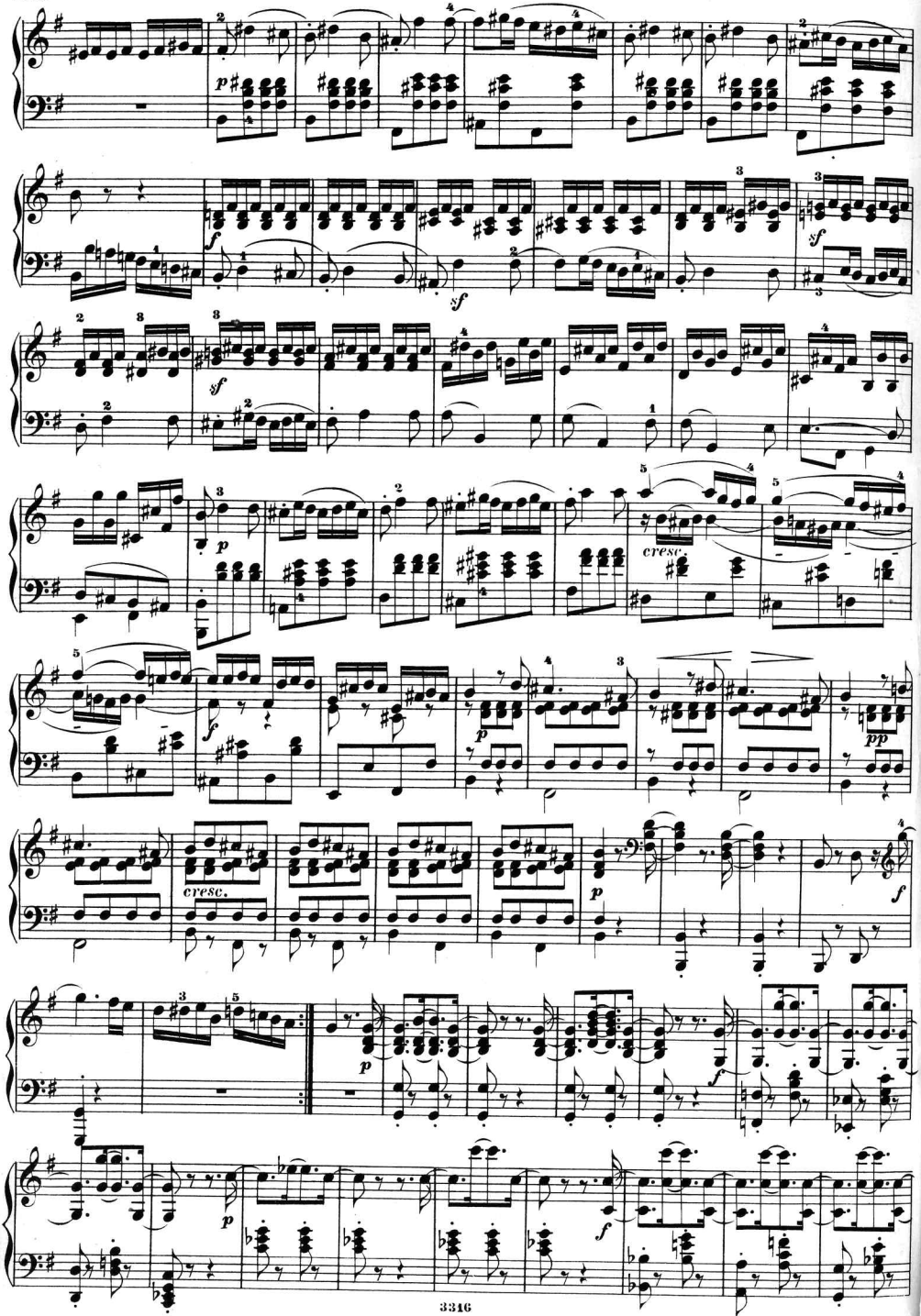
p
f
sf
sf
p
cresc.
f
p
pp
cresc.
p
f
p
f

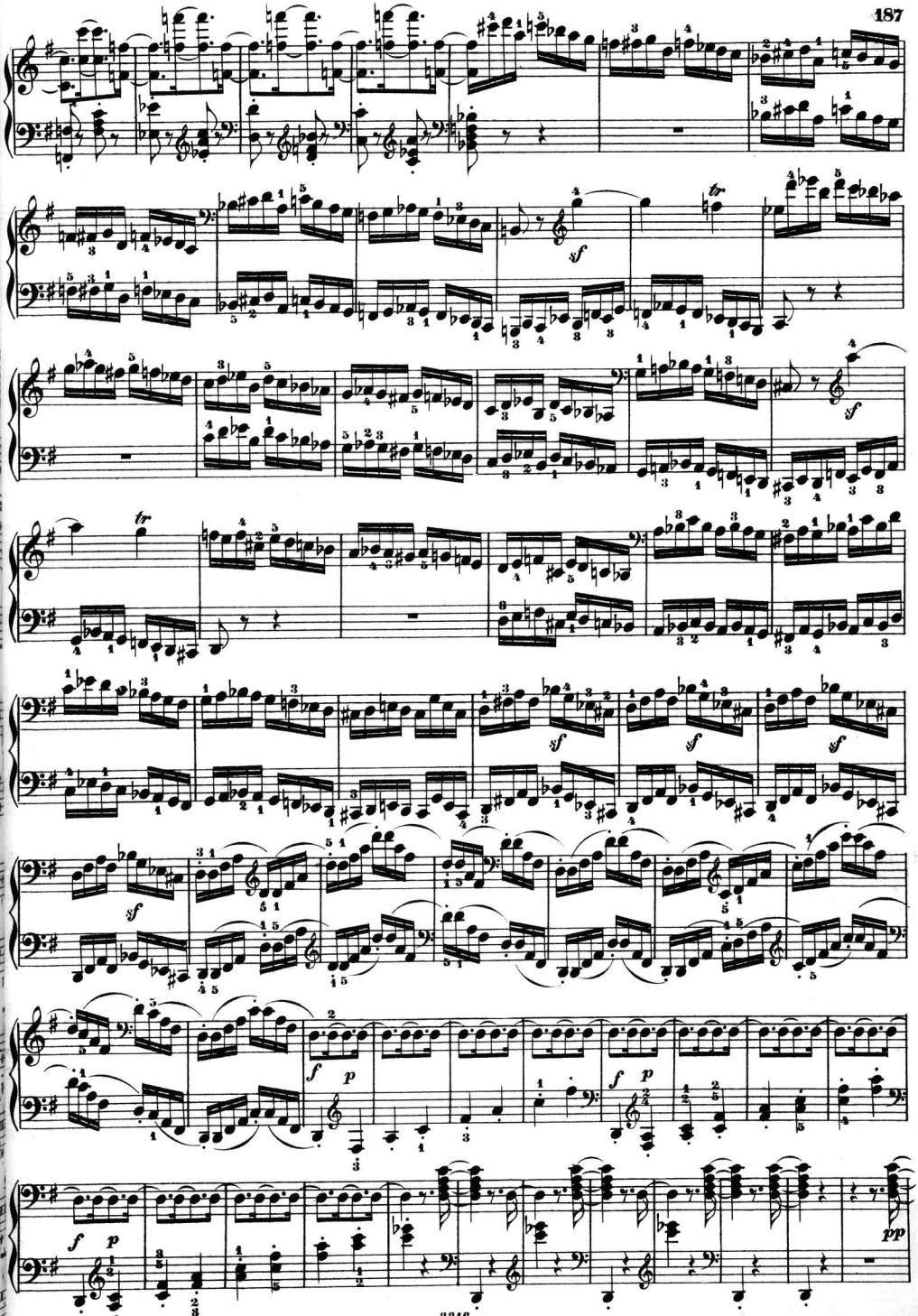
sf
tr
sf
tr
sf
sf
sf
sf
sf
f
p
f
p
f
p
pp

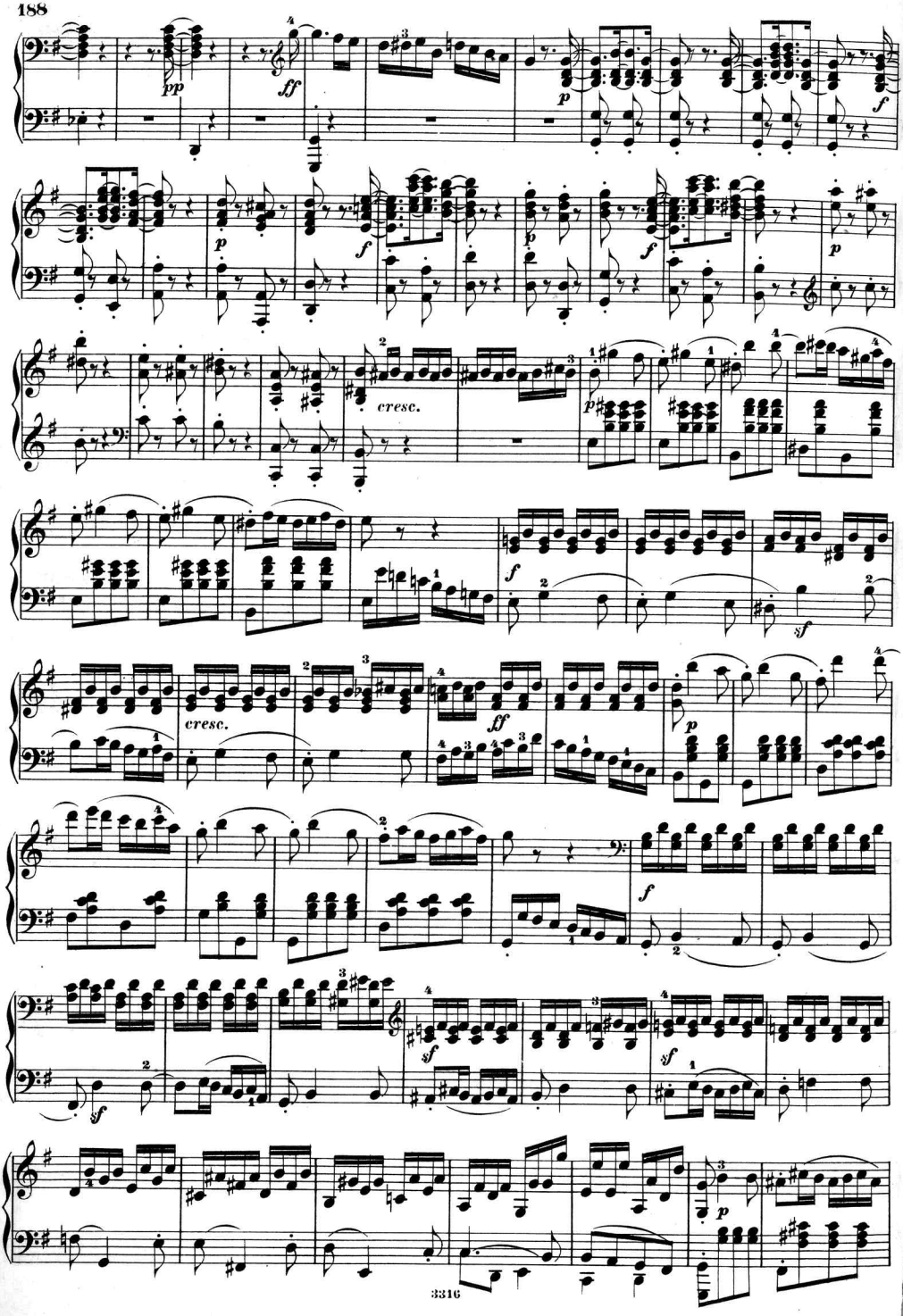
pp
ff
p
f
p
f
p
f
p
cresc.
p
f
sf
cresc.
ff
p
f
sf
sf
p

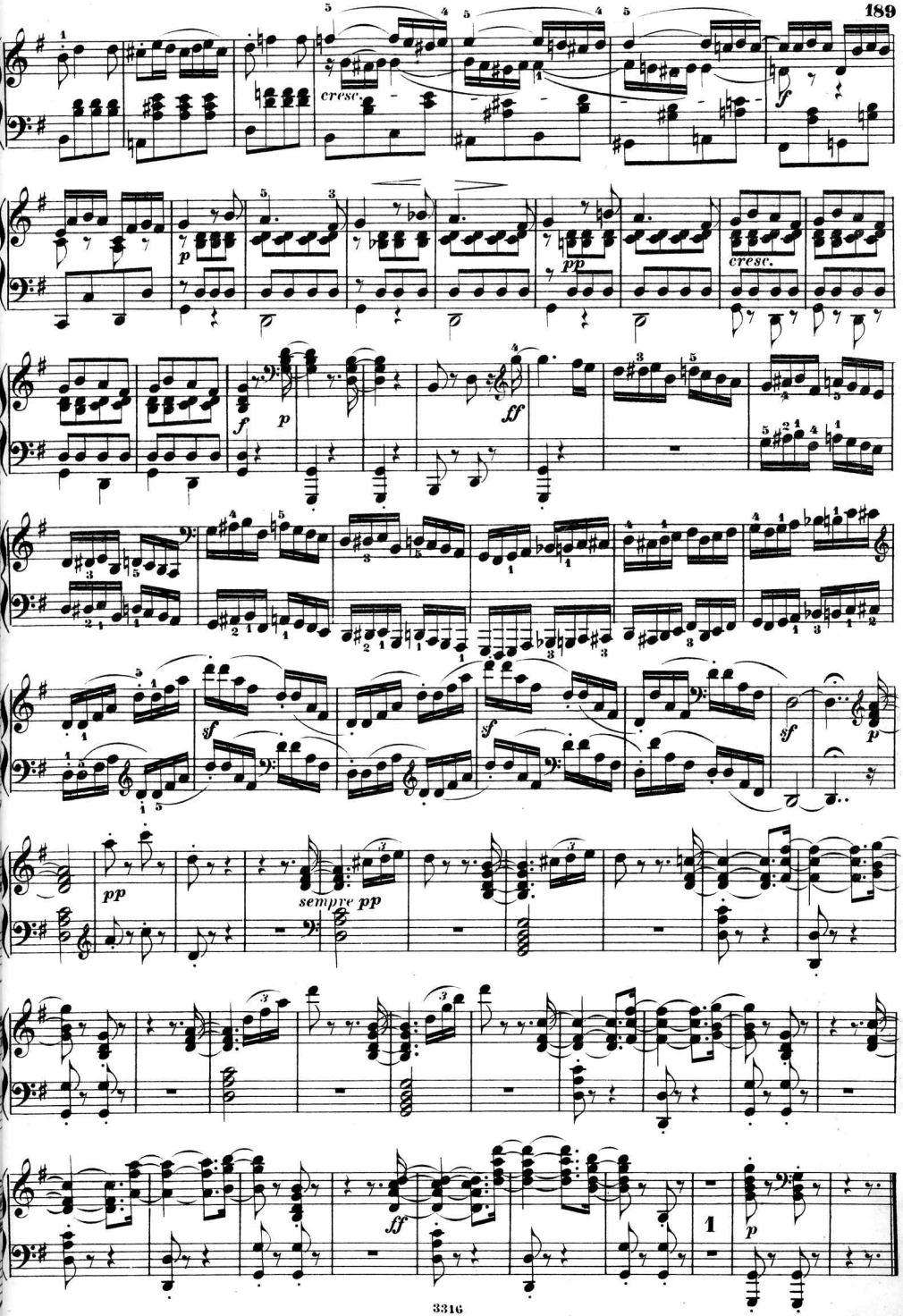
cresc.
f
p
pp
cresc.
f
p
ff
sf
sf
sf
p
pp
sempre pp
ff
1
p

Adagio grazioso. (♪ = 132.)

leggiermente.

leggiermente.

cresc. *cresc.*

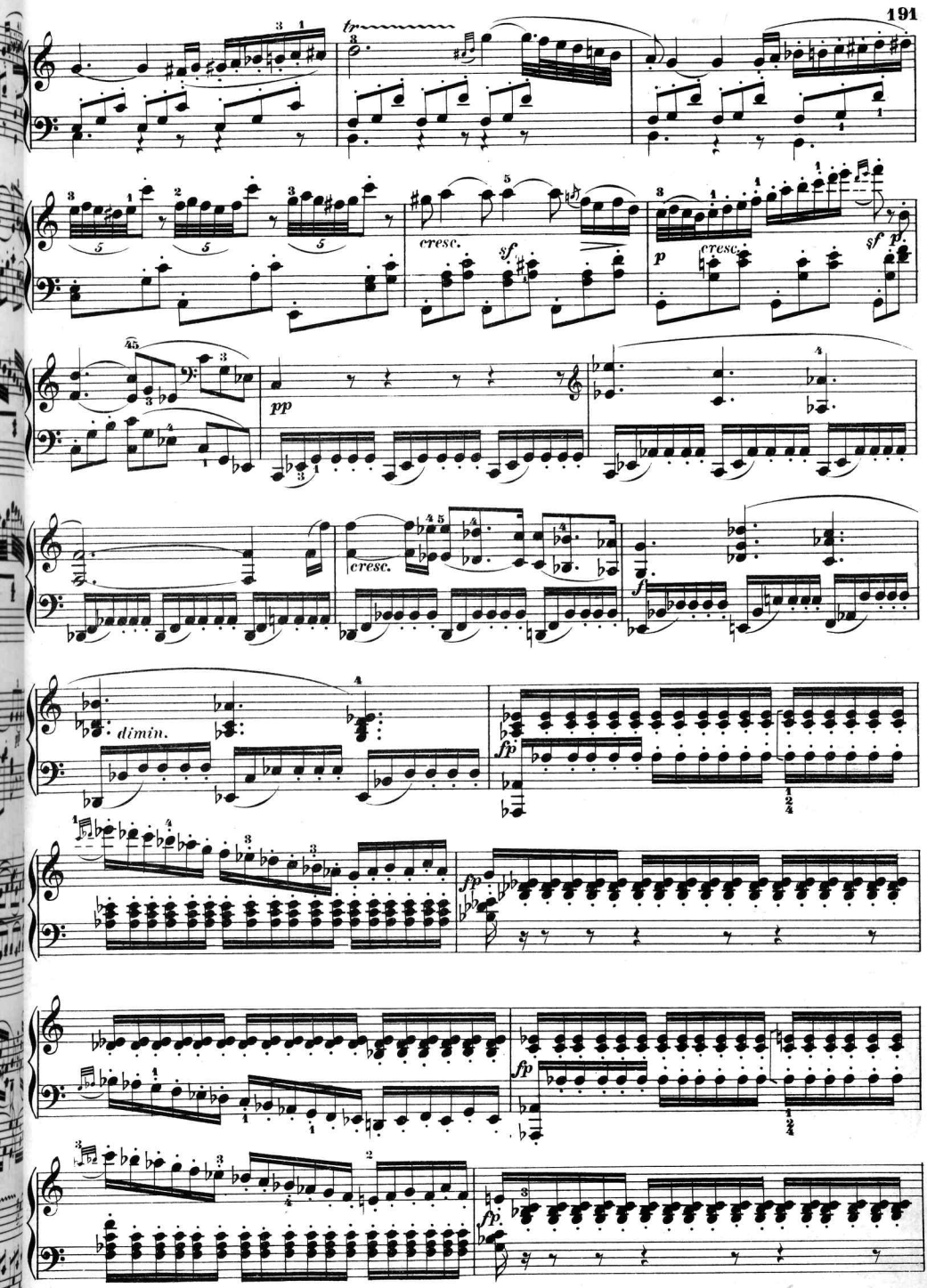
tr
cresc.
sf
p
cresc.
sf
p.
pp
cresc.
f
dimin.
fp
fp
fp
fp

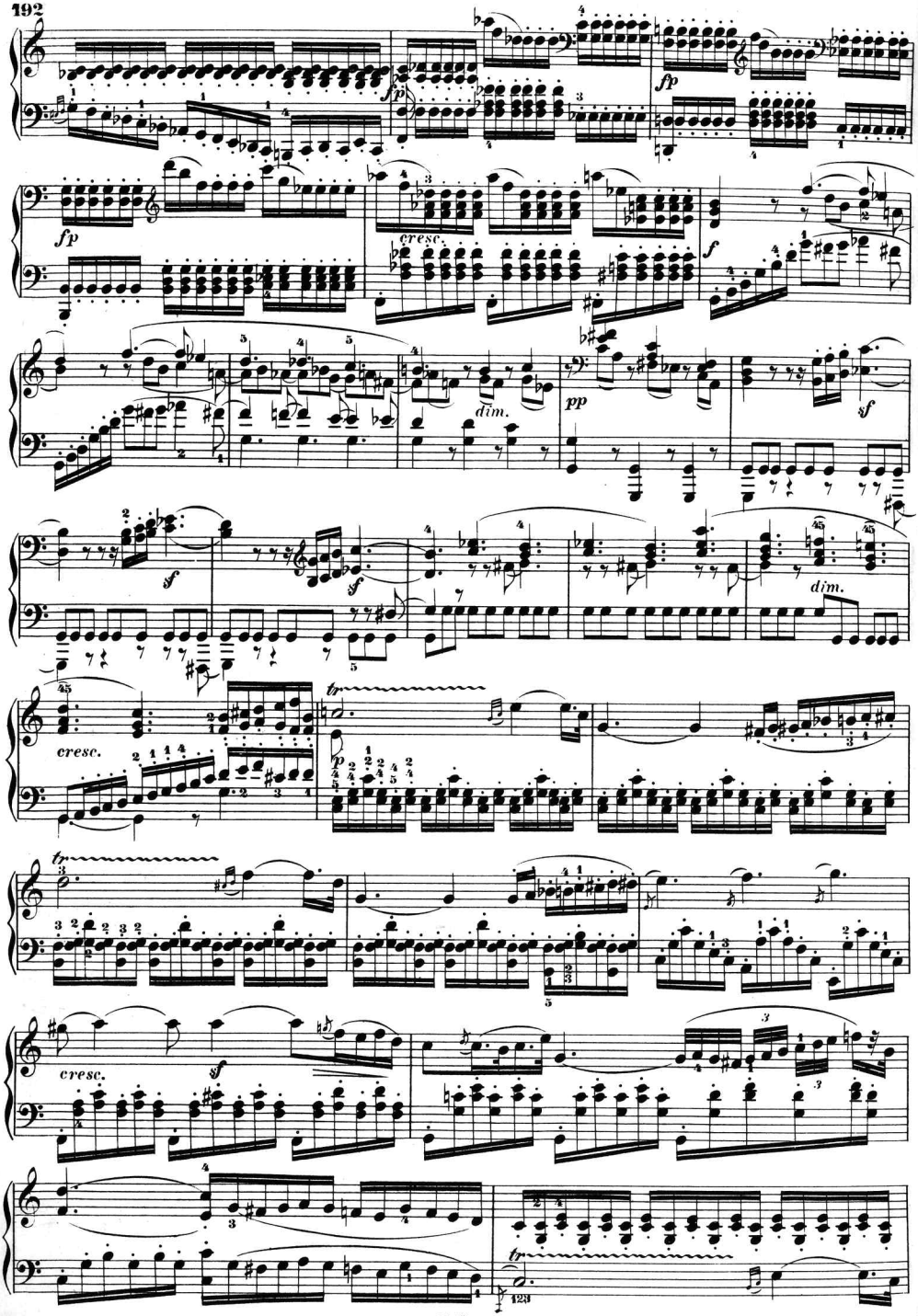
fp
fp
fp
cresc.
f
dim.
pp
sf
sf
sf
dim.
cresc.
tr
p
tr
cresc.
sf
tr
123

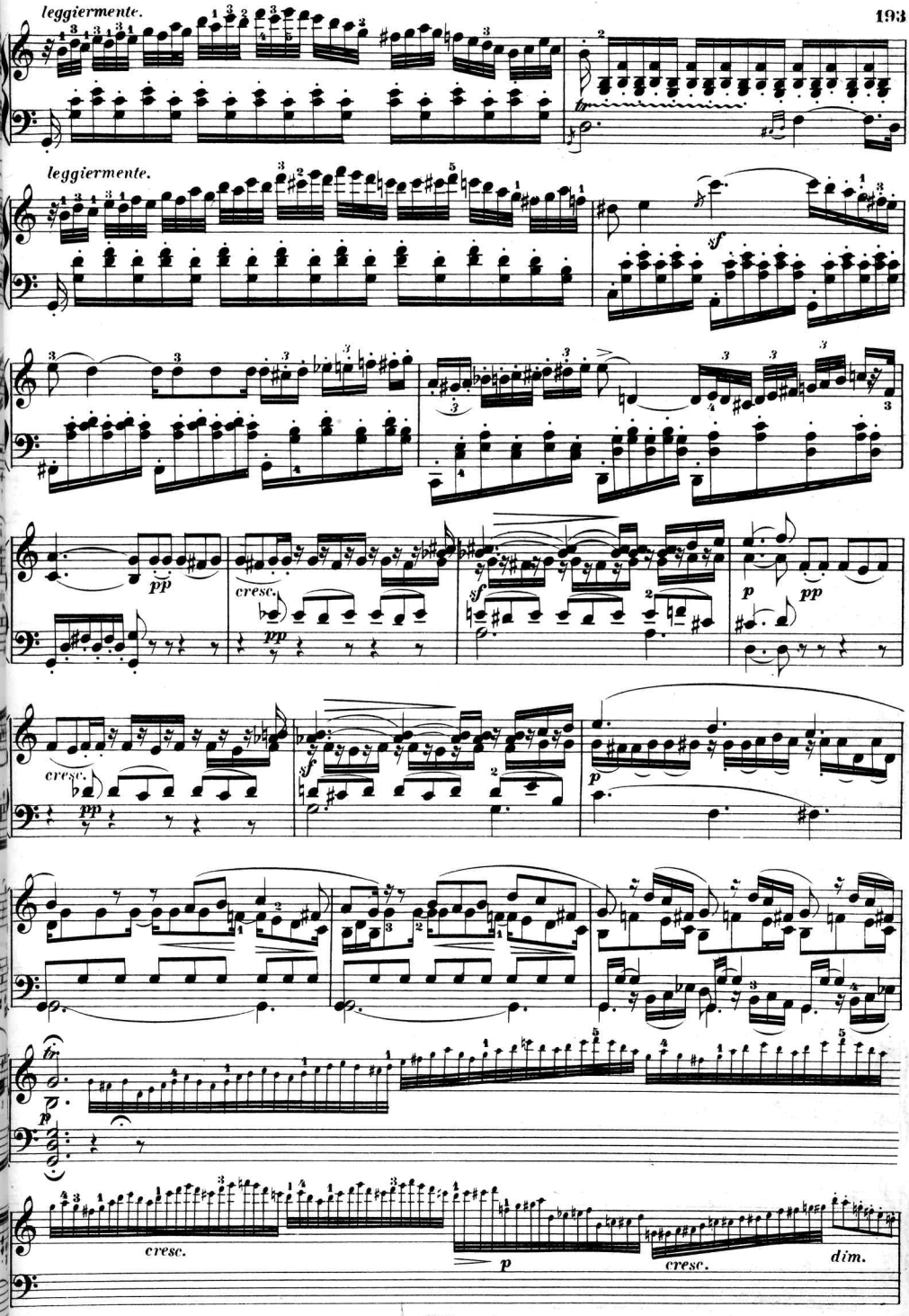
leggiermente.
leggiermente.
sf
pp
cresc.
pp
sf
p
pp
cresc.
pp
sf
p
fp
cresc.
p
cresc.
dim.

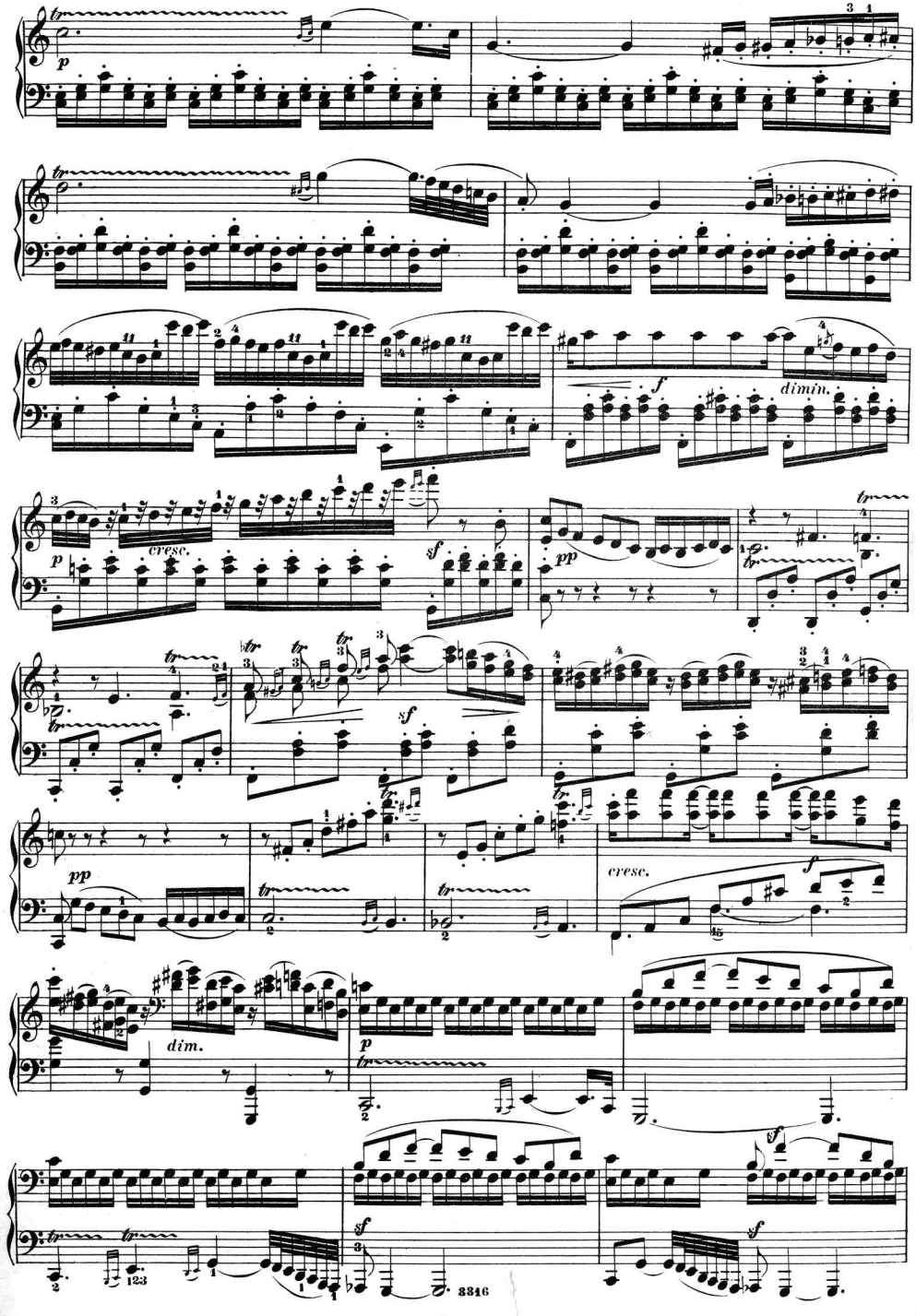
p
f
dimin.
p
cresc.
sf
pp
sf
pp
cresc.
f
dim.
p
sf
sf
sf

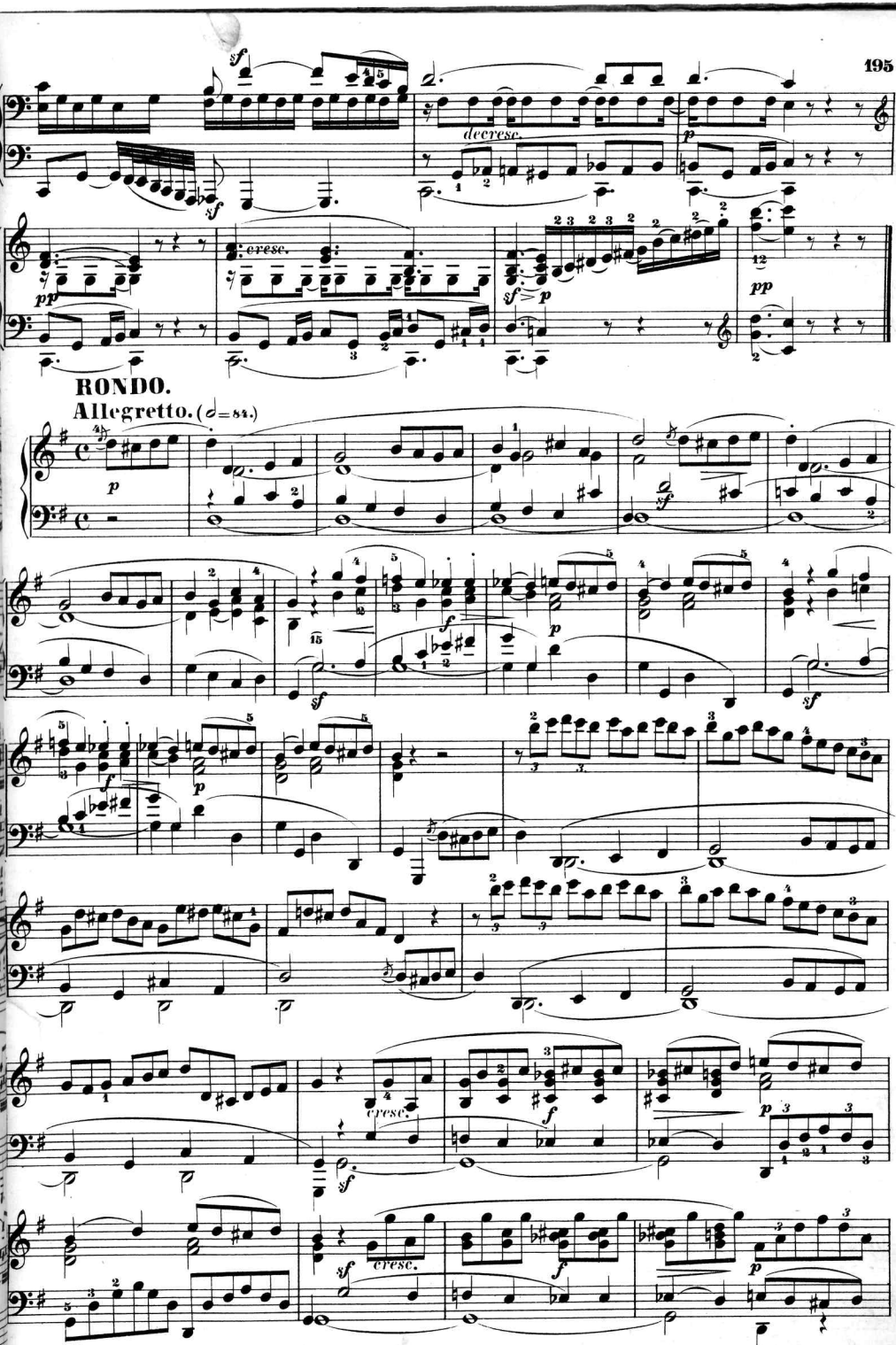
decresc.
cresc.
RONDO.
Allegretto. (♩=84.)
cresc.
cresc.

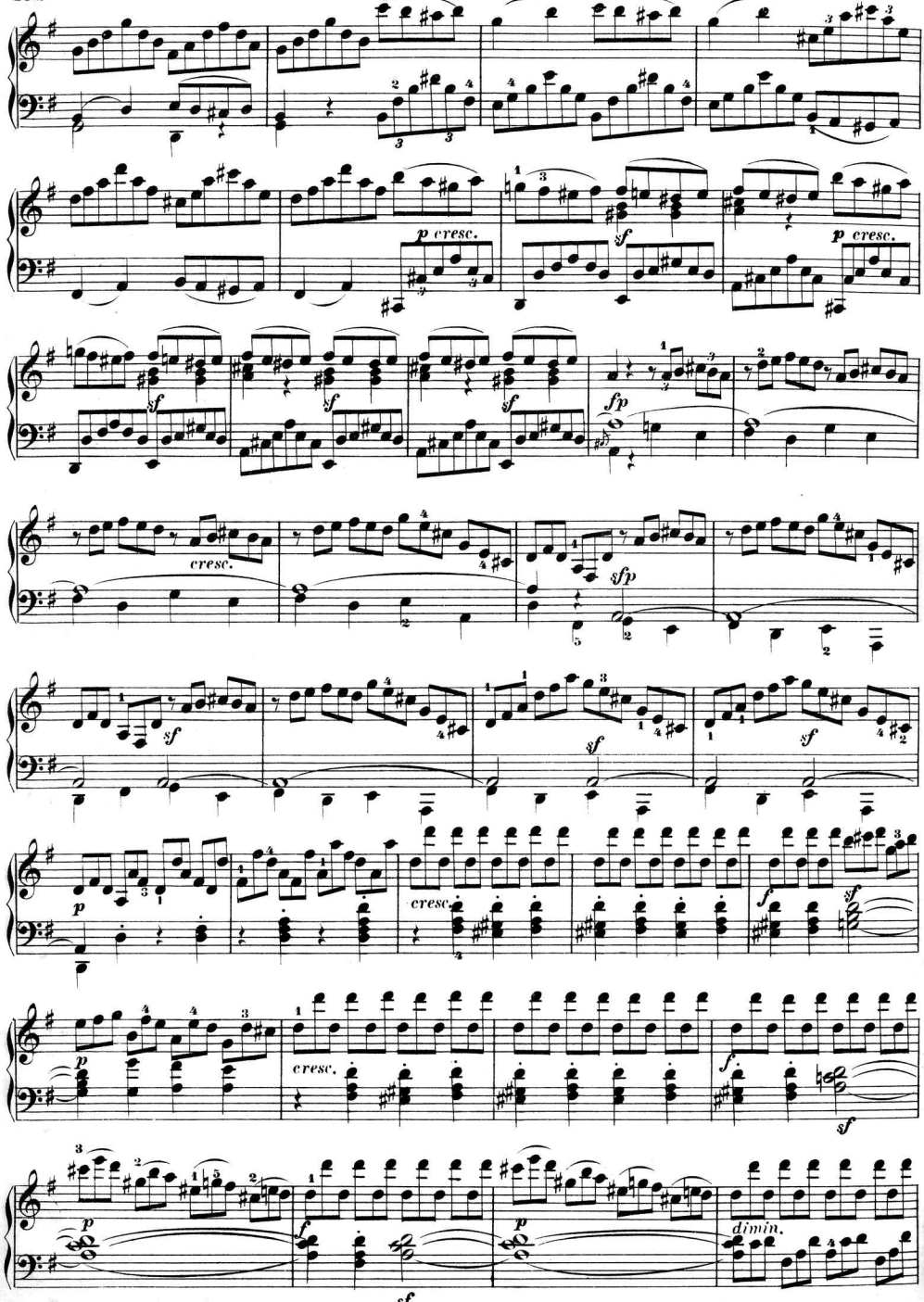
p cresc.
sf
p cresc.
sf
sf
sf
fp
cresc.
sfp
sf
sf
p
cresc.
f
sf
p
cresc.
f
sf
p
f
p
dimin.
sf

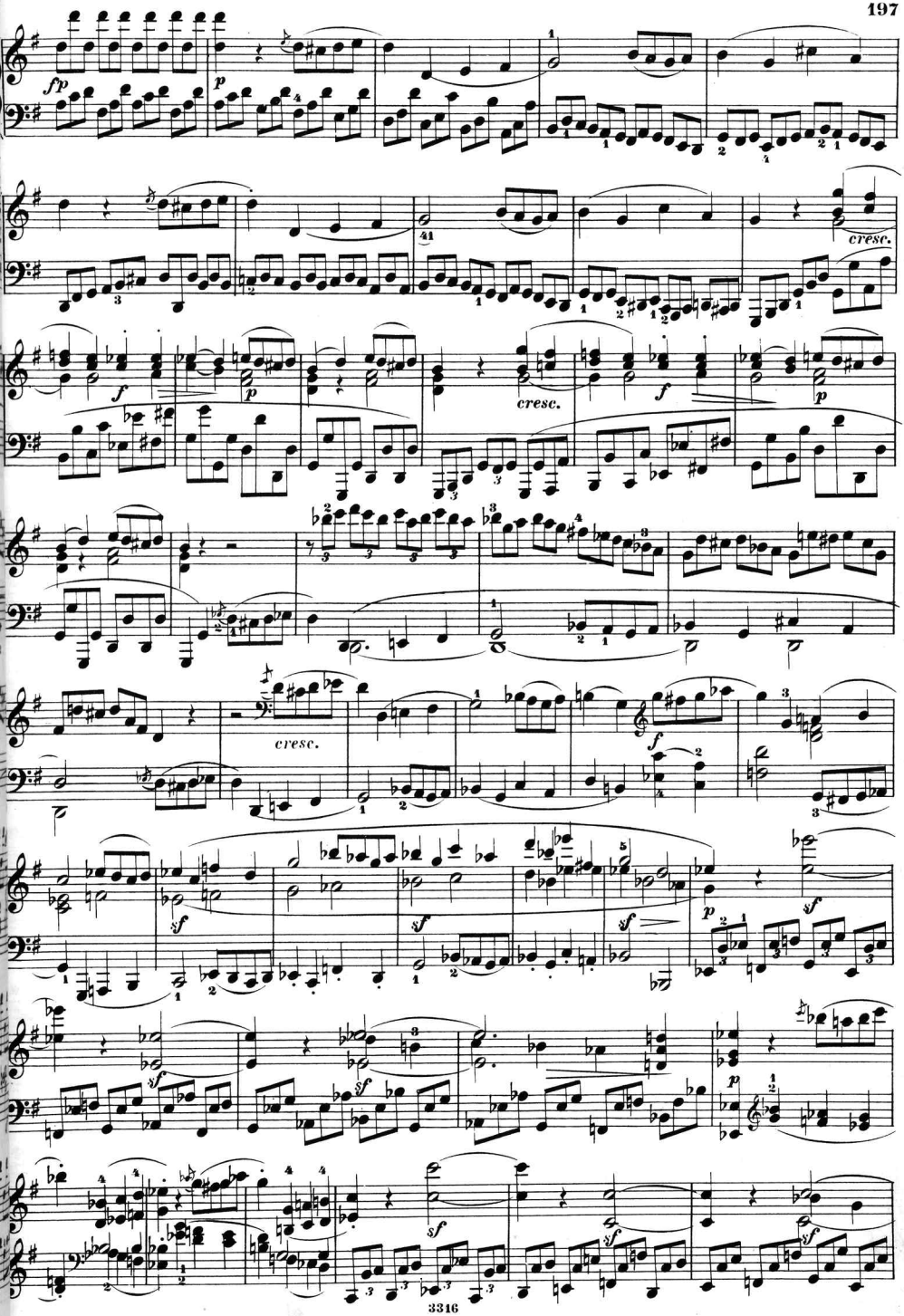
fp
p
cresc.
f
p
cresc.
f
p
cresc.
f
sf
sf
sf
p
sf
sf
sf
p
sf
sf
sf

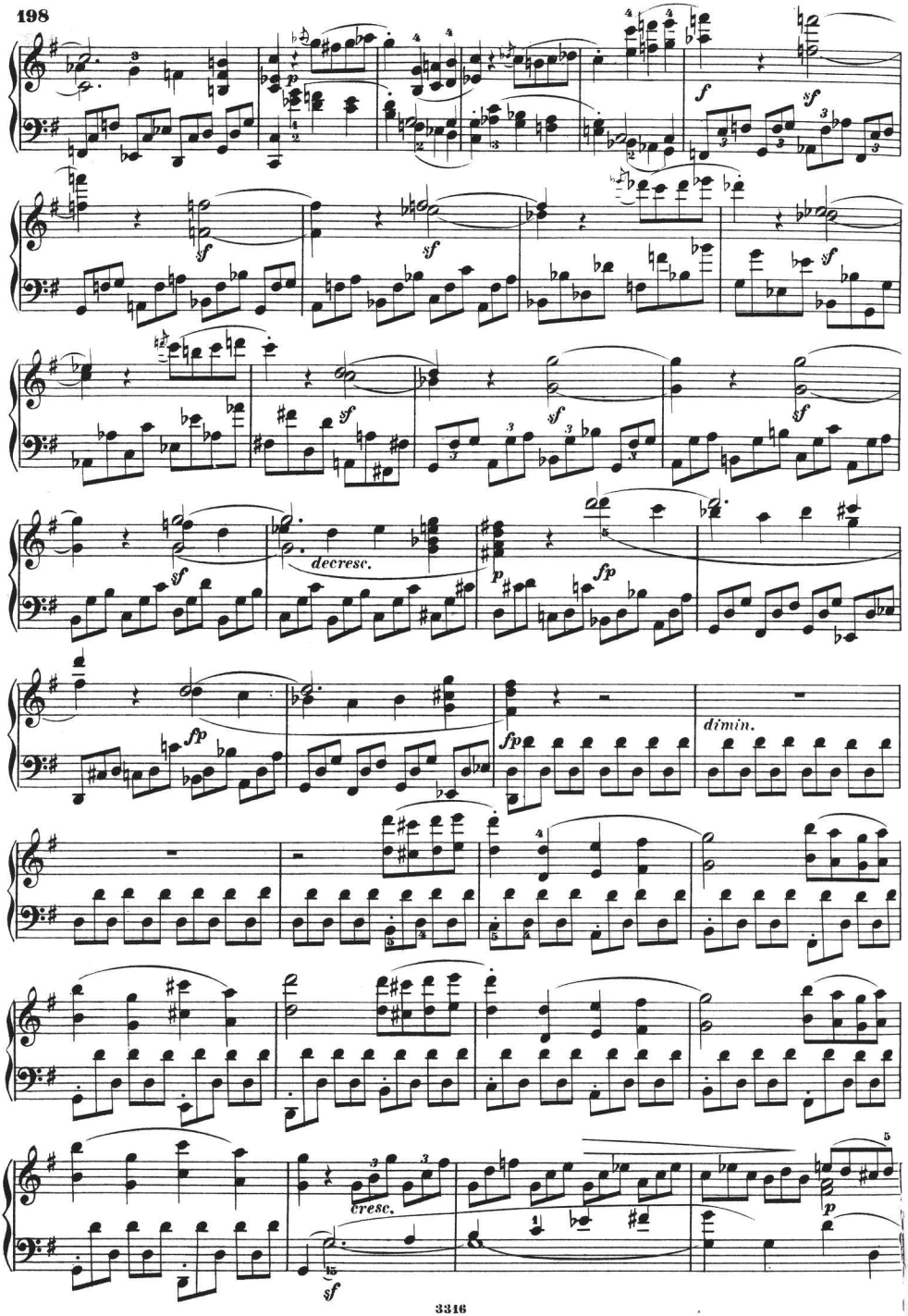
decresc.
dimin.
cresc.

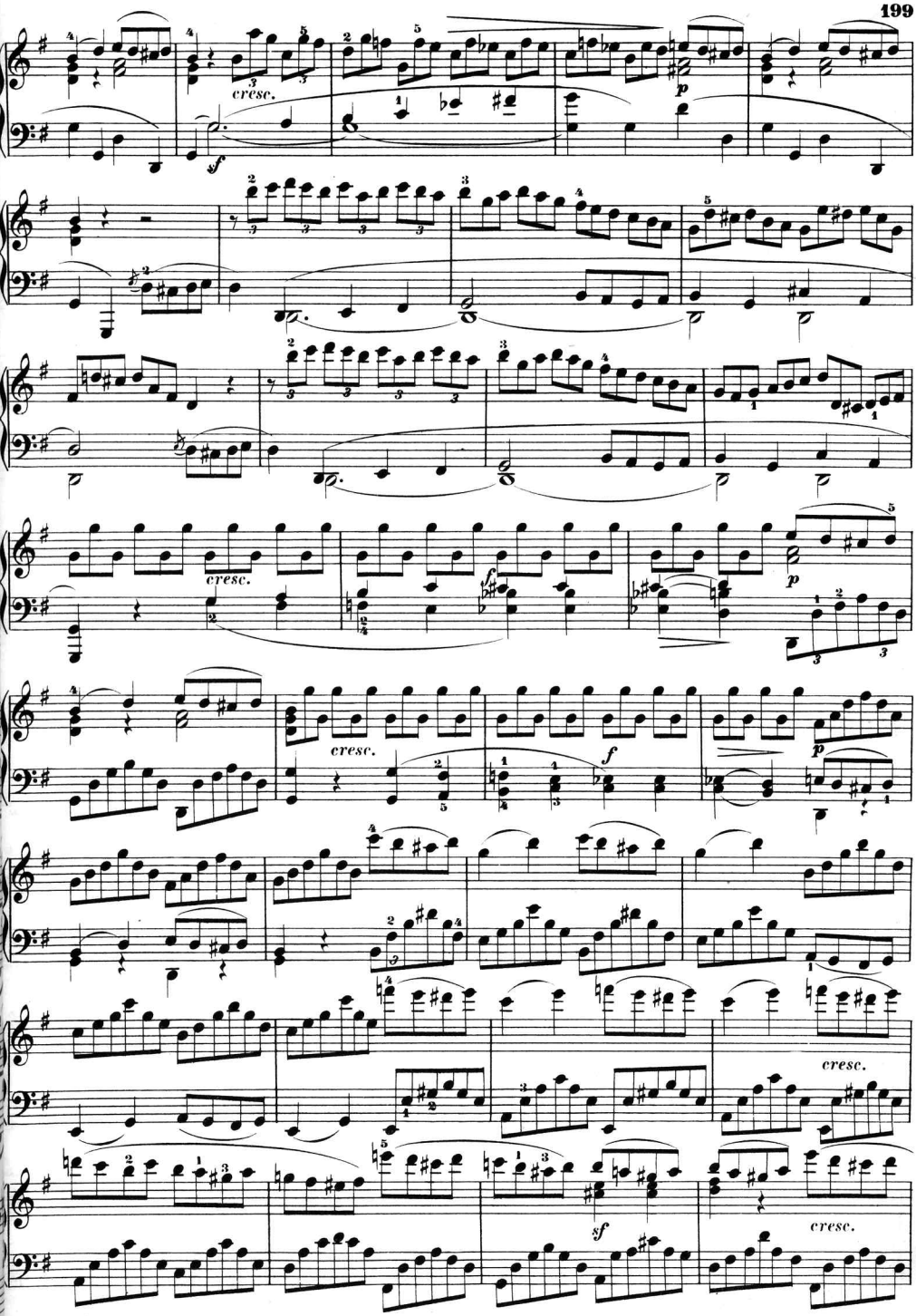
cresc.
sf
p
cresc.
f
p
cresc.
f
p
cresc.
sf
cresc.

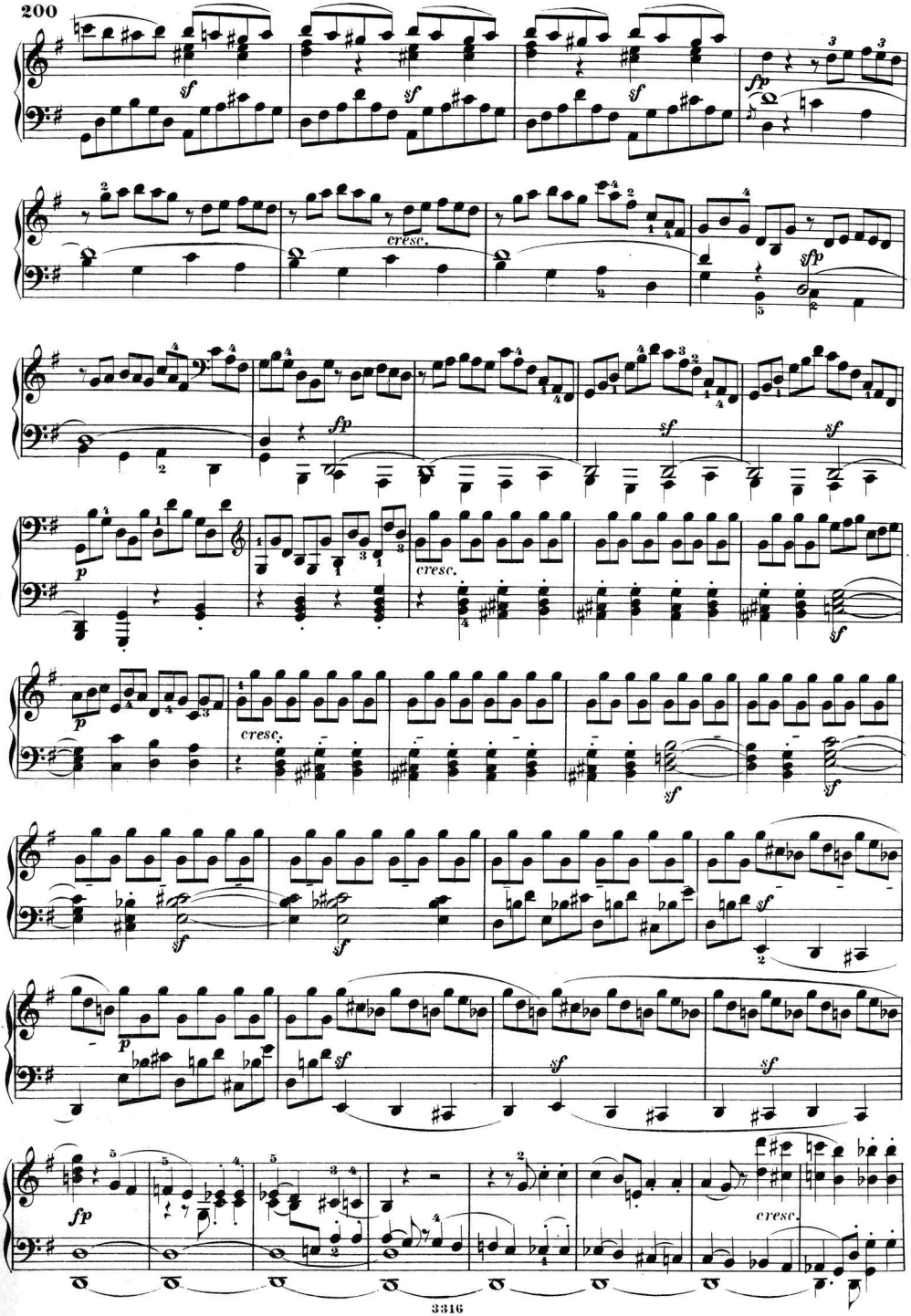
sf
fp
cresc.
sfp
p

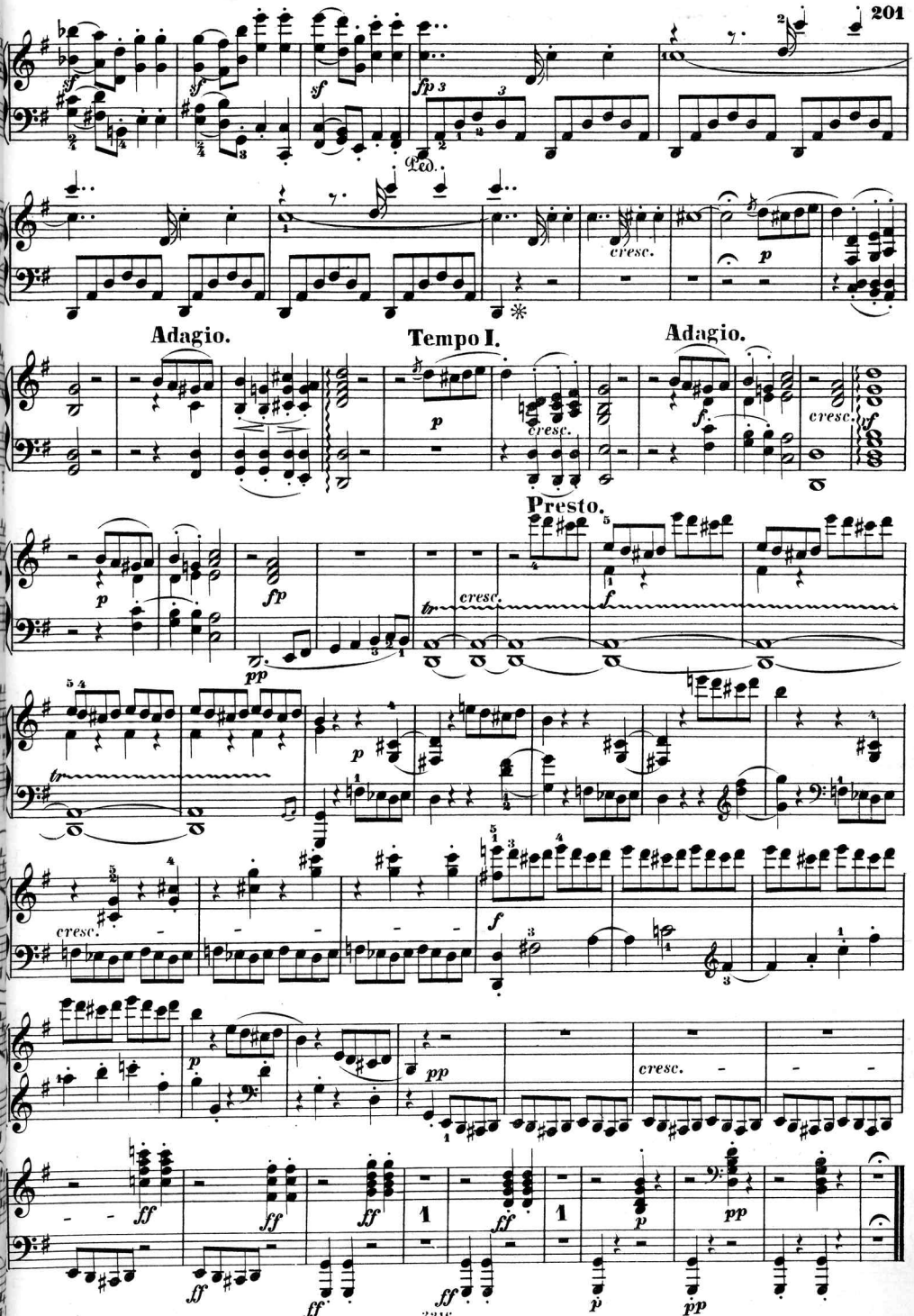
Adagio.
Tempo I.
Adagio.
Presto.

Scanning Target
Edison Sheet Music -- Instrumental

Item no.: **100000464**

Title: **Sonatas, op. 27, no. 1,2, op. 28; op. 31, no. 1**

Box no. and finding aid no.: **90/205**

Digitization note:

← use overhead scanner

Contact: Karen Lund, x70156
Lauren Woodis, x73939
Pat Padua, x75904