Favorite Compositions
OF
JUSTIN HOLLAND
FOR THE GUITAR.

ANGEL OF NIGHT	Kinkel 25
ANGELS' SERENADE	Kinkel 25
ANNIE WALTZ	Bendix 26
ANTOINETTE POLKA MAZOURKA	Pease 30
BACIO (Il)	Arditi 20
BARBE BLEUE	Offenbach 30
BARBER OF SEVILLE	Rossini 30
BELLE HELENE	Offenbach 30
BLUE BELL MAZURKA	Brainard 20
BOHEMIAN GIRL	Balfe 30
BRIDAL WALTZ	Jullian 30
CARNIVAL OF VENICE	Holland 30
CHANT BOHEMIAN	Holland 30
CRISPINO WALTZ	Kinkel 30
DEAREST SPOT OF EARTH	Holland 30
DON JUAN	Mozart 20
DRESS PARADE WALTZ	Manvers 20
ELISIR D'AMORE	Donizetti 30
ELFIN WALTZES	Labitzky 30
ERNANI	Verdi 30
EVANGELINE MARCH	Holland 20
EVENING STAR WALTZ	Lanner 30
FAIRY LAND WALTZ	Warren 20
FAUST (FANTASIE)	Gounod 30
FAUST MARCH	Gounod 30
FAUST WALTZ	Gounod 20
FAVORITE	Donizetti 30
FEST MARCH	Gungl 20
FILLE DU REGIMENT	Donizetti 30
FLOWERS OF SPRING WALTZES	Reissiger 35
FLOWER SONG IN FAUST	Gounod 30
FRA DIAVOLO	Auber 35
GRAND RUSSIAN MARCH	Francis 20
GONDOLLIED	Oesten 35
GRAND DUCHESSE	Offenbach 30
GERTRUDE'S DREAM WALTZ	Beethoven 20
GUARDS WALTZ	Godfrey 30
HARUM SCARUM GALOP	Faust 30
HER BRIGHT SMILE	Holland 20
HILDA WALTZES	Godfrey 30
HOME SWEET HOME	Holland 35
HUNTING RONDO	Holland 20
IVY LEAF WALTZ	Brainard 20
LAST ROSE OF SUMMER	Holland 35
LAST WALTZ OF A LUNATIC	Holland 30
LAUGHING MAY SCHOTTISCHE	Markt 20
LUCIA DE LAMMERMOOR	Donizetti 30
LUCREZIA BORGIA	Donizetti 30
MABEL WALTZES	Godfrey 30
MAIDENS' PRAYER	Badarzewska 30
MARSEILLES HYMN	Holland 35
MARTHA	Flotow 30
MOONLIGHT MAZURKA	Brainard 20
MORNING STAR WALTZ	Lanner 35
MY LOVE POLKA	Minster 20
NATALIEN WALTZES	Labitzky 30
NORMA	Bellini 30
OBERON	Weber 30
OVER STICKS & STONES GALOP	Faust 30
PERICHOLE (La)	Offenbach 30
PERI WALTZES	D'Albert 30
PERLES OF DEW MAZURKA	Leduc 50
POSTILLION D'AMOUR WALTZ	Kinkel 30
PRAYER GRANTED	Badarzewska 20
PREMIER AMOUR REDOWA	Wallerstein 20
PRIMROSE	Richards 30
PURITANI	Bellini 30
RED WHITE & BLUE AND SLOW WALTZ	Holland 20
RIGOLETTO	Verdi 30
ROMEO & JULIETT	Gounod 30
ROMANTIC POLKA	Brainard 30
ROCHESTER SCHOTTISCHE	Rullston 30
SACK WALTZ	Metcalfe 20
SAVANE—BALLAD CREOLE	Gottschalk 30
SEA FOAM WALTZES	Brainard 30
SICILIAN MARINERS' HYMN	Holland 35
SILVER WAVE BARCAROLLE	Allen 30
SILVERY WAVES	Wyman 30
SHELLS OF OCEAN	Holland 35
SOMNAMBULA	Bellini 35
SOUNDS FROM HOME	Gungl 30
SPANISH FANDANGO	Holland 30
SPANISH MARCH	Holland 30
SPANISH RETREAT	Holland 30
STARLIGHT WALTZ	Brainard 30
STORM BIRD GALOP	Faust 30
SWEET MEMORIES OF THEE	Holland 35
SWEET THOUGHTS MAZURKA	Holland 20
THREE TYROLIEN AIRS	Holland 20
TROVATORE	Verdi 30
TRAVIATA	Verdi 30
TWO AIRS FROM LUCREZIA	Holland 30
WANDERING JEW	Burgmuller 30
WEBSTER'S FUNERAL MARCH	Beethoven 20
WESTERN BELL SCHOTTISCHE	Brainard 20
WESTON'S MARCH TO CHICAGO	Mack 30
WILLIAM TELL	Rossini 30
ZAMPA	Herold 30
ZANETTA (Airs from)	Holland 30

CLEVELAND:

Published by S. BRAINARD'S SONS, 203 Superior St.

Entered according to Act of Congress, in the year 1871, by S. Brainard's Sons, in the office of the Librarian of Congress at Washington.

WEBSTER'S FUNERAL MARCH.

Transcribed by J. Holland.

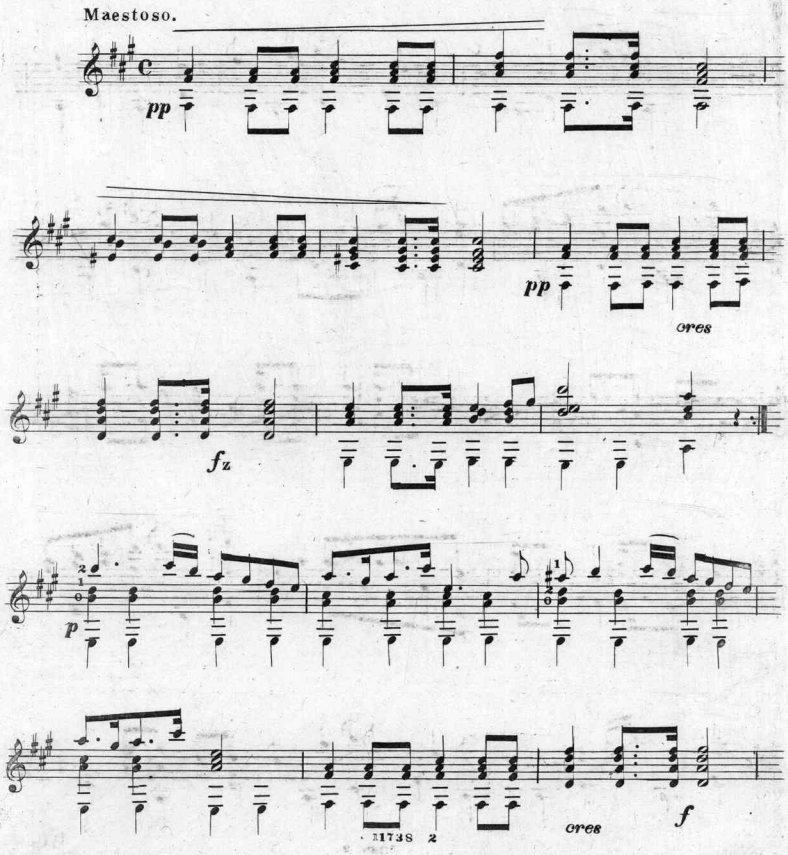

Entd according to Act of Congress 1866, by S Brainard & Son, in the Clerks office of the Dt. Ct. of the North. Dist of Oo

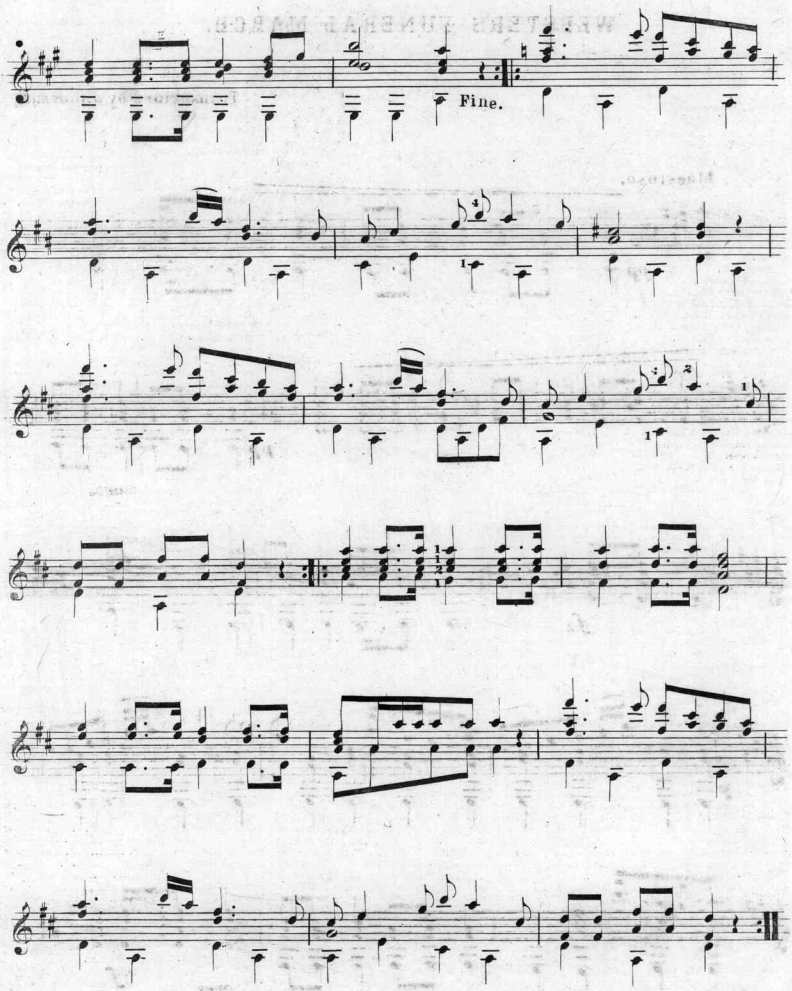
Fine.
D. C.

Brainards' Selected Catalogue of New and Popular Music.

EVERY PIECE RECOMMENDED.

Piano Music for Young Players.

The following list has been selected with special reference to the wants of Teachers, and includes only our very best easy pieces of the First, Second and Third Grades. Try any of them. They are all good.

Night in Granada. A. 3 .... *Brunner.* 20
Night Bell Galop. D. 3 .... *D'Albert.* 20
No, ne'er can thy home be mine. D. 3 .. *Baumbach.* 30
None so Pretty. D. 3 .... *Gildon.* 20
Non fu Segno. G. 3 .... *Baumbach.* 40
Non piu Mesta. C. 3 .... *Hunten.* 35
Norma. C. 3 .... *Brunner.* 35
Norma. F. 2 .... *Krug.* 35
Norma. F. 3 .... *Beyer.* 35
Norma, Air from. F. 3 .... *Hünten.* 35
Norma Grand March. G. 3 .... *Burgmuller.* 35
Norma Quickstep. F. 3 .... *Burditt.* 20
Norwich Cadets Polka. E flat. 3 .... *Gilmore.* 40
North Star Polka. E flat. 3 .... *Glynn.* 30
Northwestern Rifles March. D. K. 3 ...... *Vaas.* 35
Nuit de Noel. C. 3 .... *Rummell.* 35
O are ye sleeping, Maggie. D min. 3 .. *Baumbach.* 30
Oberon. G. 2 .... *Krug.* 35
Oberon. C. 3 .... *Oesten.* 30
O Dolce Concento. C. 2 .... *Baumbach.* 30
O'er the Hills, Bessie. E flat. 3 .... *Richards.* 40
Off for a Holiday. G. 1 .... *Root.* 25
Oft in the Stilly Night. F. 3 .... *Baumbach.* 30
Oft in the Stilly Night Waltz. C. 2 ...... *Curtiss.* 25
Old Arm Chair. F. 2 .... *Baumbach.* 30
Old Cabin Home. F. 2 .... *Baumbach.* 30
Old Clock in the Corner. C. 1 .... *Root.* 25
Old Rosin the Bow. G. 3 .... *Baumbach.* 30
Olivet College March. E flat. 3 ...... *Wimmerstedt.* 30
On, Boys, On. F. 2 .... *Baumbach.* 30
On, On, On. G. 2 .... *Root.* 20
On the Mead and Silver Brook. F. C. 2 .. *Spindler.* 20
On the Water. E flat. 3 .... *Lysberg.* 30
On the beautiful blue Danube Waltz. D. 3 ... *Root.* 35
*On the Beach Galop. C. 3 .... *Mack.* 50
One More Schottisch. E flat. 3 .... *Eaton.* 20
*One Horse Galop. G. 3 .... *Goerdeler.* 40
Opal Mazurka. G. 2 .... *Pierre.* 30
O Rest in the Lord. C. 3 .... *Parker.* 30
*Orpheus. C. 2 .... *Root.* 30
Orpheus. G. 3 .... *Baumbach.* 30
Original Varsouvienne. C. 3 .... *Tuske.* 30
Orange Flower Waltz. A flat. 3 .... *Wyman.* 30
Oriole Waltz. F. 3 .... *Yates.* 30
Oriole Polka. D. 3 .... *Martello.* 30
Oriental March. G. 2 .... *Merz.* 20
O Summer Night. F. 3 .... *Baumbach.* 30
Ossian Polka. G. 3 .... *Luca.* 30
Our Folks Schottisch. C. 3 .... *Howard.* 30
Our Governor's Schottisch. A. 3 .... *Rink.* 30
Over the Dancing Waves. C. 2 .... *Murray.* 25
Over the Summer Sea. G. 3 .... *Bellak.* 40
Paddy Carey. F. 2 .... *Czerny.* 35
Paddy O'Carroll. C. 2 .... *Czerny.* 35
Parade Day. C. 2 .... *Root.* 25
Pardon de Ploermel. F. 2 .... *Krug.* 35
Pattering Rain. D. 1 .... *Root.* 25
Parting Waltz. E flat. 3 .... *Frenzel.* 30
Palermo Quadrilles. G. 3 .... *D'Albert.* 60
Painesville Grand March. F. 3 .... *Eileman.* 30
Patriot's Grand March. F. 3 .... *Ledsham.* 30
Peaceful Dreams. G. 1 .... *Merz.* 20
Penseroso. B flat. 3 .... *Heller.* 30
*Perichole. F. 2 .... *Root.* 30
Perseverance. C. 3 .... *Corticelli.* 20
Petite Air Varie. C. 3 .... *Burgmuller.* 40
Petite Romance Originale. G. 2 .... *Rummel.* 30
Petite Scene Suisse. G. 3 .... *Burgmuller.* 35
Petite Tambour. G. 3 .... *Hunten.* 35
Petite Tambour. F. 3 .... *Baumbach.* 30
Pet Polka. G. 2 .... *McEvoy.* 30
*Pebble Polka. B flat. 3 .... *Lockwood.* 50
Persuasion Polka. G. 3 .... *Grobe.* 30
Petrolia Polka. G. 3 .... *Kinkel.* 30
Pearl Varsouvienne. C. 3 .... *Moody.* 30
Pearl Quickstep. F. 3 .... *Morse.* 20
Pirata (Il). B flat. 2 .... *Czerny.* 35
Pine Tree Waltz. G. 3 .... *Smith.* 20
Pic-Nic Polka. C. 3 .... *Verron.* 30
Pilgrim's March. B flat. 3 .... *Cawthorne.* 40
Playing Soldiers. F. 2 .... *Gressler.* 20
Please. E flat. 3 .... *Emery.* 20
Pleasure. C. 3 .... *Corticelli.* 20
Pleasures of Home, No. 1. E flat. 3 ..... *Dutton.* 40
Pleasures of Home, No. 2. E flat. 3 .... *Dutton.* 50
Pleyel's Hymn. G. 3 .... *Baumbach.* 30
Plaisers de la Jeunesse Polka. C. 3 .... *Beyer.* 30
Plough Boy. D. 3 .... *Fiorini.* 30
Plough boy and On the Lake. C. 3 .... *Spindler.* 20
Plough Boy's Call. G. 1 .... *Root.* 25
Pluie de Diamants Schottisch. E. 3 .... *Lyon.* 30
Polacca Favorite. F. 3 .... *Baumbach.* 30
Polish Refugee. G minor. 3 .... *Formes.* 35
Polonaise from Somnambula. G. 3 ... *Baumbach.* 25
Pond Lily Schottisch. G. 3 .... *Hubbard.* 30
Pony Ride. C. 1 .... *Root.* 25
Pony Galop. C. 3 .... *Merz.* 20
Polka Quadrilles. G. 3 .... *Holloway.* 50

A Library of Choice Piano-Forte Music for $2.50.

The Golden Circle

A COLLECTION OF

Waltzes, Polkas, Schottisches, Mazurkas, Marches, Galops, Popular Airs, Four-hand Pieces, &c.

This volume contains nearly two hundred new and popular piano-forte pieces, forming a complete library of music.

Price, in boards, $2.50; cloth, $3; full gilt, $4.

The Golden Chord

Is a companion volume to the above, and contains 224 pages of elegant piano music. Price, in boards, $2.50; cloth, $3; full gilt, $4. Mailed post-paid.

Pollute March. C. 3 .... *Bellak.* 30
Prayer. B flat. 3 .... *Corticelli.* 30
Prayer and Polacca. C. 3 .... *Strack.* 35
Prayer and Quartet. D 3 .... *Strack.* 35
Prayer in Moses in Egypt. G. 3 ...... *Baumbach.* 30
President's Emancipation March. E flat. 3. *Fawcette.* 35
Primrose. E flat. 3 .... *Richards.* 50
*Princess de Trebizonde. F. 2 .... *Root.* 30
Printemps (Le). D. 3 .... *Barker.* 20
Prison Duet. G. 3 .... *Baumbach.* 30
Prairie Flower Waltz. F. 3 .... *Markt.* 30
Prairie Queen Quadrilles. D. K. 3 .... *Vaas.* 75
Premier Amour Redowa. G. 3 .... *Wallerstein.* 30
Prince Albert's Band March. G. 3 .... *Glover.* 35
*Prude (La) March. A flat. 3 .... *Kinkel.* 30
Puritani. C. 3 .... *Baumbach.* 20
Puritani. D. 2 .... *Krug.* 35
Puritani. G. 3 .... *Beyer.* 35
Queen of the Roses Polka. G. 3 .... *Sebache.* 30
Queen Victoria Band March. D. 2 .... *Brown.* 30
Queen's Favorite Mazurka. G. 3 ...... *Thalberg.* 20
Queen's Own Quickstep. E flat. 3 .... *Brown.* 20
Quick March from Fra Diavolo. C. 2 ..... *Mayer.* 10
Quickstep Galopade. G. 3 .... *Molt.* 20
Radetzky March. C. 3 .... *Bergmann.* 35
Rainbow Polka. G. 3 .... *Wyman.* 30
Rats Quadrille. D. K. 3 .... *Redler.* 40
Remembrance. C. 3 .... *Bergmann.* 35
Remembrance of the Rhine. C. 3 .... *Smith.* 35
Repose. A flat. 3 .... *Root.* 30
Repose. C. 3 .... *Corticelli.* 20
Rest in the Lord. C. 3 .... *Parker.* 30
Red Bird Polka. C. 3 .... *Kinkel.* 30
Red Rose Waltz. G. 2 .... *Kinkel.* 30
Red Swan Schottisch. E flat. 3 .... *Markt.* 30
Redowa de Vienne. B flat. 3 .... *Strauss.* 20
Recreation March. C. 2 .... *Mack.* 25
Recruit March. C. 2 .... *Kinkel.* 30
Reindeer Quickstep. G. 2 .... *Kinkel.* 30
Return March. G. 3 .... *Warren.* 30
Return Grand March. E flat. 3 .... *Kielblock* 30
Revere March. D. 3 .... *Webster.* 30
Revere Polka. A. 3 .... *Mueller.* 30
Review March. C. 3 .... *Saffrey.* 35
Rigoletto. C. 3 .... *Baumback.* 20
Rigoletto. G. 2 .... *Krug.* 35
Ring the Bell, Watchman. C. 3 .... *Root.* 20
Riverside Polka. D. K. 3 .... *Vaas.* 30
Riverside Trois-temps. C. 3 .... *Melfi.* 40
Riverside Quickstep. F. 3 .... *Crombie.* 20
Rivulet Waltz. G. 2 .... *Lang.* 30
Ristori Grand Valse. D. 3 .... *Moelling.* 75
Rippling Stream Schottisch. B flat. 3 ...... *Berg.* 30
Robert Briarly Schottisch. E flat. 3 ...... *Stevens.* 40
Robert le Diable. G. 2 .... *Krug.* 35
Robert le Diable. B flat. 3 .... *Brunner.* 40
Robert toi que J'aime. F. 3 .... *Strack.* 35
Roberto il Diavolo. D. K. 3 .... *Baumbach.* 40
Robin Red Breast Waltz. A flat. 3 ..... *Wyman.* 30
Robinson Crusoe. C. 2 .... *Root.* 30
Rochester Quickstep. C. 3 .... *Dutton.* 40
Rochester Schottisch. G. 3 .... *Baumbach.* 30
Rochester Schottisch. D. 3 .... *Rulison.* 20
Rockville Schottisch. G. 3 .... *Lorens.* 30
Rocky River Mazurka. D flat. 3 .... *Siedle.* 30
Roger's Schottisch. C. 3 .... *Vaas.* 30
Romance. F. 3 .... *Reinecke.* 25
Romantic Polka. C. 3 .... *Brainard.* 30
Romeo and Juliet. G. 3 .... *Baumbach.* 30
Rondo. G. 3 .... *Burgmuller.* 30
Rondino Alla Polacca. A. 3 .... *Burgmuller.* 40
Rondinetto. F. 3 .... *Lemoine.* 30
Rory O'More & Pop goes the Weasel. G. 2 *Baum.* 30
Rosabel, the Lily of the Lea. B flat. 3 .. *Baumbach.* 40
Rosalie Grand March. B flat. 3 ...... *Richardson.* 30
Rosalie Schottisch. F. 3 .... *Sofge.* 20
Rosalie Schottisch. G. 3 .... *Winner.* 30
Rose. D. 3 .... *Kuhlau.* 35
Rose of Allandale. B flat. 3 .... *Baumbach.* 30
Rose de Florence Mazurka. F. 3 .... *Leduc.* 50
Rose Schottisch. G. 3 .... *Williams.* 20
Rose Queen Schottisch. B flat. 3 .... *Hiller.* 30
Roselite. F. 2 .... *Baumbach.* 30
Rosemary Crown. E flat. 3 .... *Baumbach.* 30
Rosecrans (Gen.) Grand March. C. 3 .. *Levering.* 30
Roxbury Horse Guards Quickstep. F. 3 .. *Weber.* 30
Roy's Wife. G. 3 .... *Baumbach.* 30
Ruby. C. 2 .... *Baumbach.* 20
Ruby Polka. B flat. 3 .... *Moody.* 30
Ruck Waltz. C. 2 .... *Rathgeber.* 25
Rule Brittania. F. 2 .... *Czerny.* 35
Rural Dance. G minor. 3 .... *Spindler.* 30
Russian Air. (Fantasia.) F. 3 .... *Burgmuller.* 35
Sanitary Fair Grand March. F. 2 ...... *Schneider.* 30
Saxonia Quickstep. G. 3 .... *Lyon.* 30
Sans Souci Galop. D. 3 .... *Vaas.* 30
Saturday Night Polka. C. 3 .... *Bingham.* 30
Saratoga Polka. G. 3 .... *Kopernay.* 20
Sack Waltz. G. 2 .... *Bellak.* 40
Sack Waltz. G. 2 .... *Metcalf.* 30
Sallie Waltz. C. 3 .... *Buckheister.* 20
Sally Come Up. C. 3 .... *Batchelder.* 30
Sally Come Up. G. 3 .... *Baumbach.* 30
Safe Within Thy Little Bed. F. 1 .... *Mack.* 25
Schutzen March. F. 3 .... *Kuschbert.* 35
Schubert's Serenade. F. 3 .... *Strack.* 35
Scotch Air. B flat. 3 .... *Adams.* 20
Scotch Air. G. 2 .... *Czerny.* 35

Pieces marked * have Picture Titles. 1, easy, to 7, very difficult. Black letters the Key.

Address all Orders to S. BRAINARD'S SONS, Music Publishers, Cleveland, O.

Scanning Target
Edison Sheet Music -- Instrumental

Item no.: **100000468**

Title: **Webster's funeral march**

Box no. and finding aid no.: **90/209**

Digitization note:

Contact: Karen Lund, x70156
Lauren Woodis, x73939
Pat Padua, x75904