NO

3 - OCT 30
Copy 1973

Bijou Waltz-Quadrille

By

FRANK V. BEGGS.

5

BROOKLYN, N.Y.
PUBLISHED BY F. E. STEVENS, 458 5TH AVENUE.

Copyright, 1892, by F. E. Stevens.

Bijou Waltz Quadrille.

Composed by FRNAK V. BEGGS.

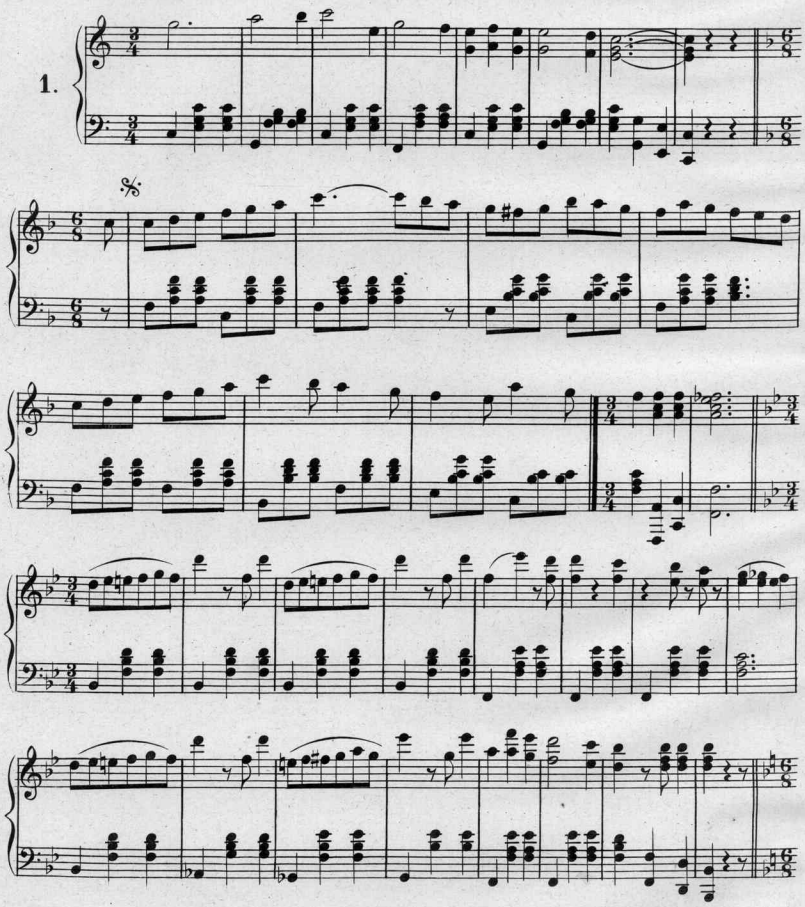

Copyright 1892 by F. E. STEVENS.

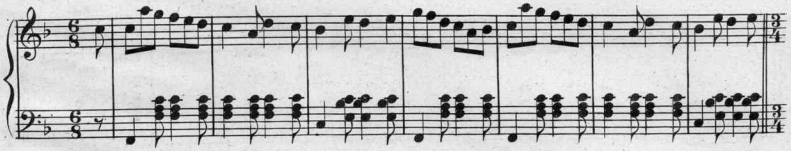

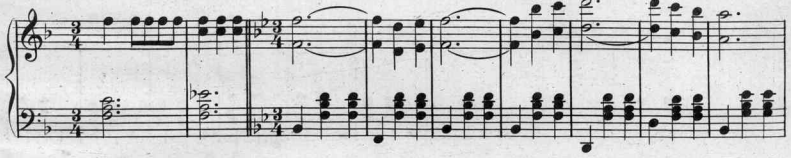

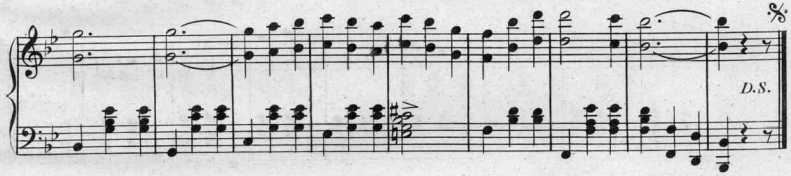

2.

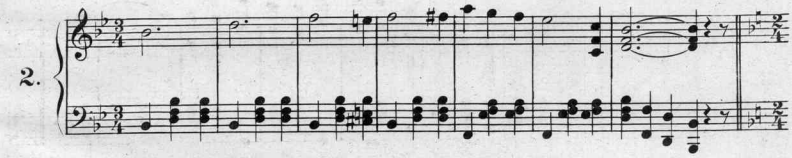

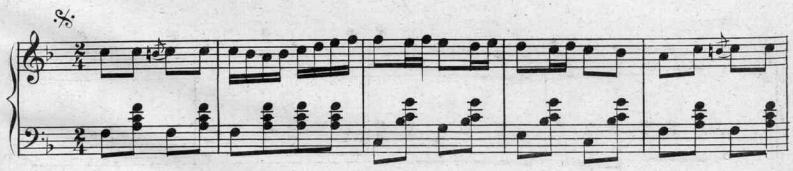

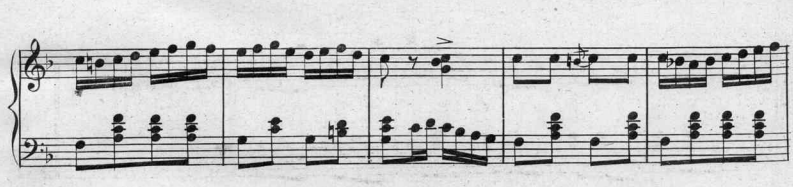

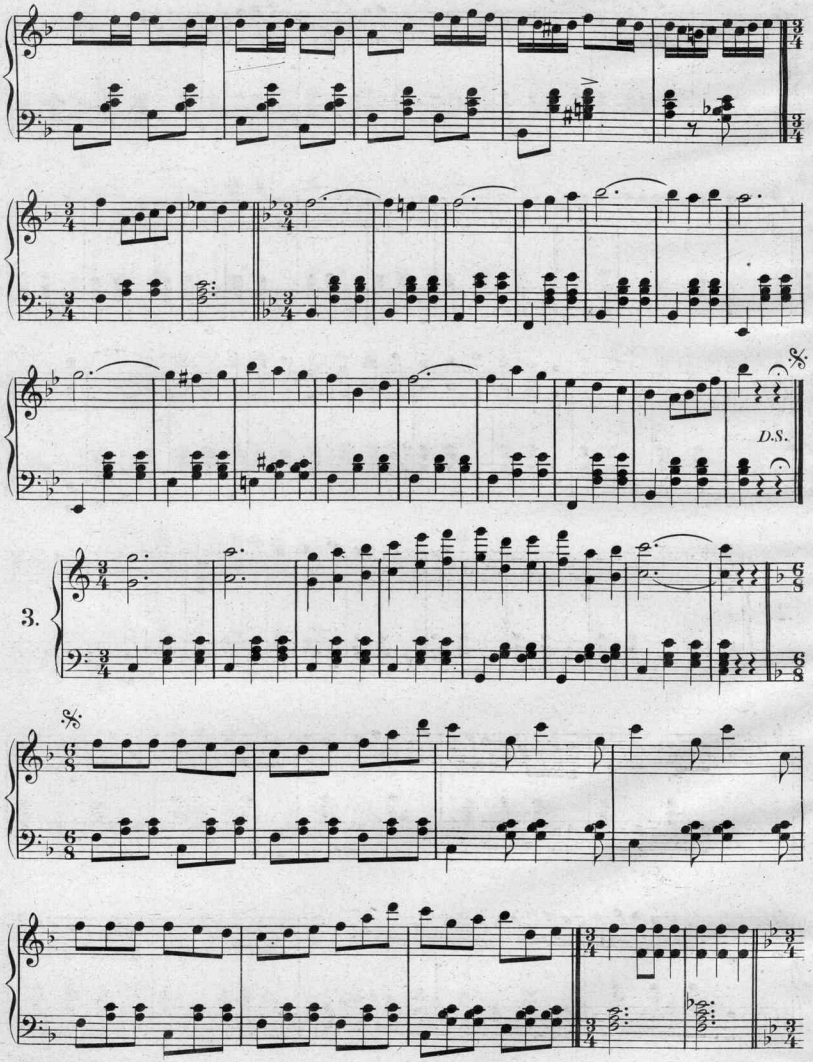
D.S.
3.

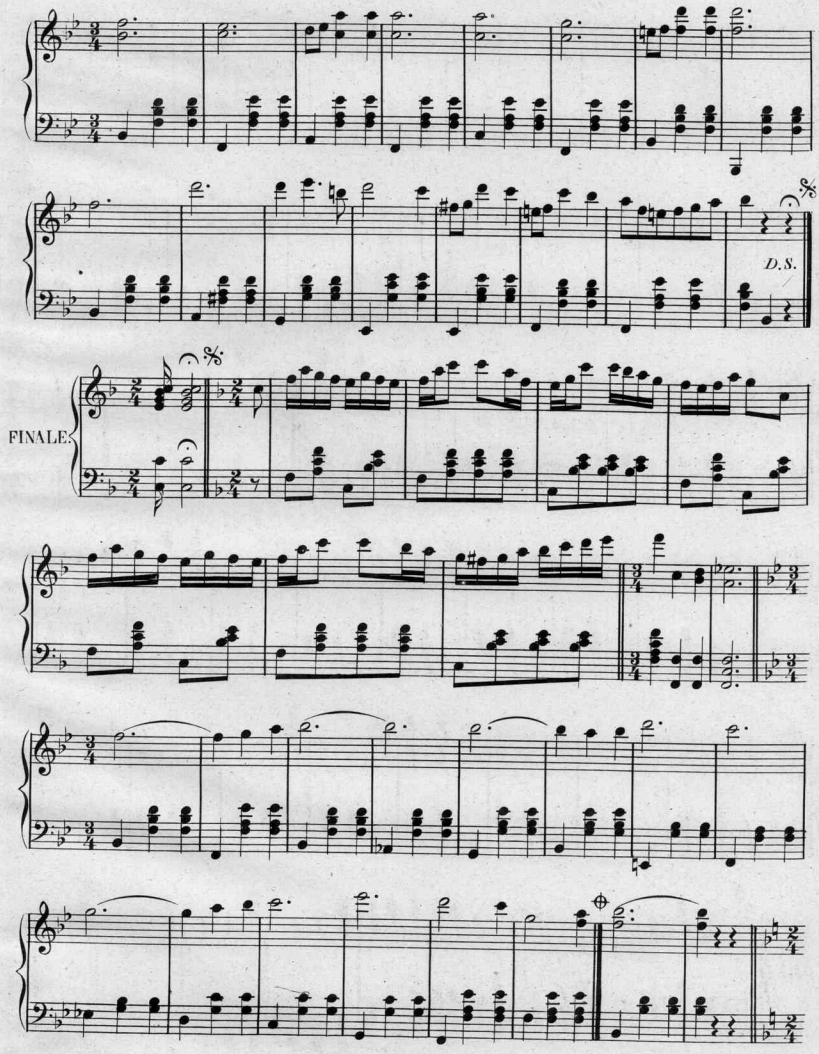
D.S.
FINALE

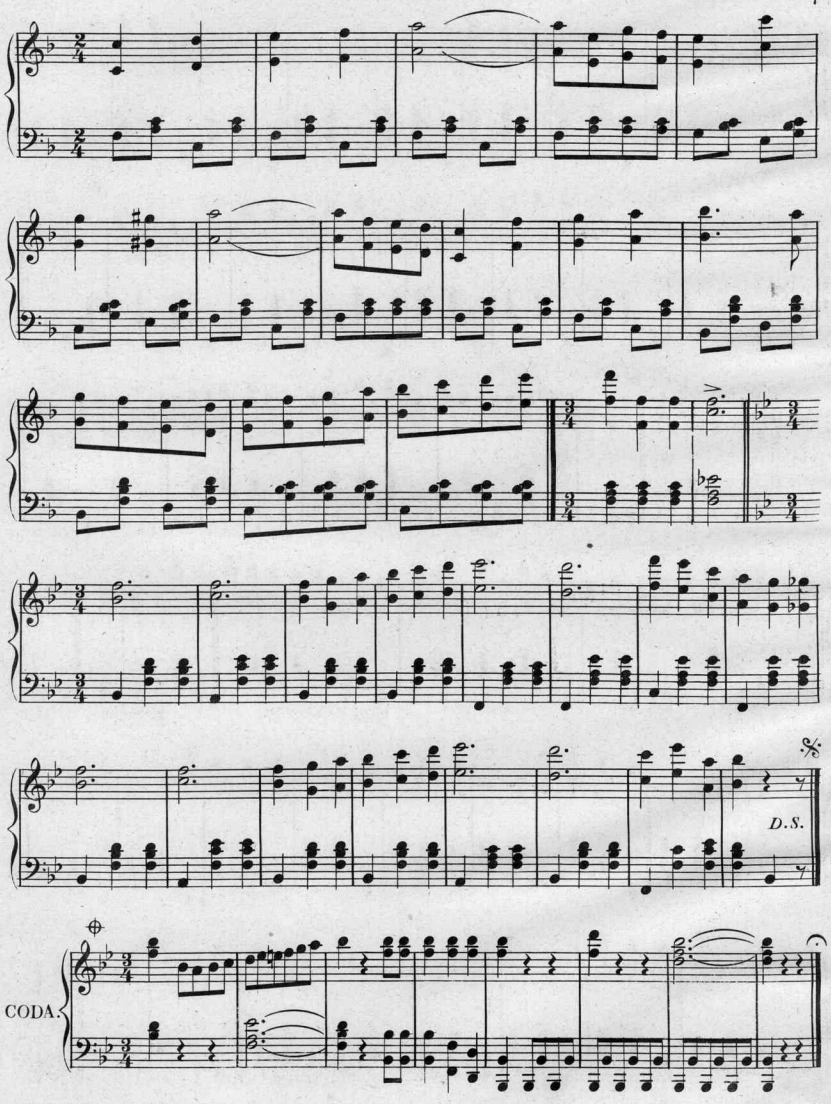
D.S.
CODA.

Scanning Target
Edison Sheet Music -- Instrumental

Item no.: **100000469**

Title: **Bijou waltz quadrille**

Box no. and finding aid no.: **90/210**

Digitization note:

Contact: Karen Lund, x70156
Lauren Woodis, x73939
Pat Padua, x75904