NO

3 - OCT 3 0
Copy 1973

Flowers of Spring

Six Brilliant Waltzes

FOR THE

PIANO

Composed & carefully fingered for beginners

BY

J. A. FOWLER.

No 1. MEADOW LILLY WALTZ.
.. 2. MOUNTAIN DAISY WALTZ.
.. 3. PRARIE FLOWER WALTZ.
.. 4. BACHELORS BUTTON WALTZ.
.. 5. EARLY VIOLET WALTZ.
.. 6. HYACINTH WALTZ.

each 3

NEW YORK
Published by Wm. A. POND & CO. 547 Broadway

Boston.
O. DITSON & CO.

Cincinnati.
C. Y. FONDA.

Pittsburgh.
H. KLEBER & BRO.

Entered according to Act of Congress, A.D. 1860 by Wm. A. Pond & Co. in the Clerk's Office of the District Court of the Southern District of N.Y.

25

EARLY VIOLET WALTZ

FLOWERS of SPRING

No. 5.

J. A. FOWLER.

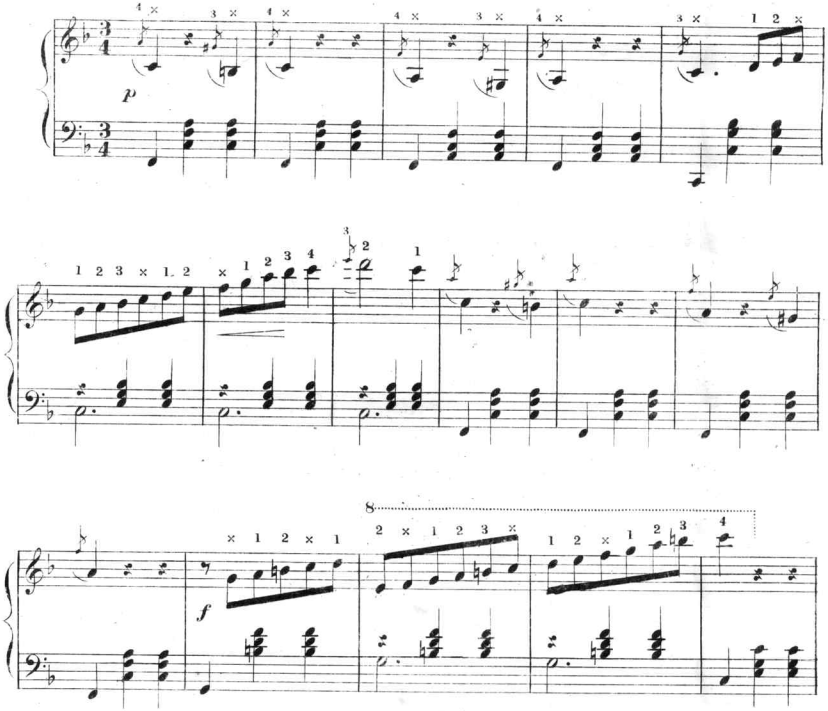

4797

Entered acc: to Act of Congress AD. 1860 by Firth, Pond & Co. in the Clerk's Office of the Dt. Court of the Sout'n Dt. of N.Y.

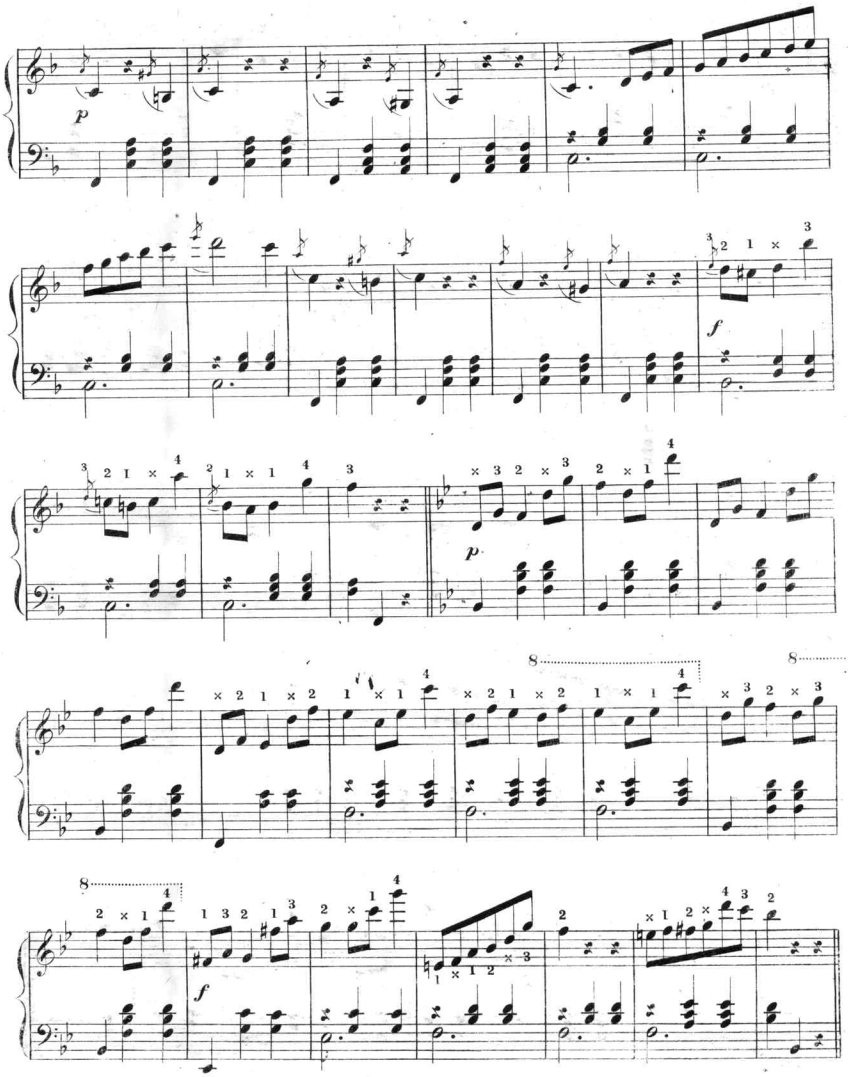
p
f
p
f

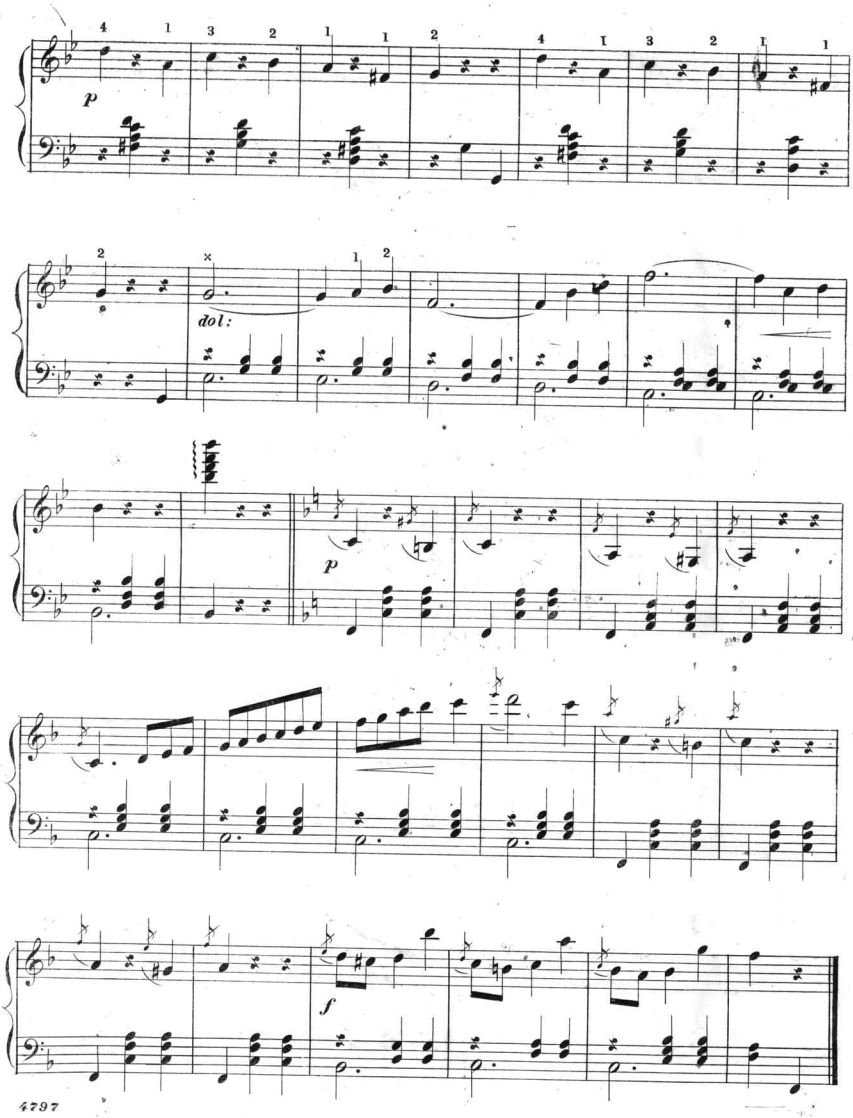
p
dol:
p
f

Scanning Target
Edison Sheet Music -- Instrumental

Item no.: **100000534**

Title: **Early violet waltz, no. 5**

Box no. and finding aid no.: **101/1000**

Digitization note:

[redacted]

Contact: Karen Lund, x70156
Lauren Woodis, x73939
Pat Padua, x75904