NO

3-OCT 31
Copy 1973

THE KITTATINNY.

RESPECTFULLY DEDICATED TO
THE BRODHEADS.

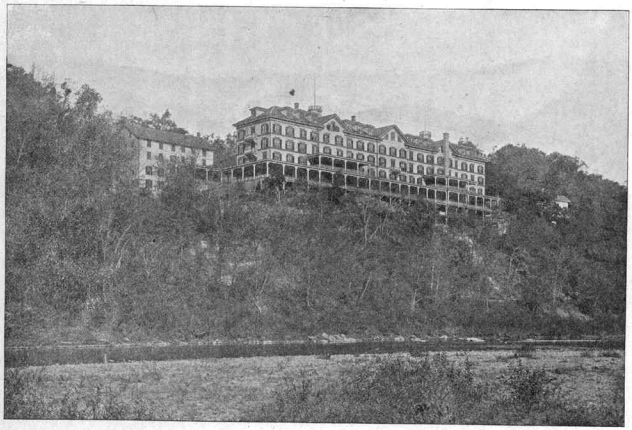

TWO STEP

5

COMPOSED BY

GUSTAV A. GEYER.

Published by RICHTER & HOPF,
1612 THIRD AVENUE, NEW YORK.

THE KITTATINNY.

DEUX TEMPS.

GUSTAVE A. GEYER.

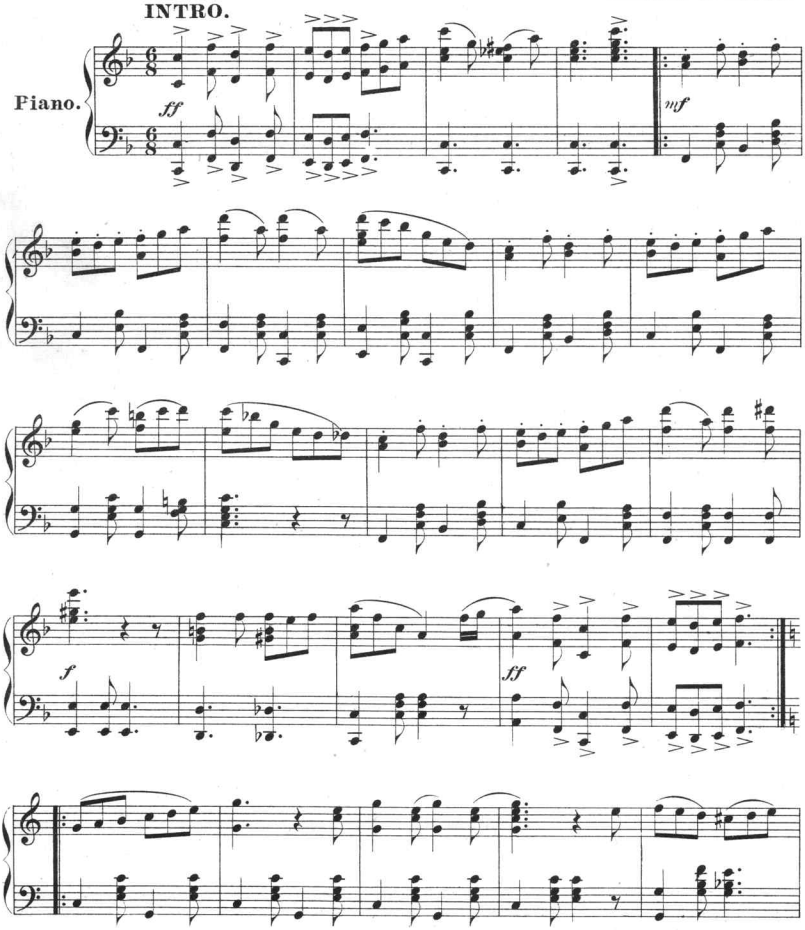

Copyright 1895 by Gustave A.Geyer.

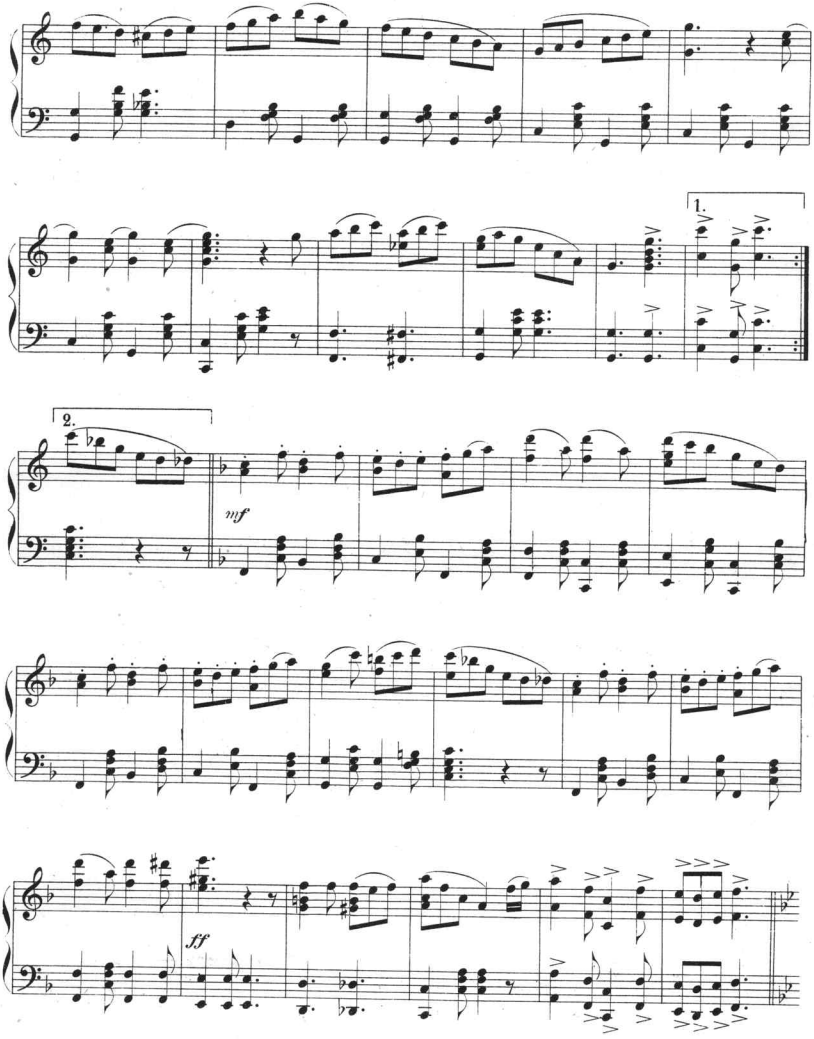
1.
2.
mf
ff

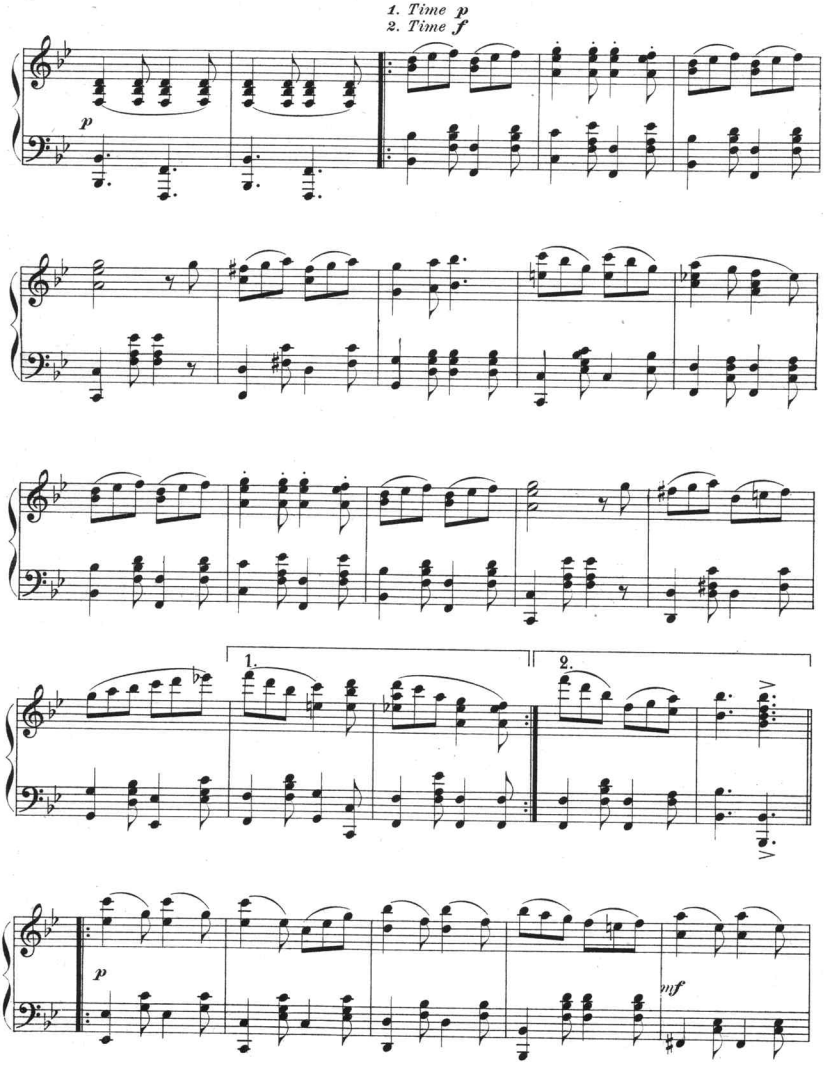
1. Time p
2. Time f
p
1.
2.
p
mf

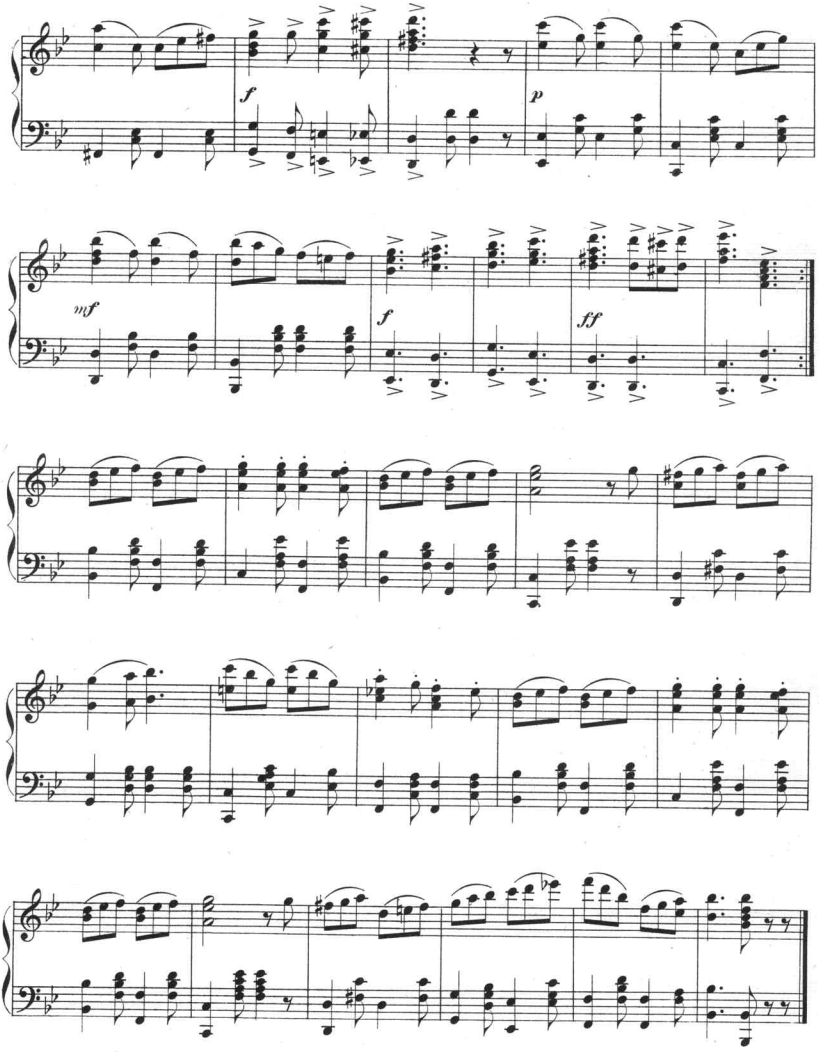
f
p
mf
f
ff

Try this over on your Piano.

5

— FOR SALE AT —
ALL MUSIC STORES.

M'LINDA MY BABY.

Words and Music by TONY STANFORD.

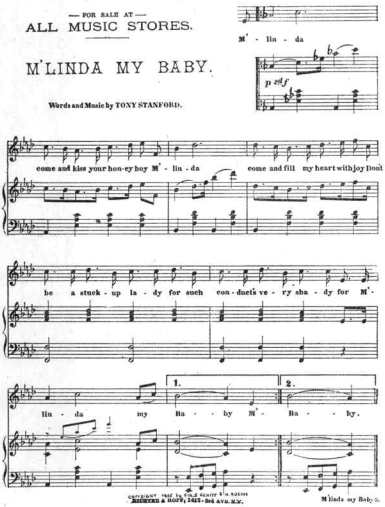

Copyright 1895 by Chas. Kaiser & Co. Nevers
RICHTER & HOPF, 1828-2nd AVE. N.Y.

"MY COUNTRY QUEEN."

Words & Music by James Brennan.

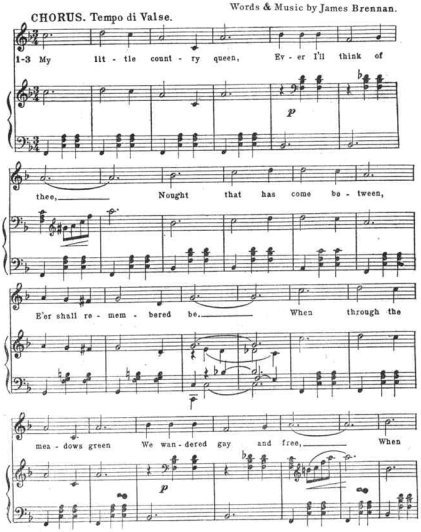

Electric Flash.

DANCE.

by Arthur M Cohen.

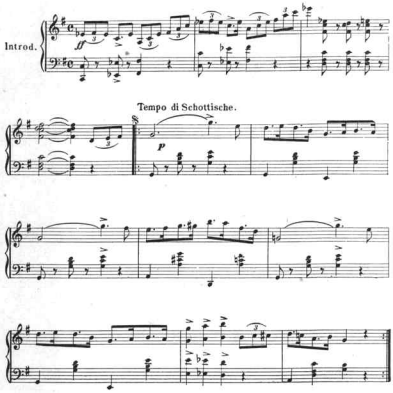

Copyright, 1895, by Richter & Hopf

I LOVE BUT YOU.

CHORUS. By TONY STANFORD.

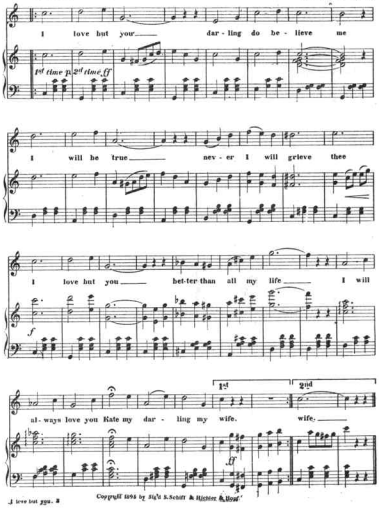

Copyright 1895 by Sig'd S. Schott & Richter & Hopf

Scanning Target
Edison Sheet Music -- Instrumental

Item no.: **100000586**

Title: **The Kittattinny**

Box no. and finding aid no.: **103/1072**

Digitization note:

Contact: Karen Lund, x70156
Lauren Woodis, x73939
Pat Padua, x75904