All for the Girlies
(Das haben die Mädchen so gerne.)
One Step
From
"Autoliebchen"
by Jean Kren
Text by
Alfred Schönfeld
Music by
Jean Gilbert.
6
PUBLISHED BY
T. B. HARMS. CO.
FOR UNITED STATES-GREAT BRITAIN & COLONIES
FOR ALL OTHER COUNTRIES BY
THALIA-THEATER-VERLAG. BERLIN

All For The Girlies.

Das Haben Die Mädchen So Gerne.

One Or Two-Step.

From Autoliebchen.

by Jean Gilbert.

Marcia.

Piano.

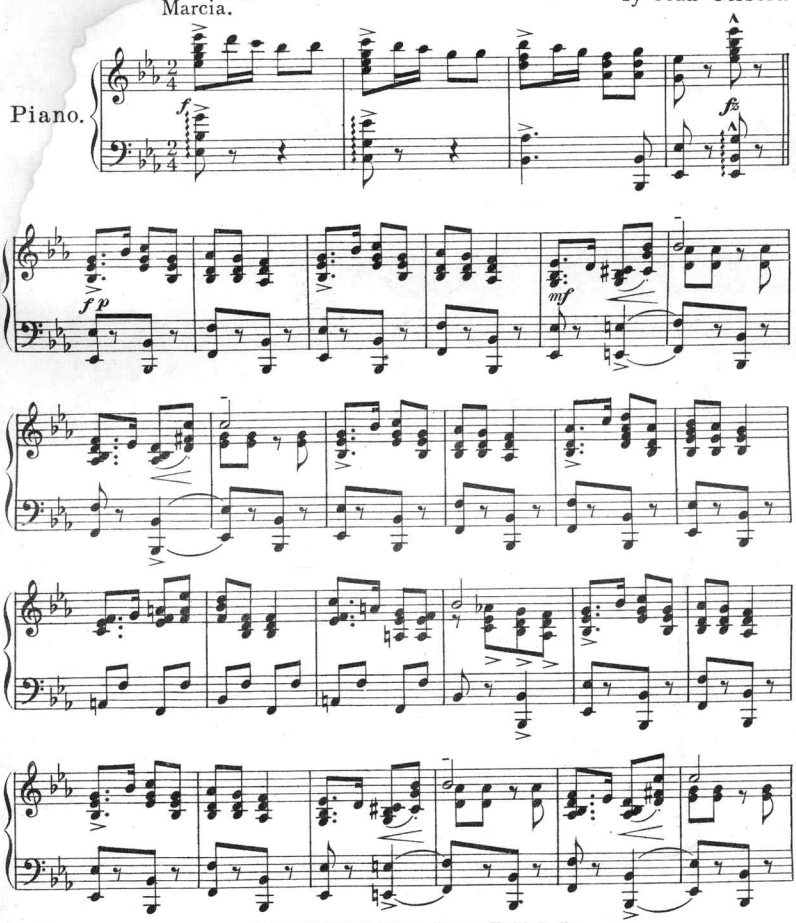

Copyright 1912 by Thalia - Theater-Verlag Berlin.
Copyright MCMXIII by T. B. Harms & Francis, Day & Hunter, N. Y.
All Rights Reserved. International Copyright Secured.

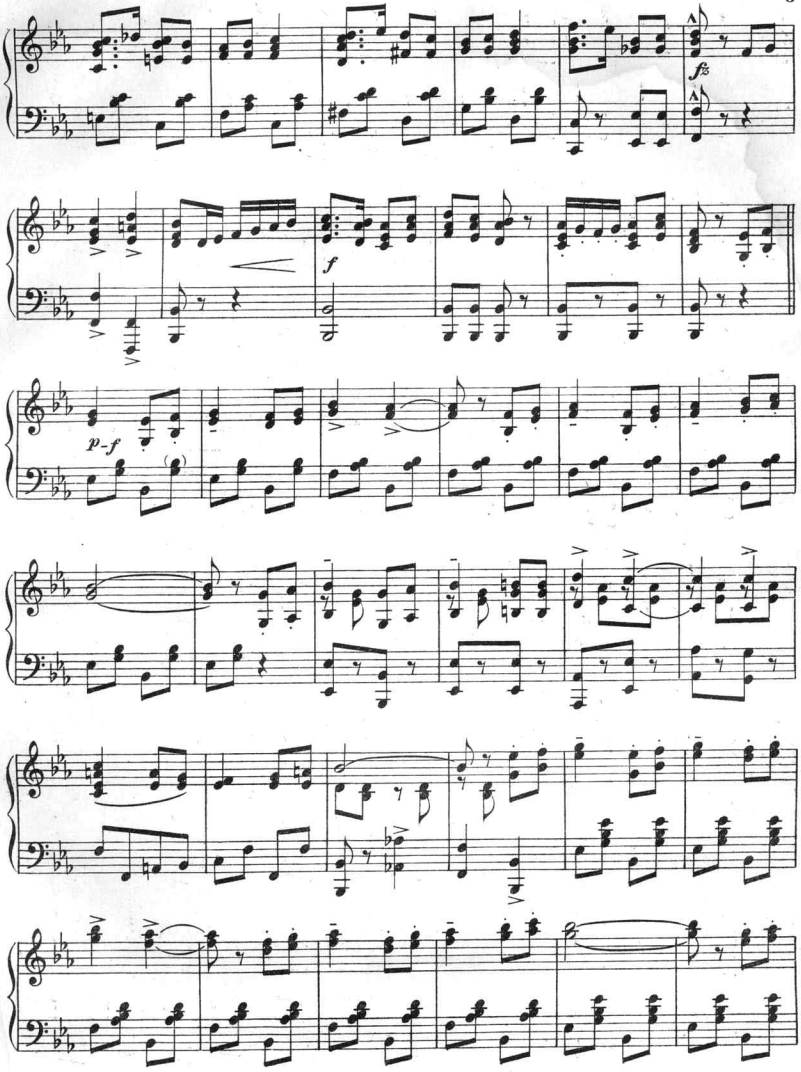
fz
f
p-f

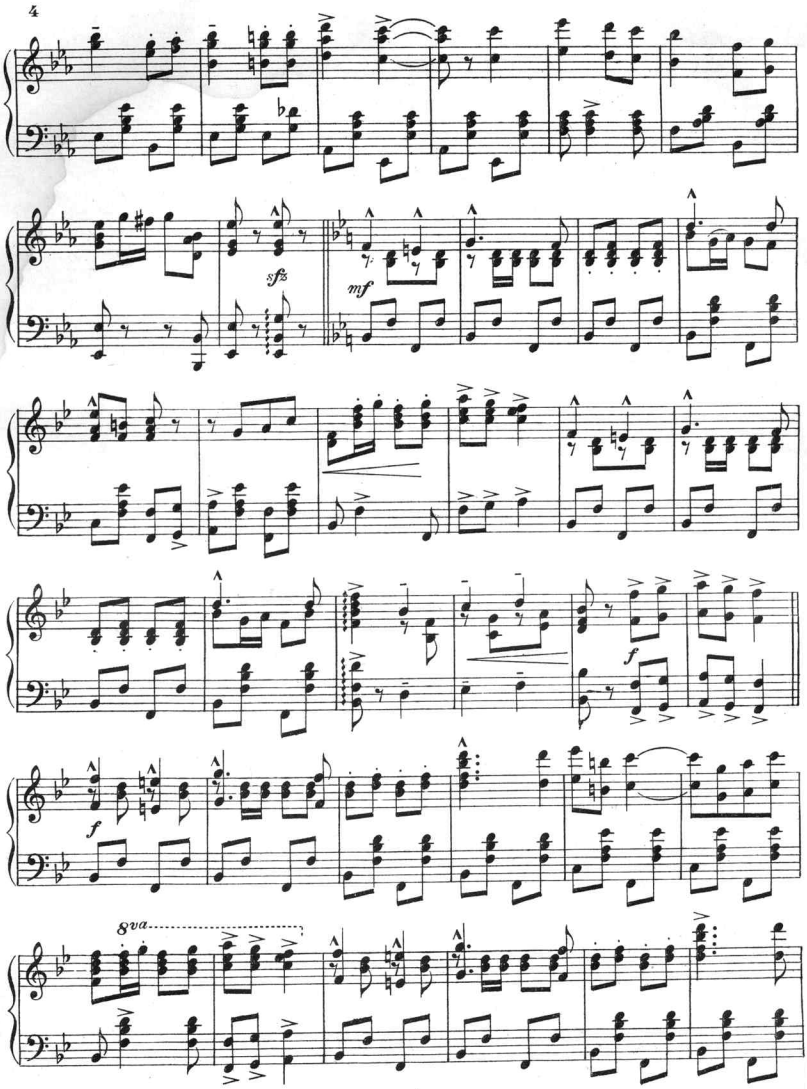
sfz
mf
f
f
8va

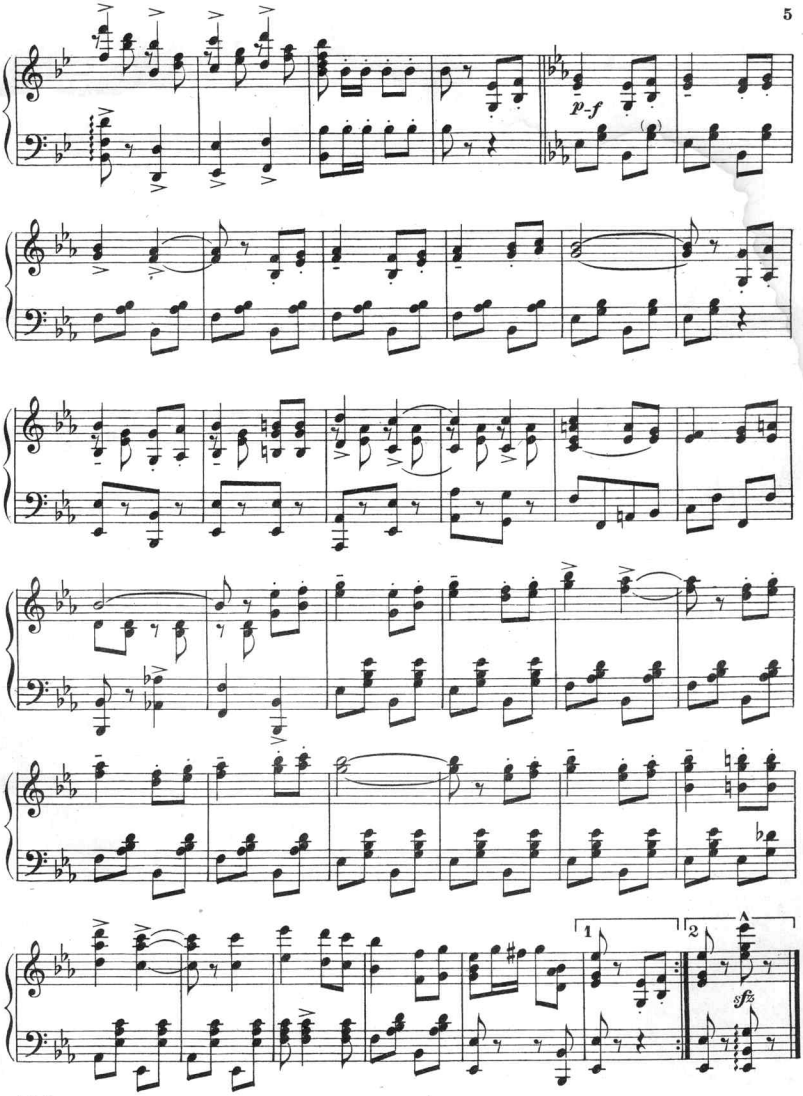
p-f
1
2
sfz

THE MAURICE TANGO

By Silvio Hein.

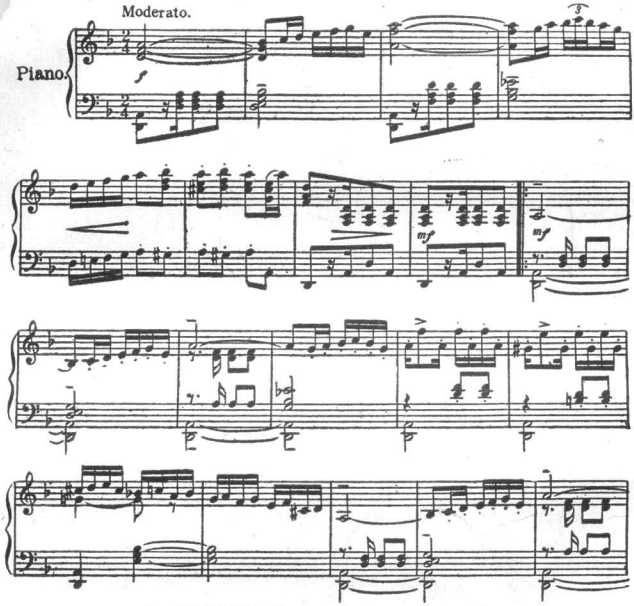

Copyright MCMXII by T. B. Harms & Francis, Day & Hunter N.Y.
All Rights Reserved. International Copyright Secured.

For sale by all dealers.

Scanning Target
Edison Sheet Music -- Instrumental

Item no.: **100000593**

Title: **All for the girlies**

Box no. and finding aid no.: **103/1079**

Digitization note:
color cover

Contact: Karen Lund, x70156
Lauren Woodis, x73939
Pat Padua, x75904