6

3 - OCT 3 0
Copy 1973

THE BAY STATE POLKA

COMPOSED AND CORDIALLY DEDICATED TO

M. H. Keenan Esq.

By his friend

P. GILMORE

PERFORMED BY

O. H. POTTER'S QUADRILLE BAND.

Arranged for the Piano-Forte by

M. J. Mooney.

BOSTON Published by OLIVER DITSON 115 Washington St.

12 cts net

Price

BAY STATE POLKA.

Composed by P. GILMORE.

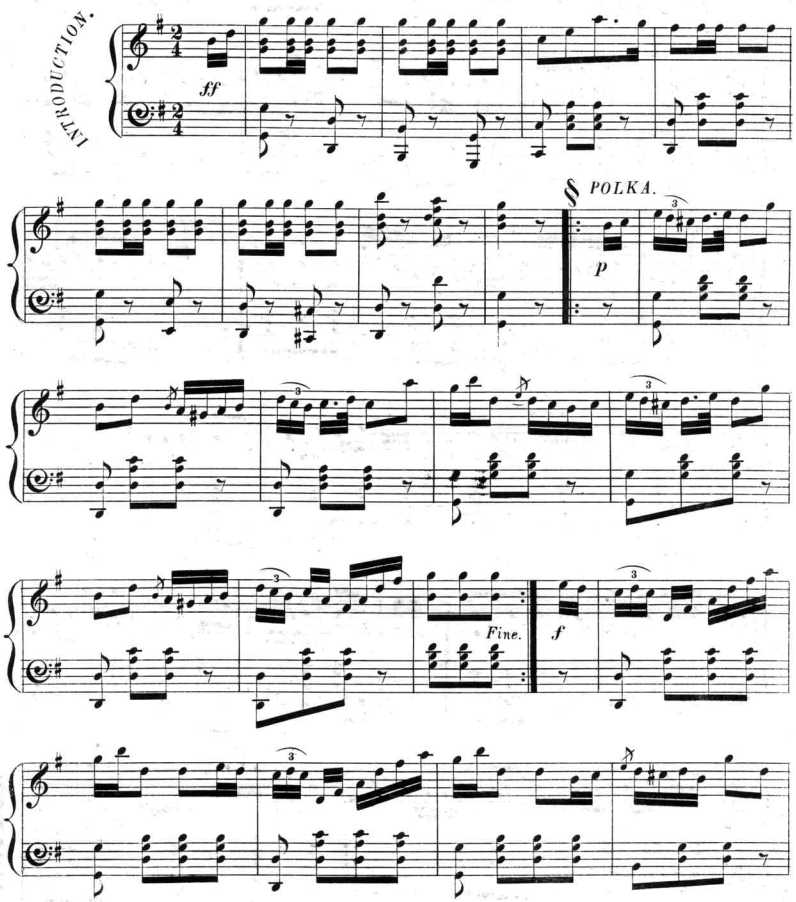

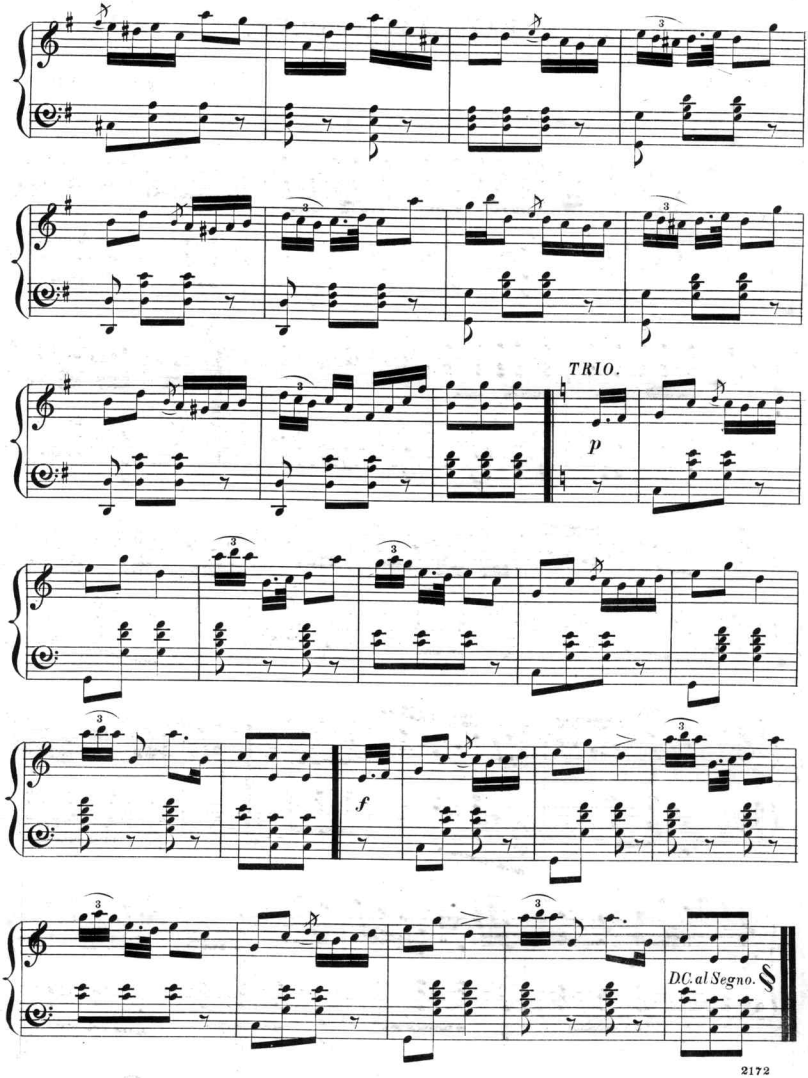
TRIO.
p
f
D.C. al Segno. §

Scanning Target
Edison Sheet Music -- Instrumental

Item no.: **100000599**

Title: **The bay state polka**

Box no. and finding aid no.: **103/1085**

Digitization note:

Contact: Karen Lund, x70156
Lauren Woodis, x73939
Pat Padua, x75904