NO

Compliments of S. BRAINARD'S SONS, CLEVELAND, O.

3 - OCT 3 0
Copy 1973

Respectfully Dedicated to
MISS SUSIE WADDELL
Lexington Mo.

REMEMBER ME
REVERIE.

FOR

PIANO.

COMPOSED BY

CHARLES GIMBEL, JR.

Published by S. BRAINARD'S SONS *Cleveland.*

REMEMBER ME.

REVERIE.

CHARLES GIMBEL JR.

Op. 34.

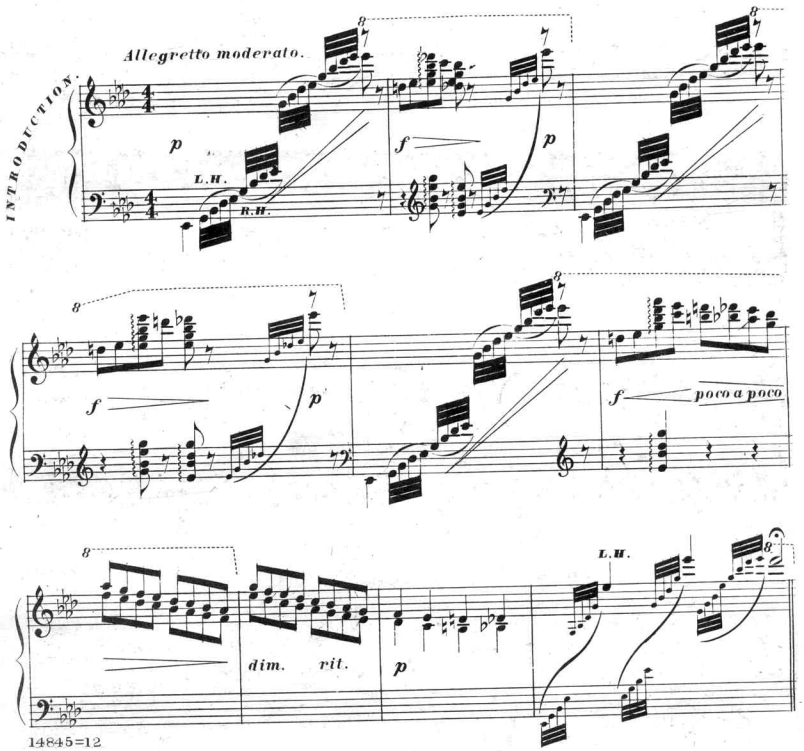

14845=12

Copyright 1877 by S. Brainard's Son.

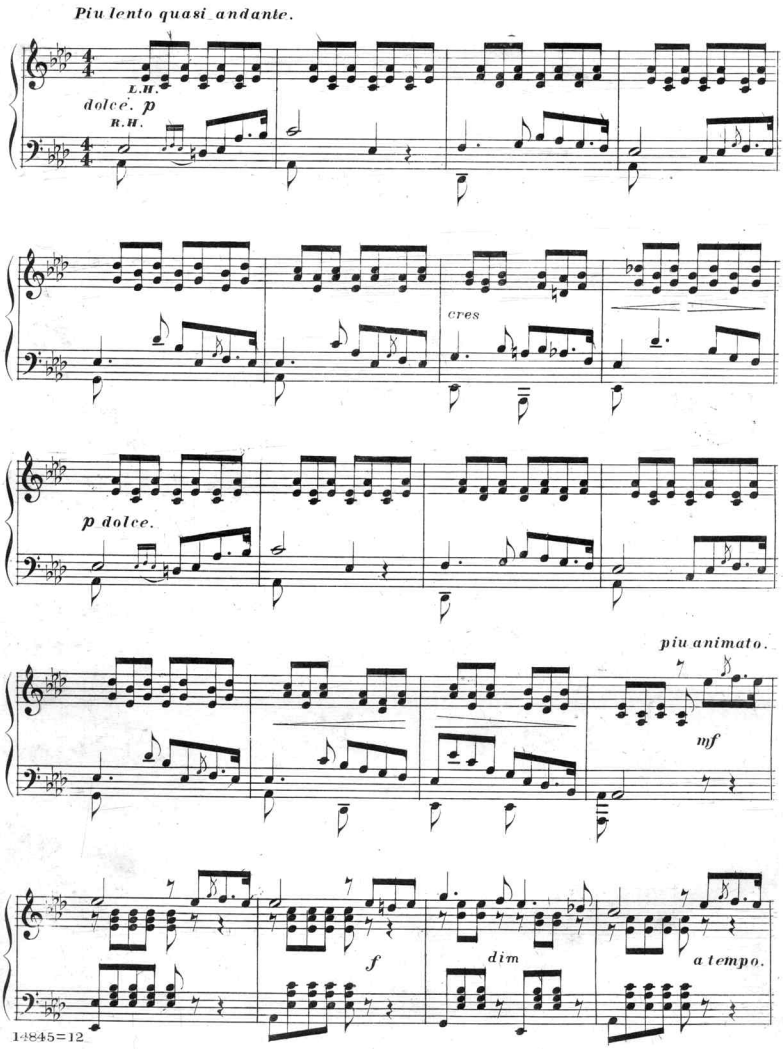
Piu lento quasi andante.
L.H.
dolce. p
R.H.
cres
p dolce.
piu animato.
mf
f
dim
a tempo.

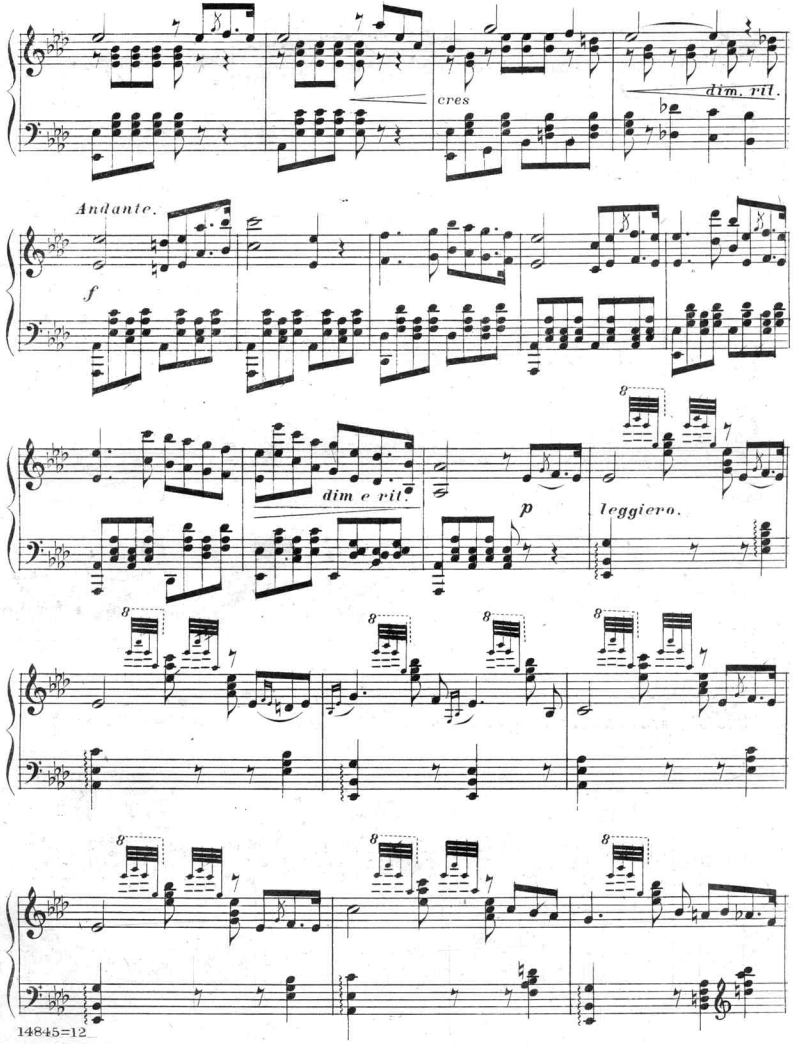
cres
dim. rit.
Andante.
f
dim e rit.
p
leggiero.

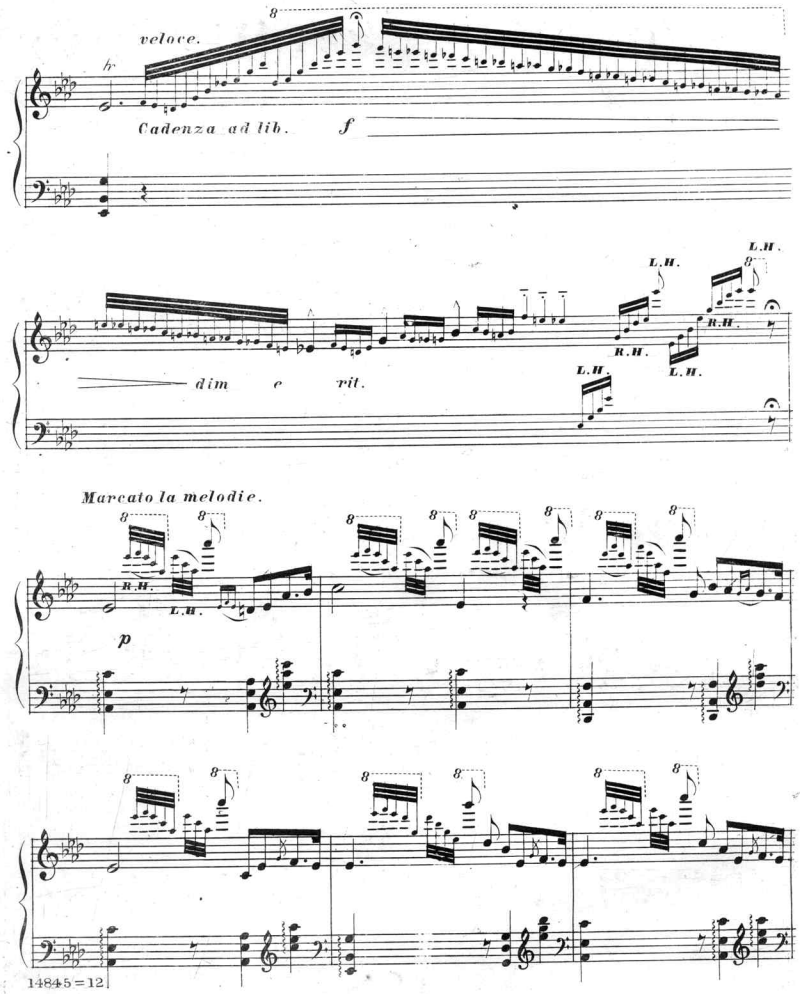
veloce.
Cadenza ad lib.
f
dim e rit.
L.H.
R.H.
Marcato la melodie.
p
14845=12

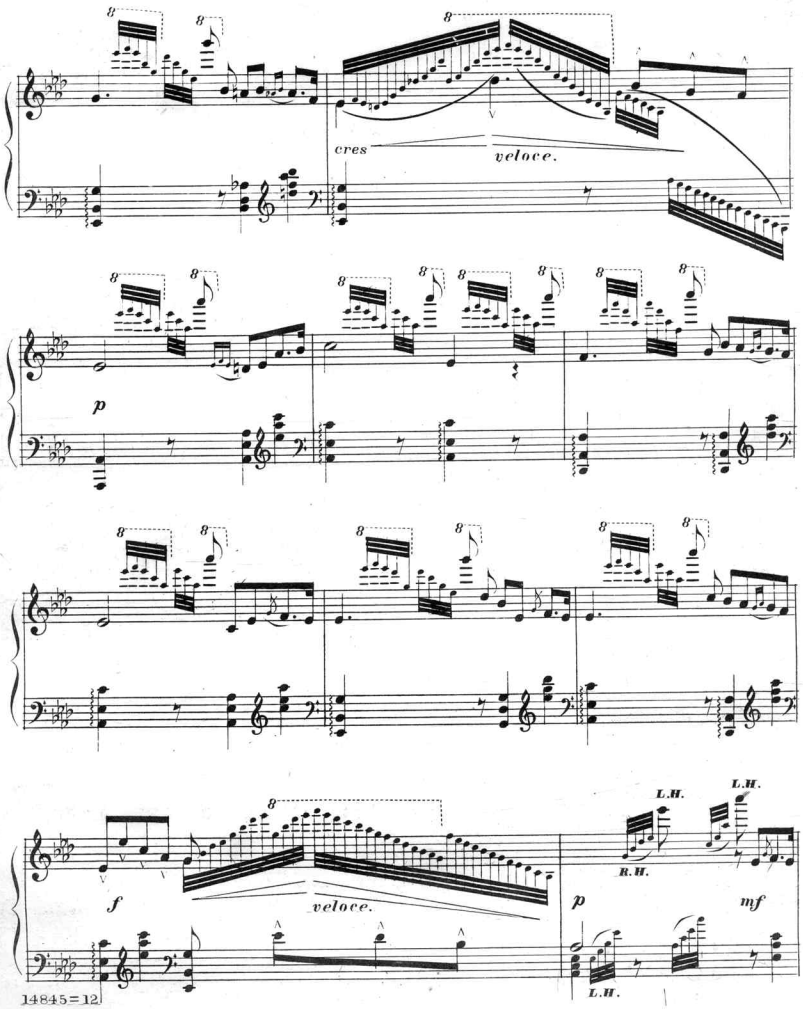

14845=12

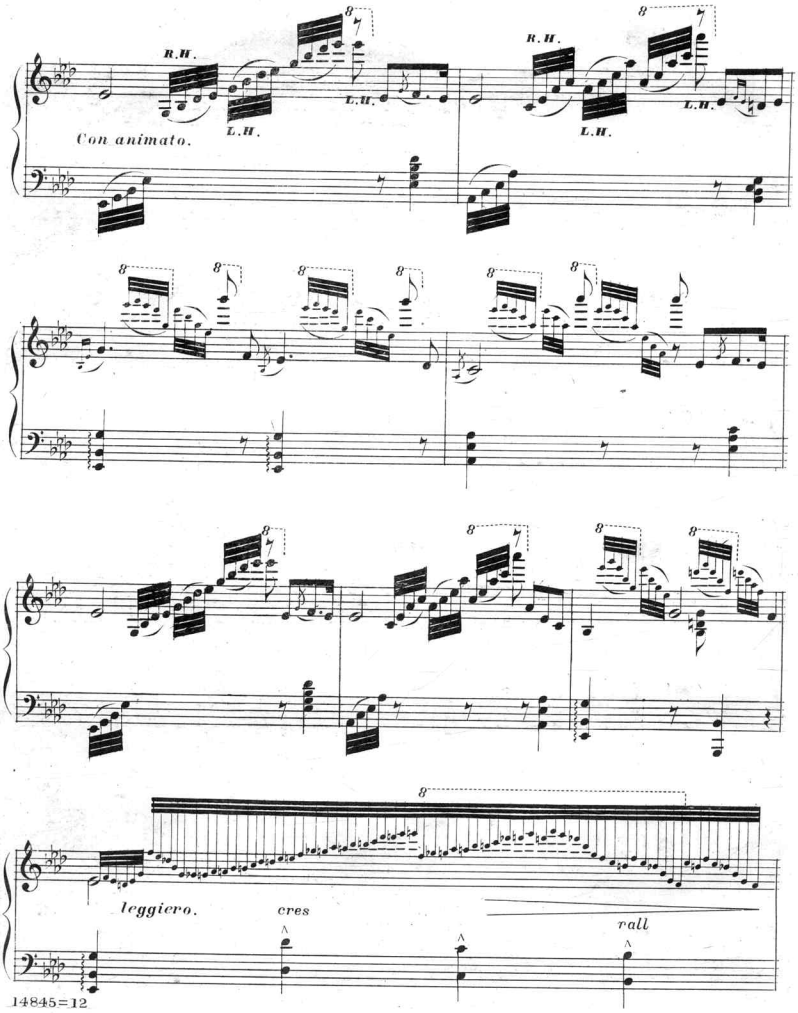
R.H.
L.H.
Con animato.
R.H.
L.H.
leggiero.
cres
rall

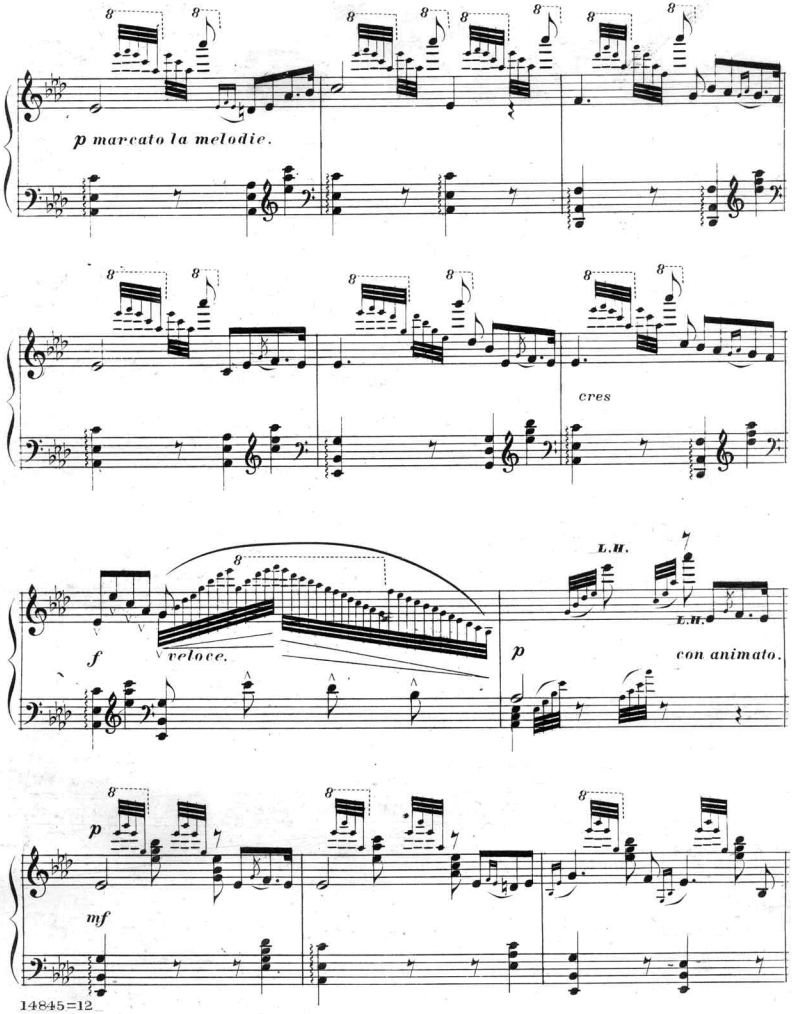
p marcato la melodie.
cres
f
veloce.
L.H.
L.H.
p
con animato.
p
mf

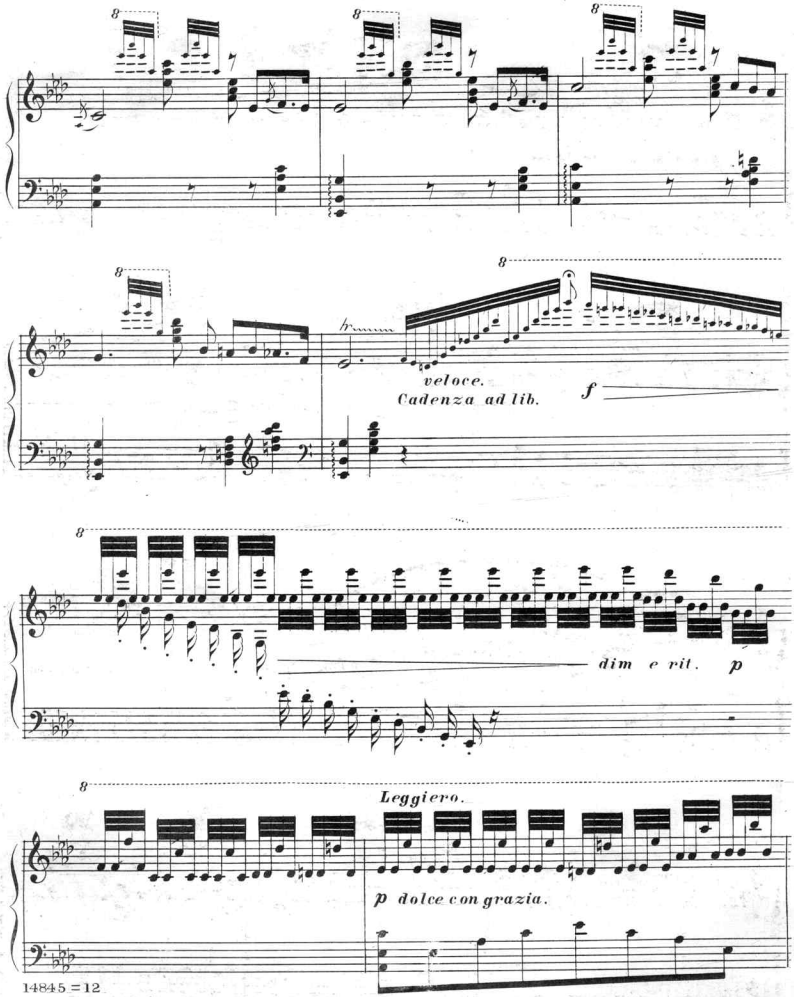
veloce.
Cadenza ad lib.
f
dim e rit.
p
Leggiero.
p dolce con grazia.

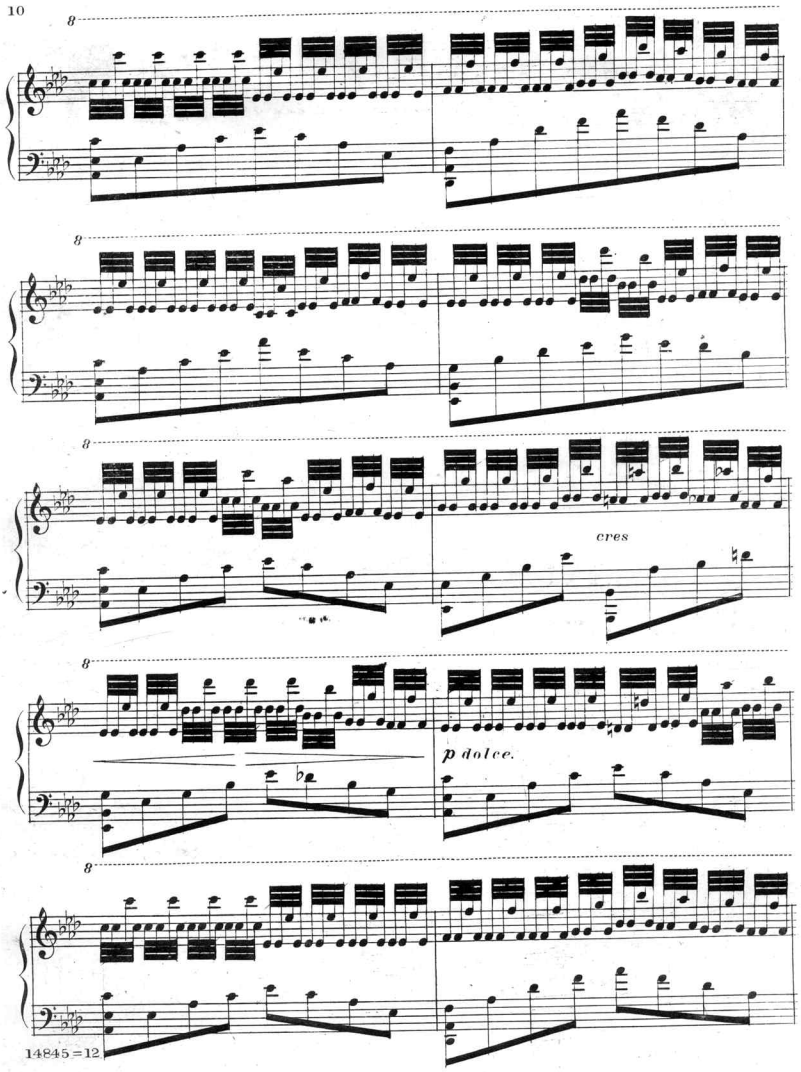
8
8
8
cres
8
p dolce.
8

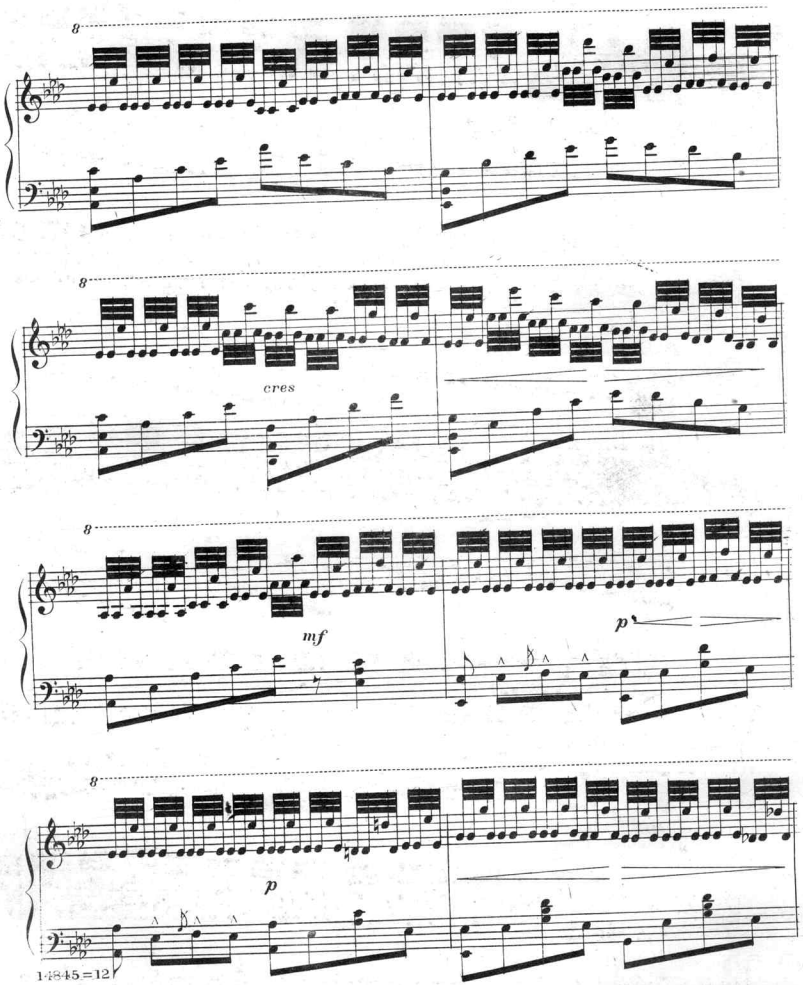
8
8
cres
8
mf
p
8
p
1·4845=12

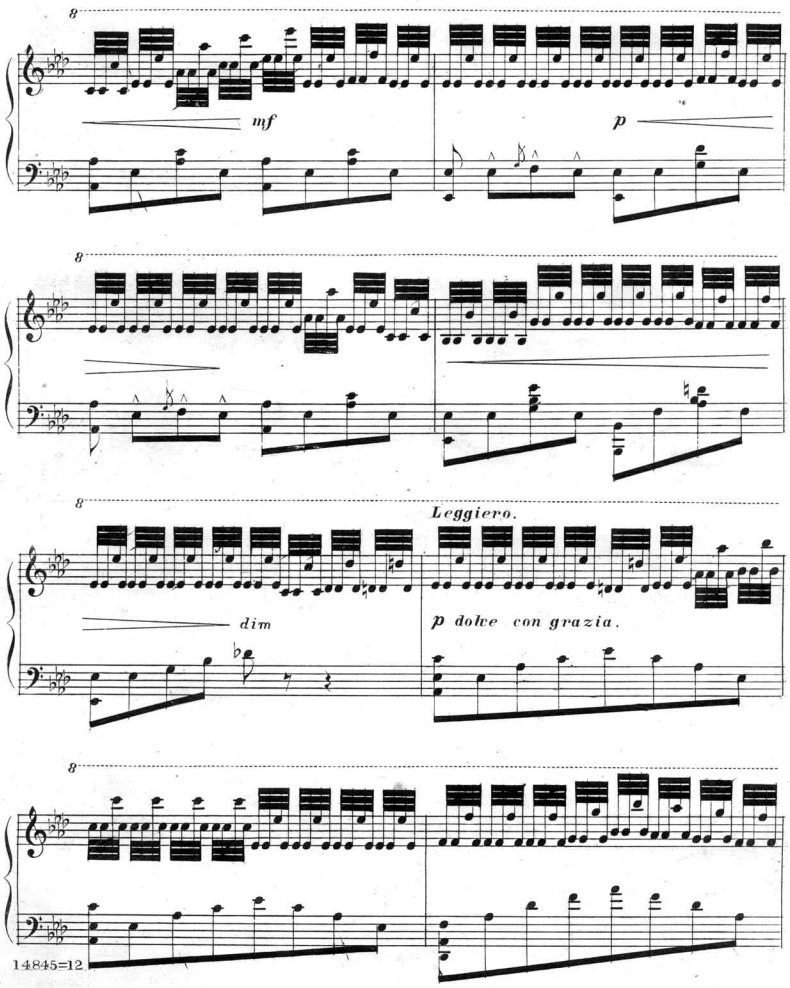
8
mf
p
8
8
Leggiero.
dim
p dolce con grazia.
8

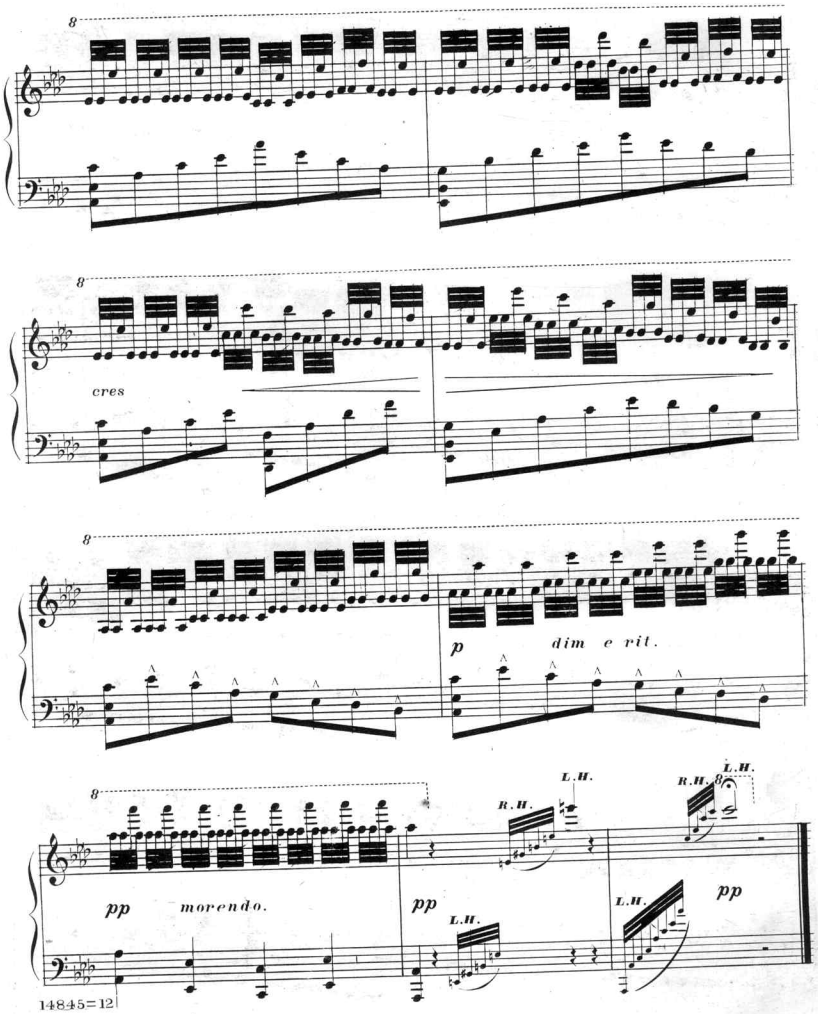
8
8
cres
8
p
dim e rit.
8
pp
morendo.
pp
R.H.
L.H.
L.H.
R.H.
L.H.
L.H.
pp
14845=12

Scanning Target
Edison Sheet Music -- Instrumental

Item no.: **100000605**

Title: **Remember me, op. 34**

Box no. and finding aid no.: **103/1091**

Digitization note:

Contact: Karen Lund, x70156
Lauren Woodis, x73939
Pat Padua, x75904