NO

3 - OCT 30
COPY 1973

TO

Harry Braham Esq.

LEADER OF THE PARK THEATRE ORCHESTRA.
BROOKLYN, N.Y.

PARIS

GAVOTTE

BY

W. B. GOATE.

VI

BROOKLYN, N.Y.
PUBLISHED BY G. L. SPAULDING & Co., 191 ATLANTIC AVE.

Copyright MDCCCLXXXVII by G. L. Spaulding & Co.

DORIS GAVOTTE

INTRODUCTION. W. BLOOMFIELD GOÄTÈ.

Moderato.

p Reeds. rall. ff

Tempo di Gavotte.

p f p

p

ff p

Copyright 1887, by G.L.Spaulding & Co.

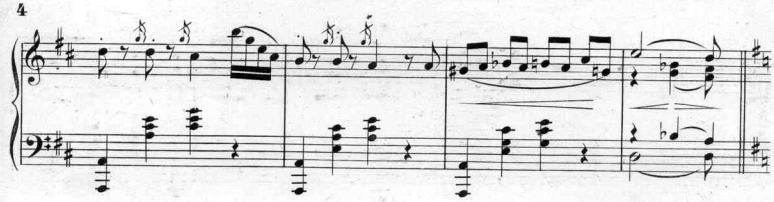

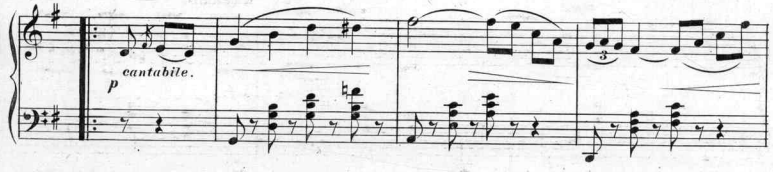
p
cantabile.

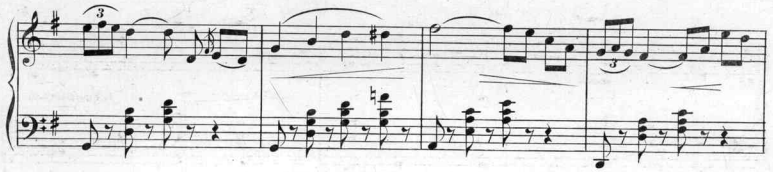

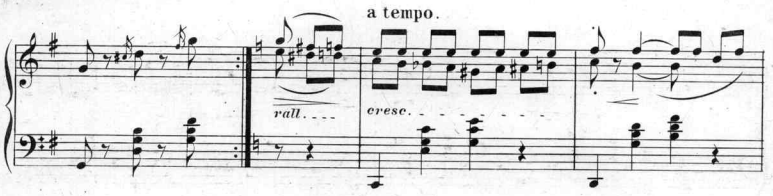
a tempo.
rall.
cresc.

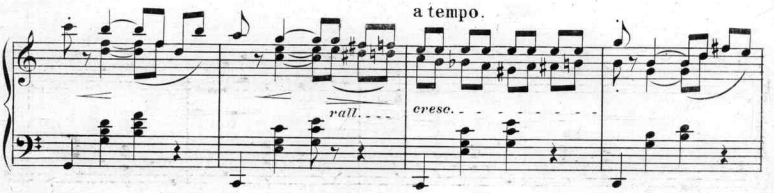
a tempo.
rall.
cresc.

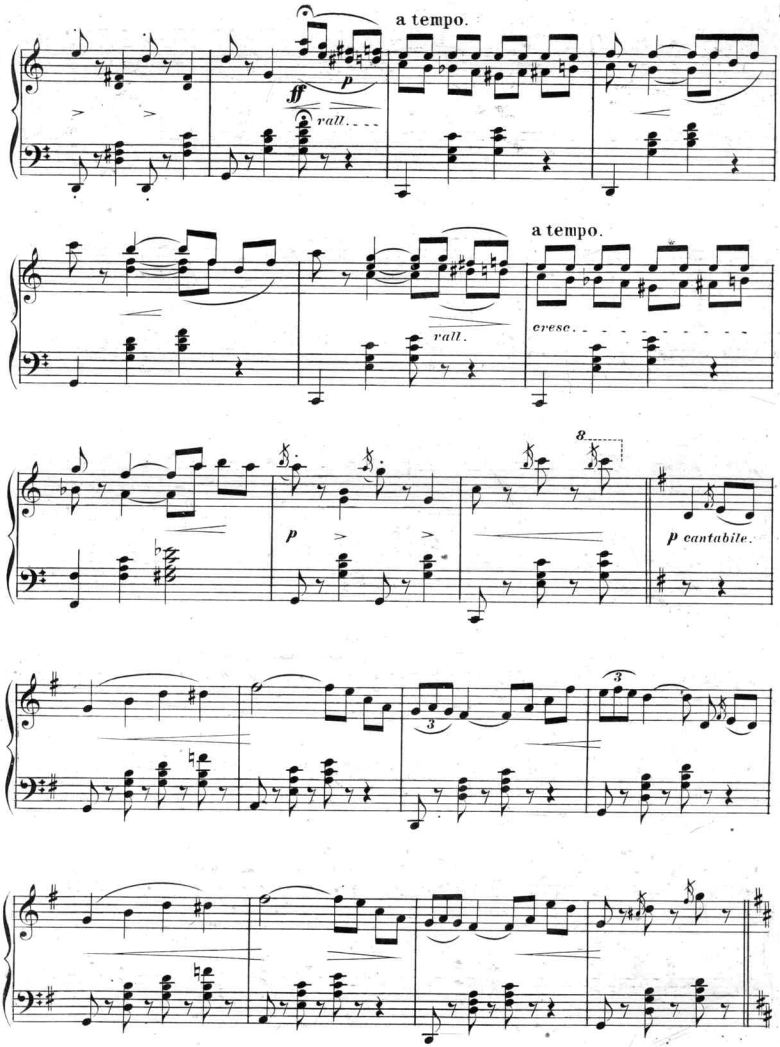
a tempo.
ff
p
rall.
a tempo.
rall.
cresc.
p
p cantabile.

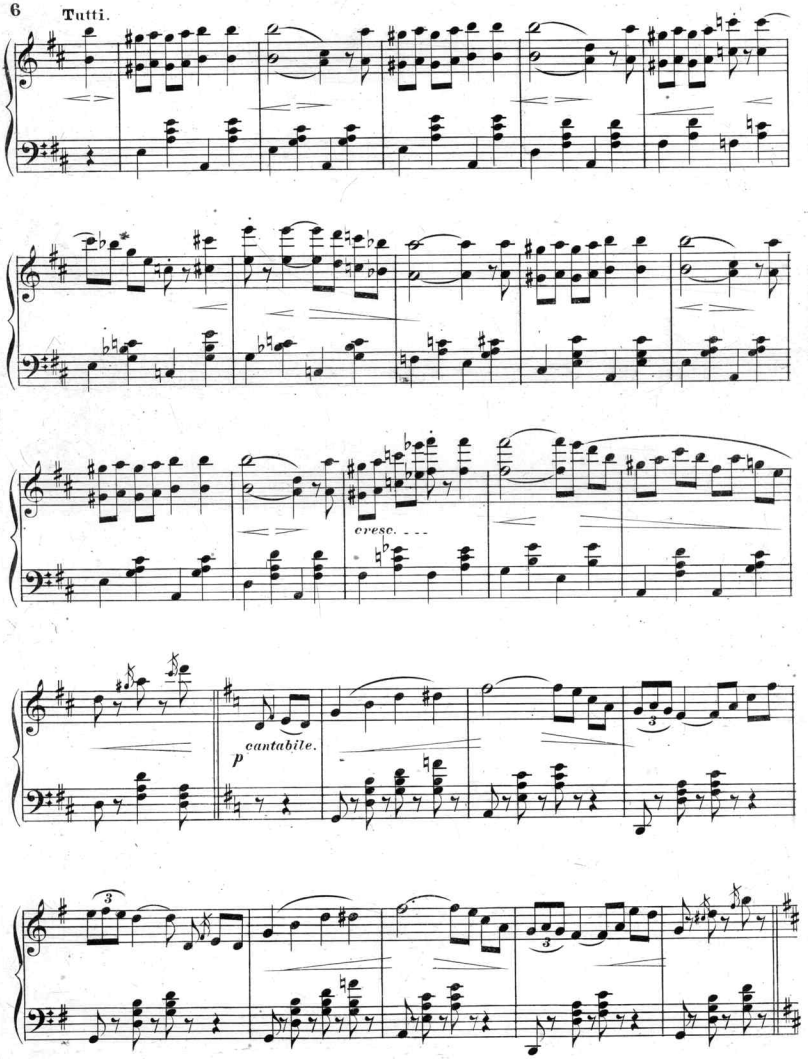
Tutti.
cresc.
cantabile.
p

Tempo primo.

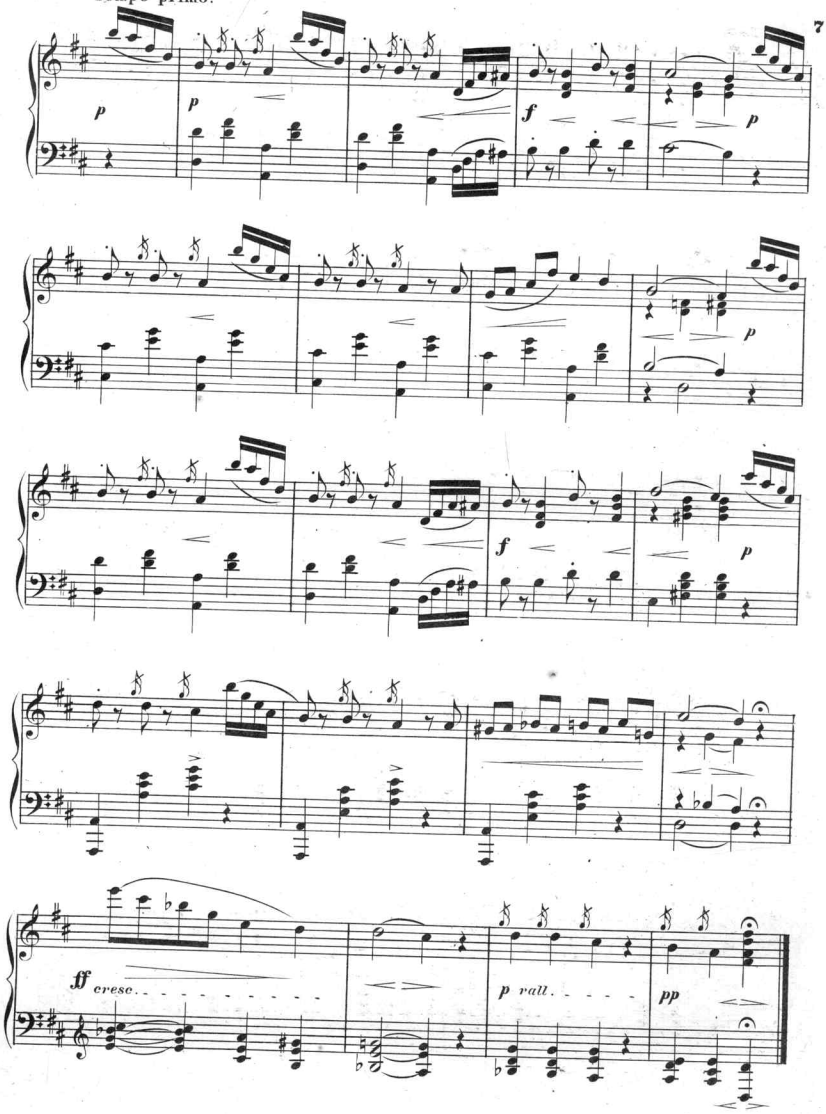

5 POPULAR PIECES 5

Tempo di Gavotte.

"JULIETTE GAVOTTE."

Eduard Holst.

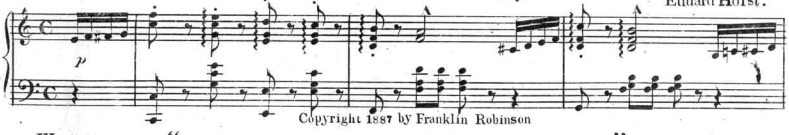

Copyright 1887 by Franklin Robinson

Words by George Cooper.

"COME HOME TO YOUR MOTHER DARLING BOY."

Music by J. P. Skelly.

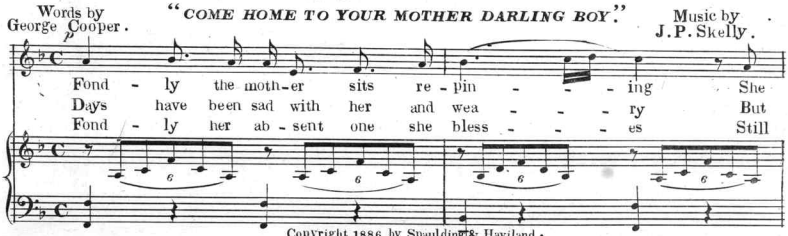

Copyright 1886 by Spaulding & Haviland.

"WHO WINS POLKA."

F. W. Meacham Op. 108.

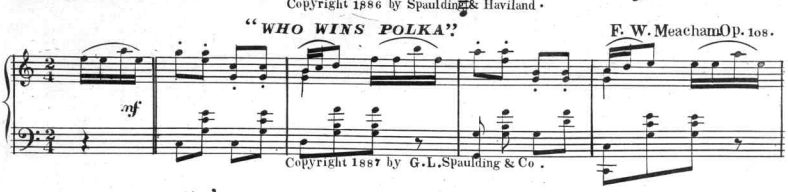

Copyright 1887 by G. L. Spaulding & Co.

"I'M SAILING HOME TO THEE."

G. L. Spaulding.

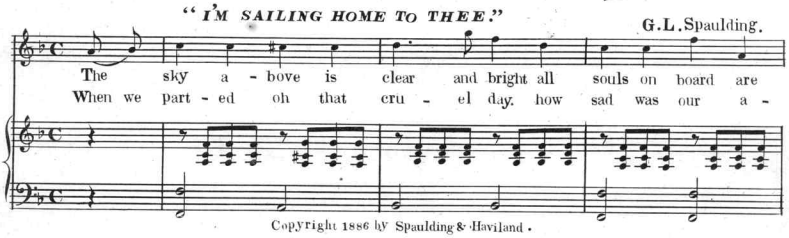

Copyright 1886 by Spaulding & Haviland.

"COMRADES TRUE MARCH."

E. F. Koch.

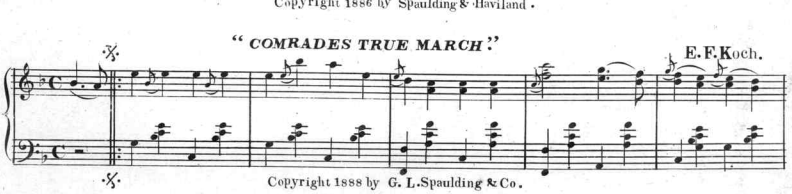

Copyright 1888 by G. L. Spaulding & Co.

COMPLETE COPIES FOR SALE AT ALL MUSIC STORES.

JESSIE CLYDE.

SONG AND CHORUS.

Words by EDITH G. WINANS. *Music by* ELLSWORTH S. PHELPS.

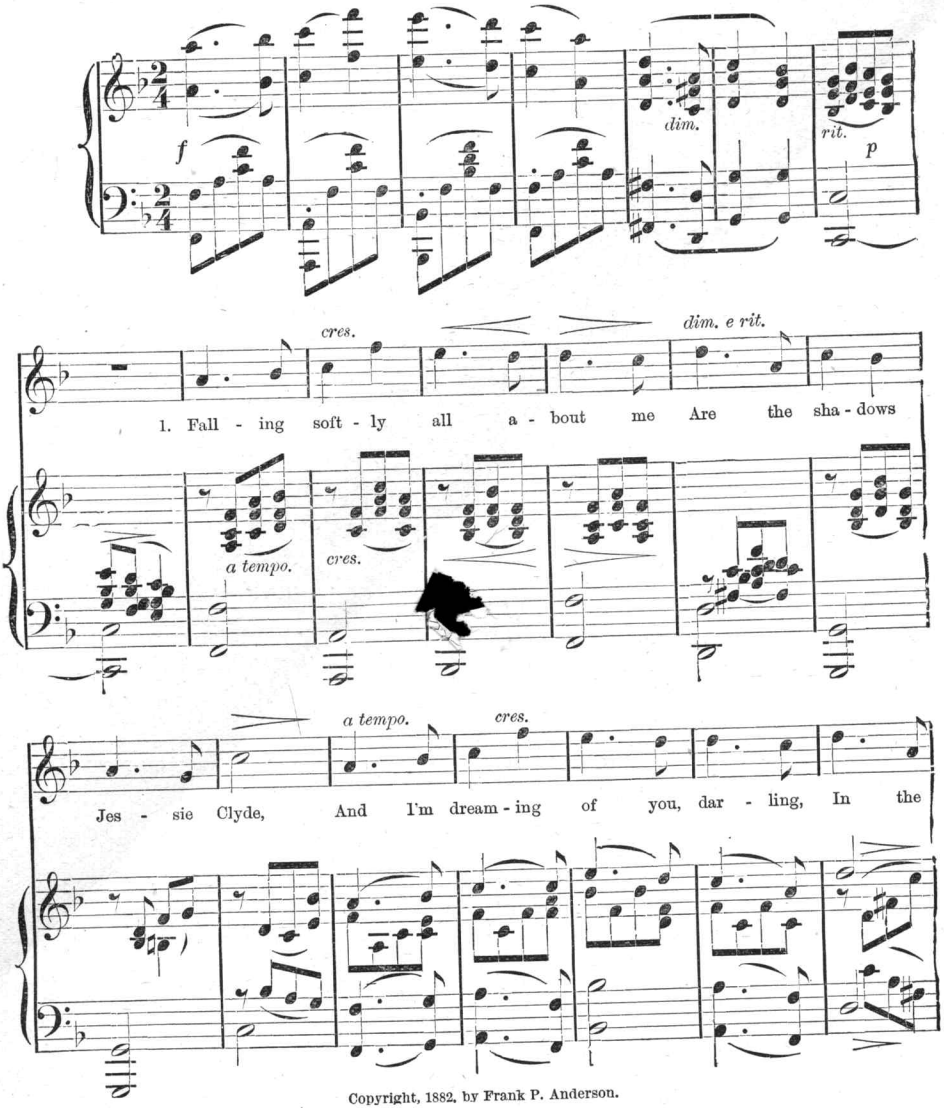

Copyright, 1882, by Frank P. Anderson.

Complete Copies For Sale by all Music Dealers.

SPAULDING & KORNDER,

PUBLISHERS.

487 FULTON STREET, BROOKLYN, N. Y.

Scanning Target
Edison Sheet Music -- Instrumental

Item no.: **100000615**

Title: **Doris gavotte**

Box no. and finding aid no.: **103/1101**

Digitization note:

Contact: Karen Lund, x70156
Lauren Woodis, x73939
Pat Padua, x75904