NO

3 - OCT 3 0
Copy 1973

AMOROSO

Mélodie-Valse

pour

PIANO

par

Charles Godard.

Op. 86.

Pr. M. 1,50.

Propriété des Editeurs pour tous pays.

NEW-YORK, BREITKOPF & HÄRTEL.
DRESDEN, PLÖTNER & WAGNER.

P. Nº 21. W.

Inst. Lith. de C. G. Röder, Leipzig.

AMOROSO

Melodie-Valse.

Con moto.

Charles Godard, Op. 86.

PIANO.

mf leggiero

p

pp

riten. molto

Valse.

p dolce cantabile molto

Copyright 1894, by Plötner & Wagner.

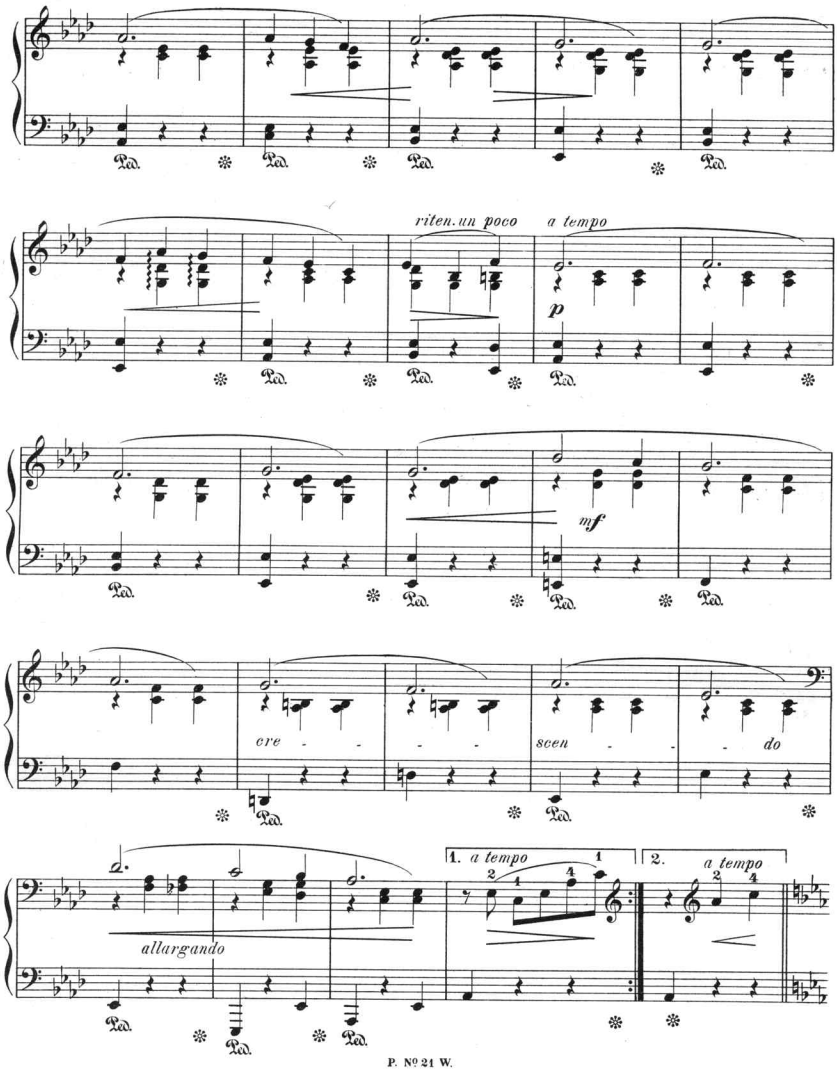
riten. un poco
a tempo
p
mf
cre - - - scen - - do
allargando
1. a tempo
2. a tempo
Ped.

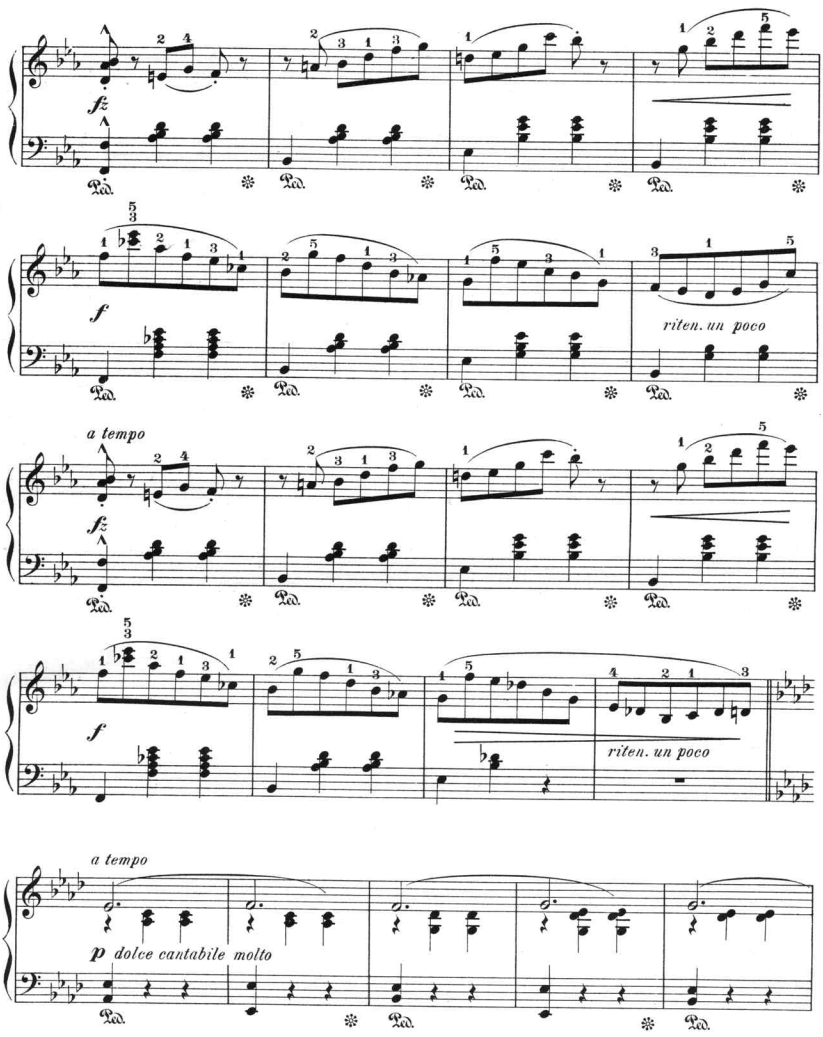
fz
f
riten. un poco
a tempo
fz
f
riten. un poco
a tempo
p dolce cantabile molto

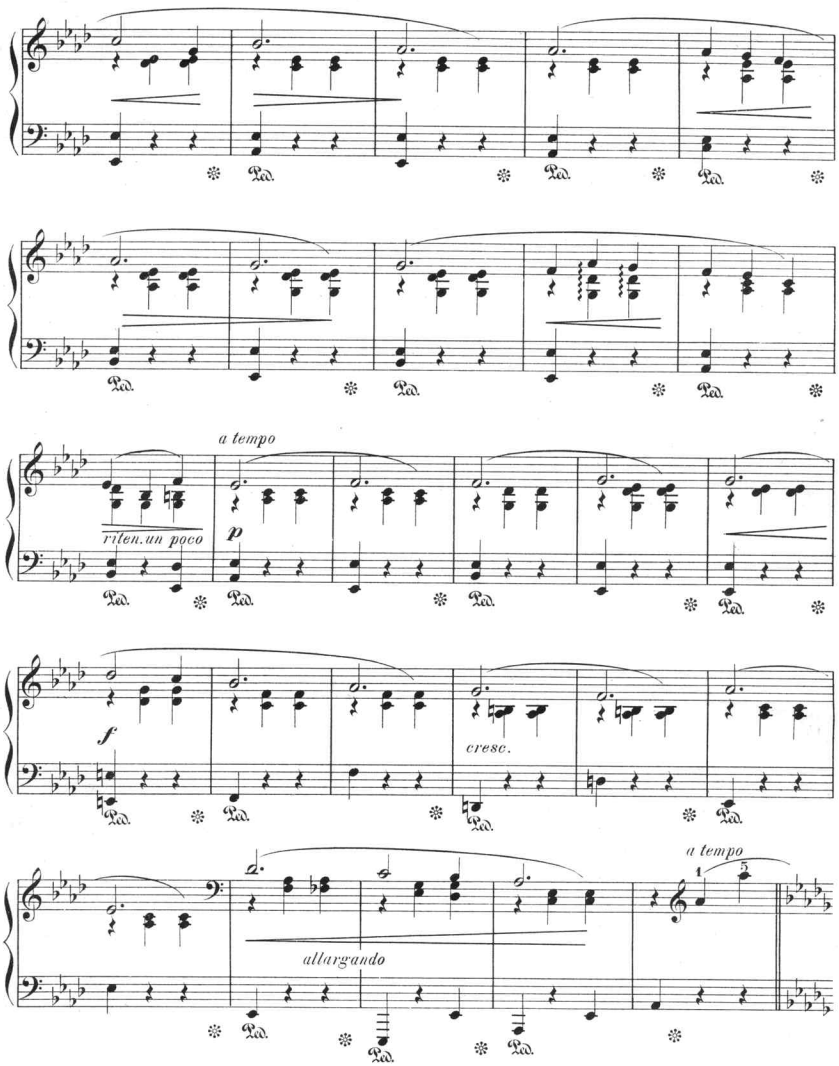
a tempo
riten. un poco
p
f
cresc.
a tempo
allargando

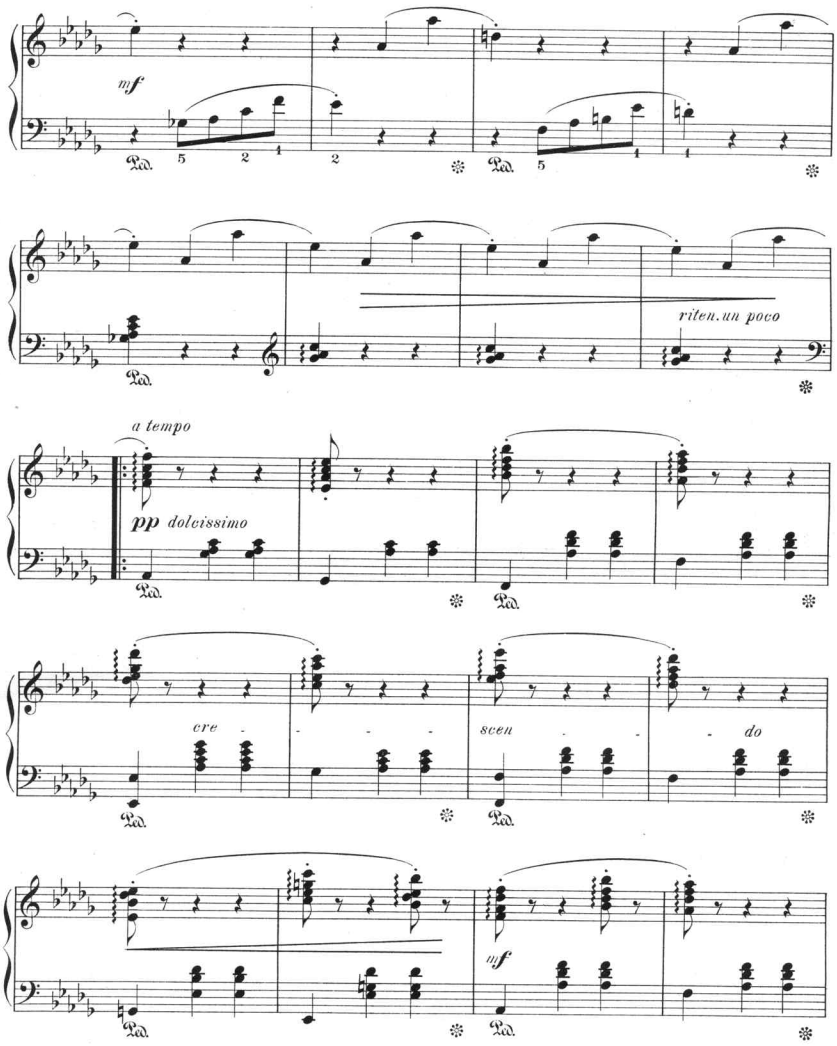
mf
riten. un poco
a tempo
pp dolcissimo
cre - - - - scen - - - do
mf

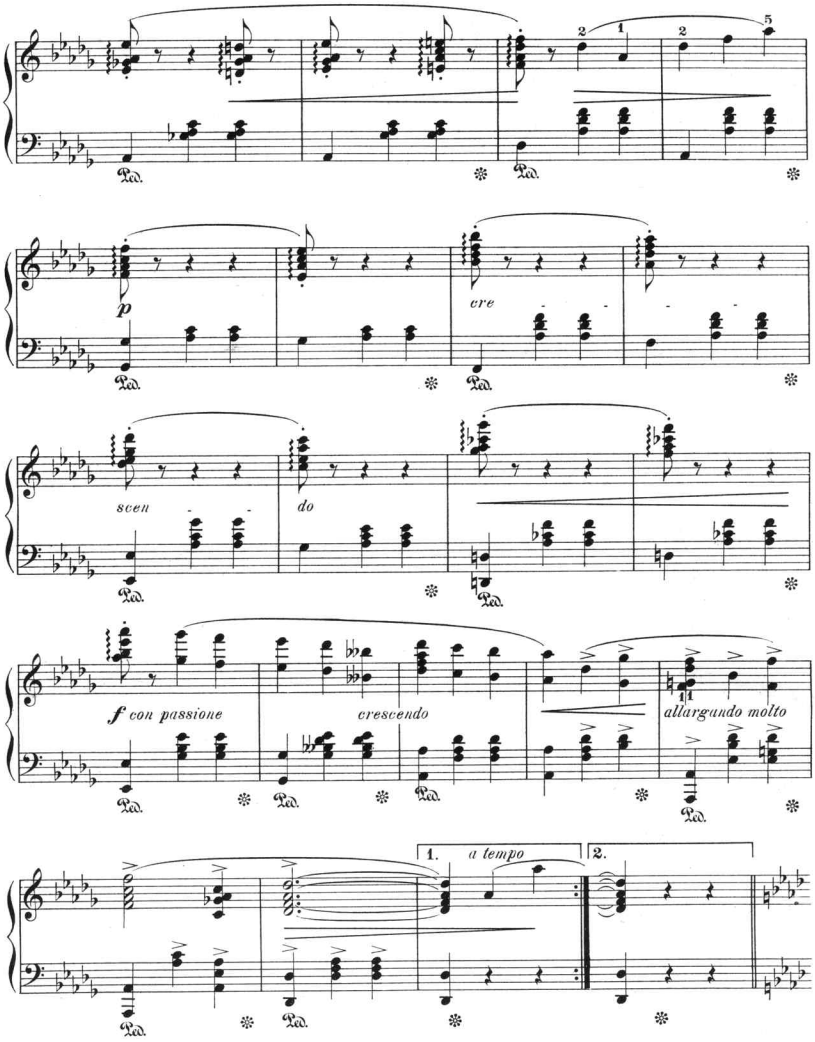
p
cre
sce n
do
f con passione
crescendo
allargando molto
1.
a tempo
2.

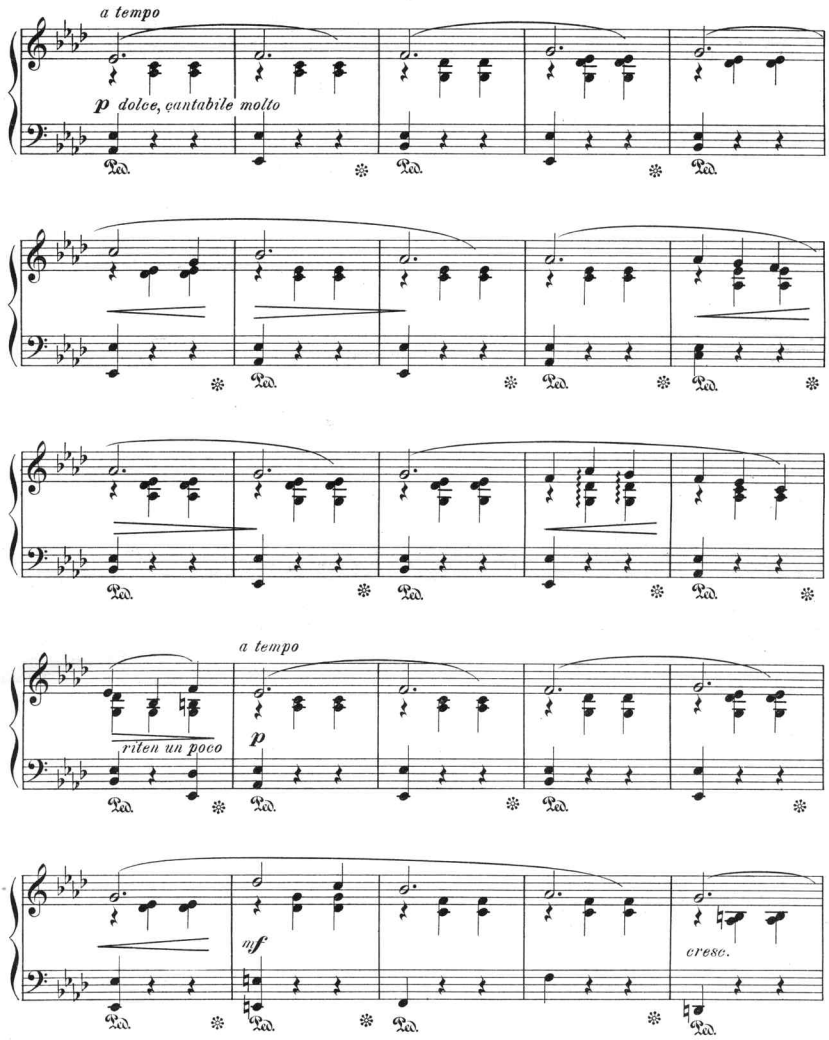
a tempo
p dolce, cantabile molto
Ped.
a tempo
riten un poco
p
mf
cresc.

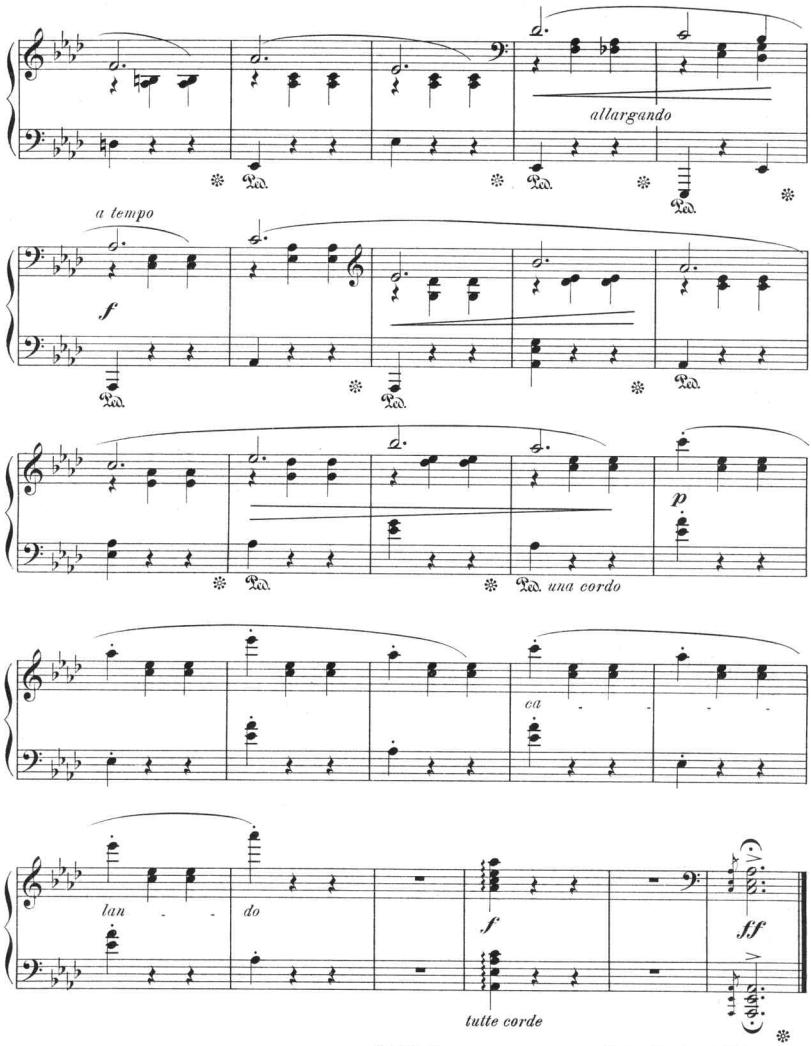

Stich und Druck von C. G. Röder, Leipzig.

Scanning Target
Edison Sheet Music -- Instrumental

Item no.: **100000623**

Title: **Amoroso, op. 86**

Box no. and finding aid no.: **103/1109**

Digitization note:
color cover

Contact: Karen Lund, x70156
Lauren Woodis, x73939
Pat Padua, x75904