NO

3- OCT 30
Copy 1973

TREASURED FRIENDS

a Collection of Instrumental Gems FOR THE PIANO

GENTLE JULIA. (Giulia Gentil.)	*Kuhe.*	5.
HOME SWEET HOME.	*Slack.*	5.
TITANIA.	*Wely.*	7½
LONGING FOR HOME. (Heimweh.)	*Jungmann.*	3½
EDELWEISS (Melodie) Op. 237	" "	5
DREAM OF THE WANDERER.	*Richards.*	4
LAST ROSE OF SUMMER.	" " "	5
CARNIVAL OF VENICE.	*Voss*	5
IL DESIDERIO	*Cramer.*	3
WHEN THE SWALLOWS	*Oesten*	5
L'ARGENTINE.	*Ketterer.*	5
MINUET	*Boccherini*	5
LET ME DREAM AGAIN	*A. J. Gloetzner*	3
THE MILL. (In einem Kühlen Grunde.)	*Kuhe*	5.
NOCTURN.	*Ravina.*	4.
VOICE FROM HEAVEN. (La Voix du Ciel.)	*Veldy.*	6.
THE FOUNTAIN. (La Fontaine.)	*Lysberg.*	5.
LA CHATELAINE (Valse de Salon)	*Ketterer*	7½
MONASTERY BELLS.	*Wely.*	4
WARBLINGS AT EVE.	*Richards.*	4
KATHLEEN MAVOURNEEN.	" " "	5
GONDELLIED.	*Oesten.*	3½
LE CREPUSCULE.	*Moniot.*	4
LA GAZELLE.	*Hoffman.*	4
EMBARRASSMENT	*A. J. Gloetzner*	3½
GOOD NIGHT FAREWELL.	" "	3

WASHINGTON, D.C.
Published by JOHN F. ELLIS & CO. *937 Penn. Ave.*

J. Miller Eng. Phila.

Wm. H. Boner & Co.,
1102 Chestnut St., Phila.

GOOD NIGHT, FAREWELL.

A. J. GOETZNER.

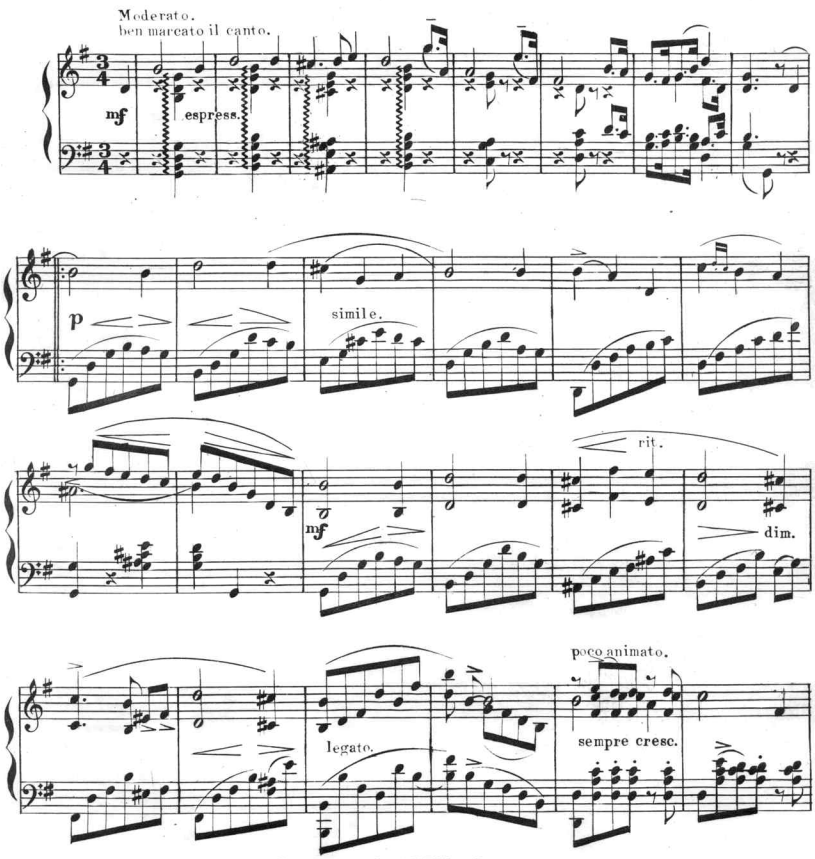

Copyright 1880 by J. F. Ellis & Co.

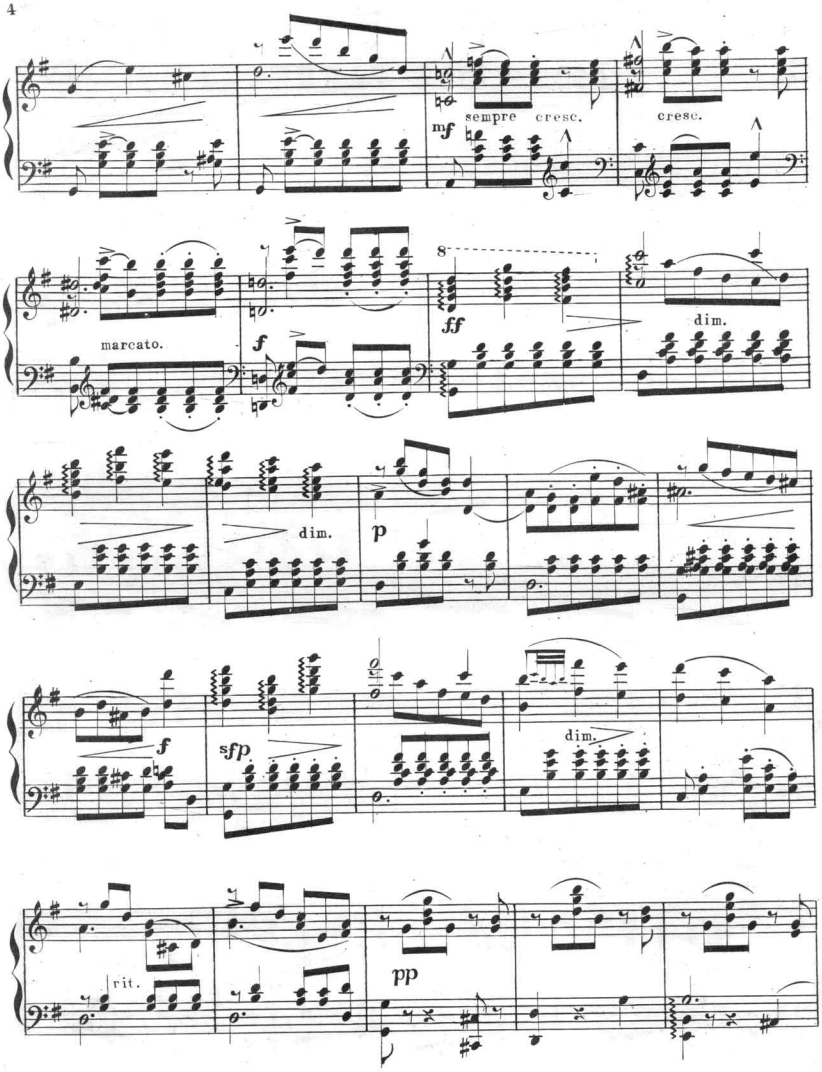
mf
sempre cresc.
cresc.
marcato.
f
ff
8
dim.
dim.
p
f
sfp
dim.
rit.
pp

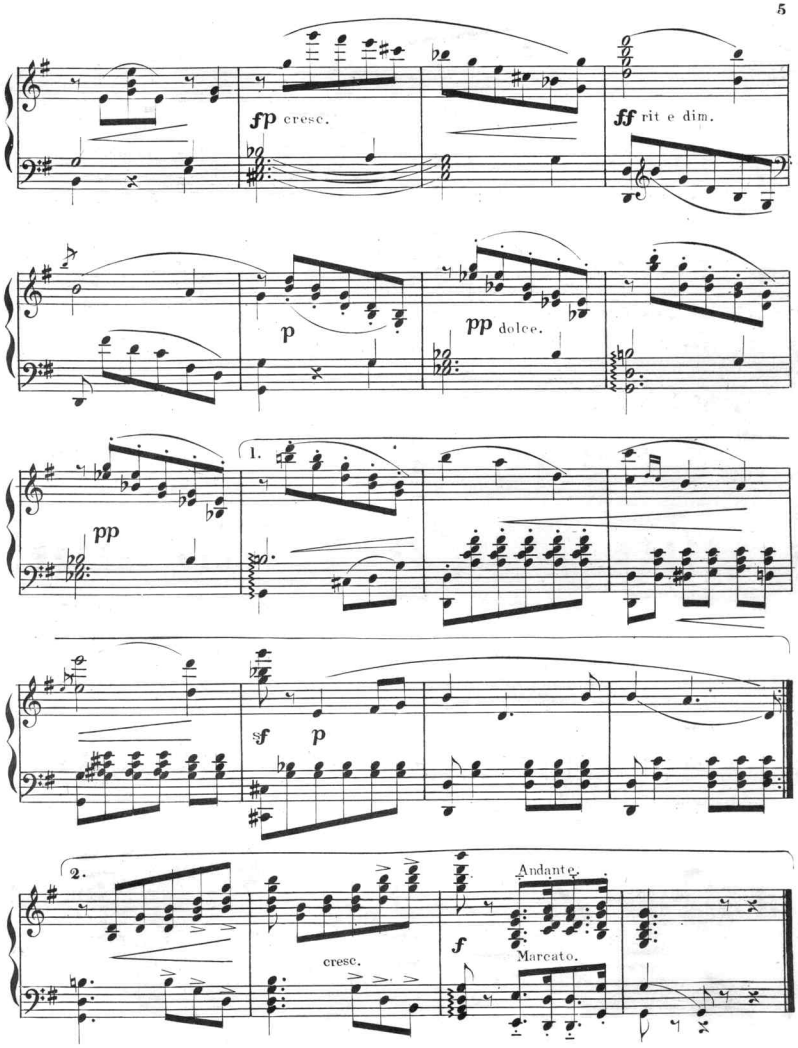
fp cresc.
ff rit e dim.
p
pp dolce.
pp
1.
sf
p
2.
cresc.
f
Andante.
Marcato.

Scanning Target
Edison Sheet Music -- Instrumental

Item no.: **100000630**

Title: **Good night, farewell**

Box no. and finding aid no.: **103/1116**

Digitization note:

Contact: Karen Lund, x70156
Lauren Woodis, x73939
Pat Padua, x75904