GOTTSCHALK'S

TOURNAMENT

GALOP.

Played by him at all his Concerts throughout the United States.

Pianoforte. *75 Cts. nett.*

New York.
Published by HORACE WATERS, 333 Broadway.

Boston. GEO. P. REED & CO. *Phila.* LEE & WALKER. *Cincin.* W.C. PETERS & SONS. *Petersburg Va.* GAINES & RICHES.

Entered according to Act of Congress, A.D. 184? by Horace Waters, in the Clerk's Office of the District Court of the Southern District of New York.

TOURNAMENT GALOP.

Con Bravura.

L. M. GOTTSCHALK.

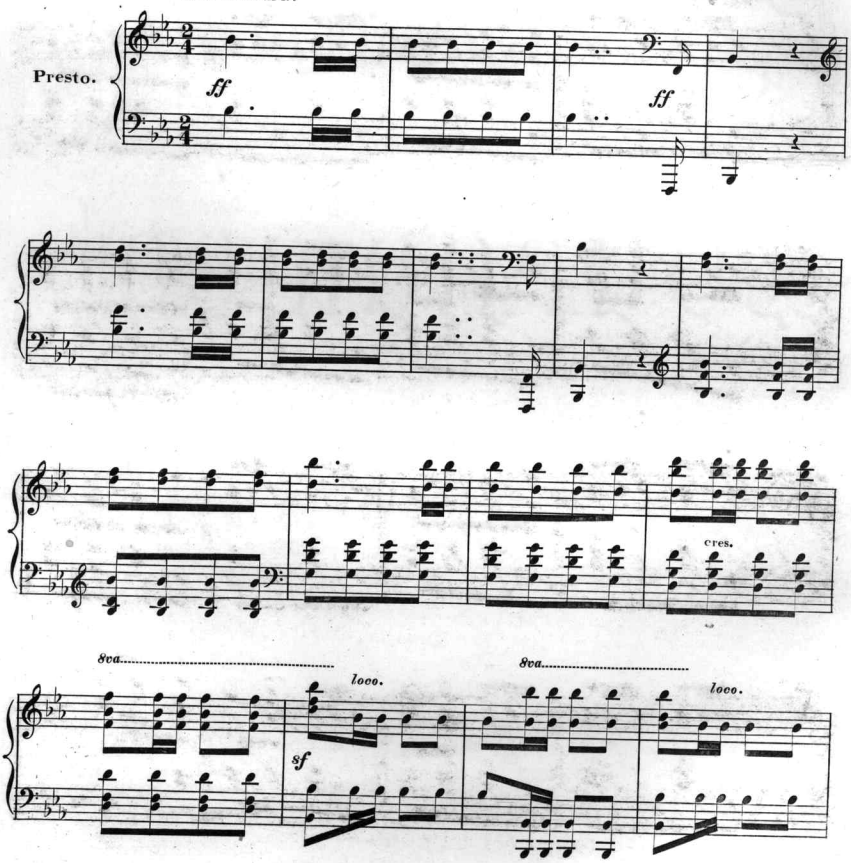

Gift of Harry Dichter
Dec.22,1940

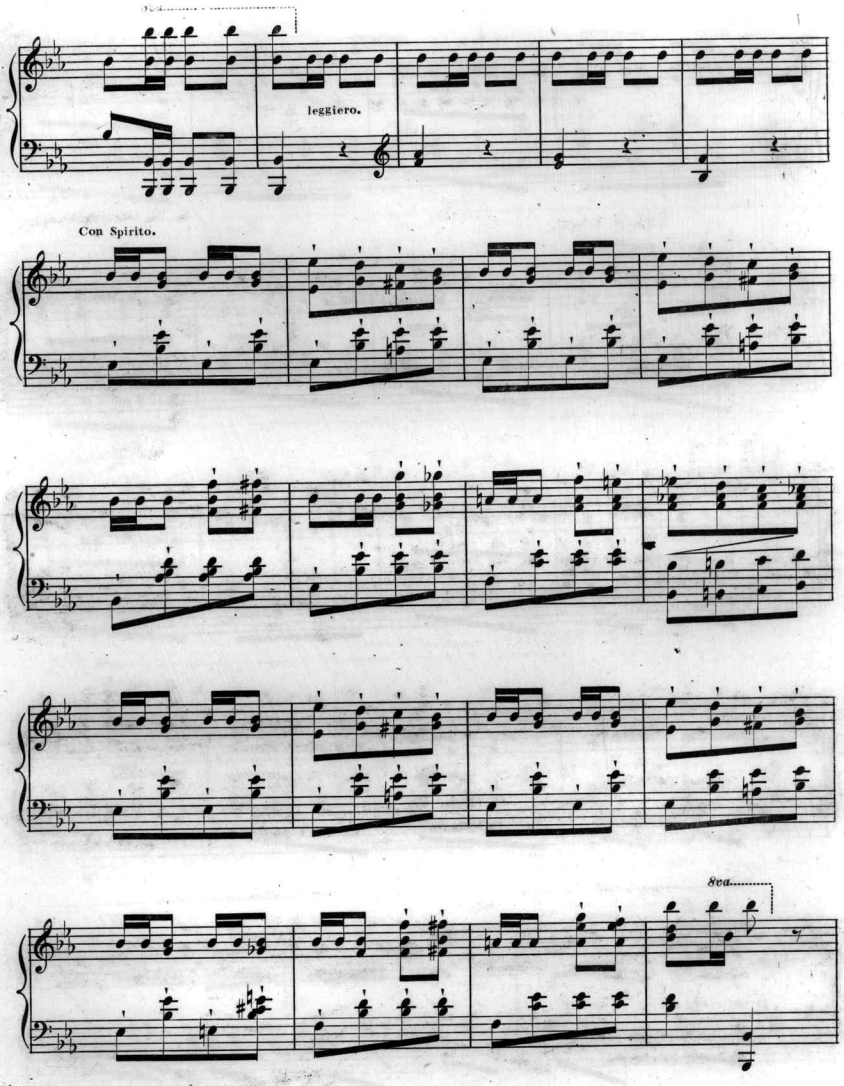
8va
leggiero.
Con Spirito.
8va

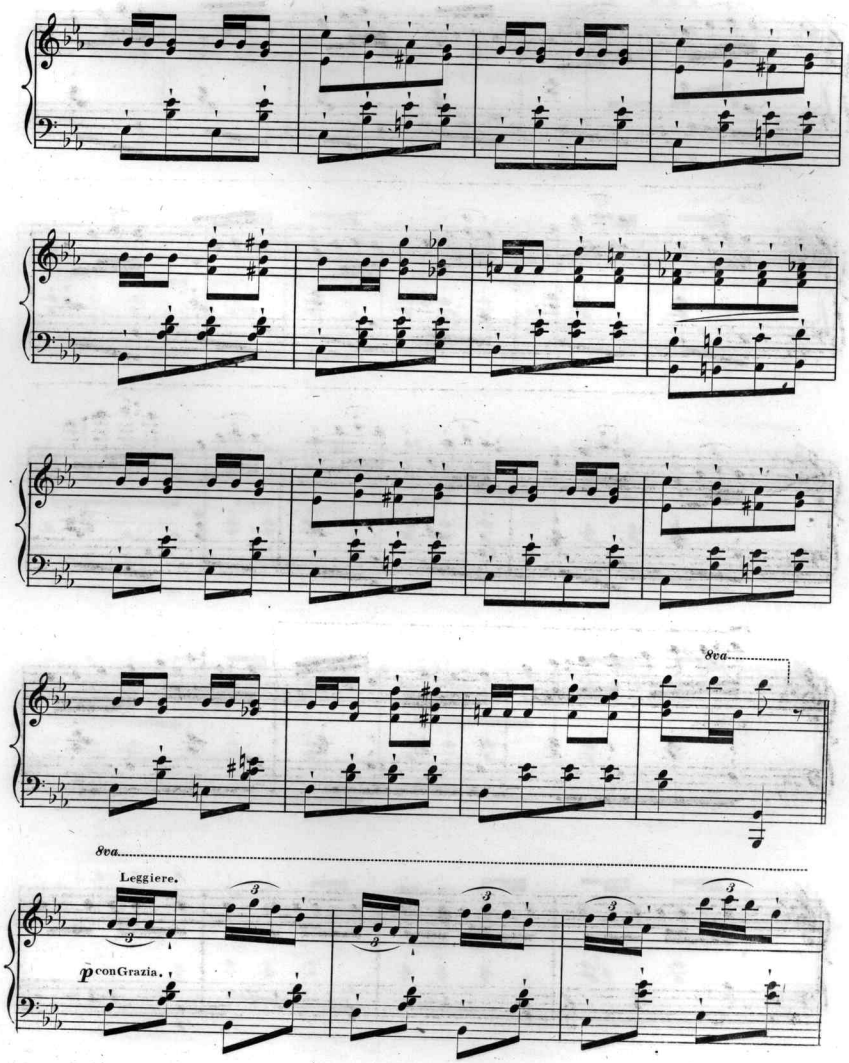
8va
8va
Leggiere.
p con Grazia.

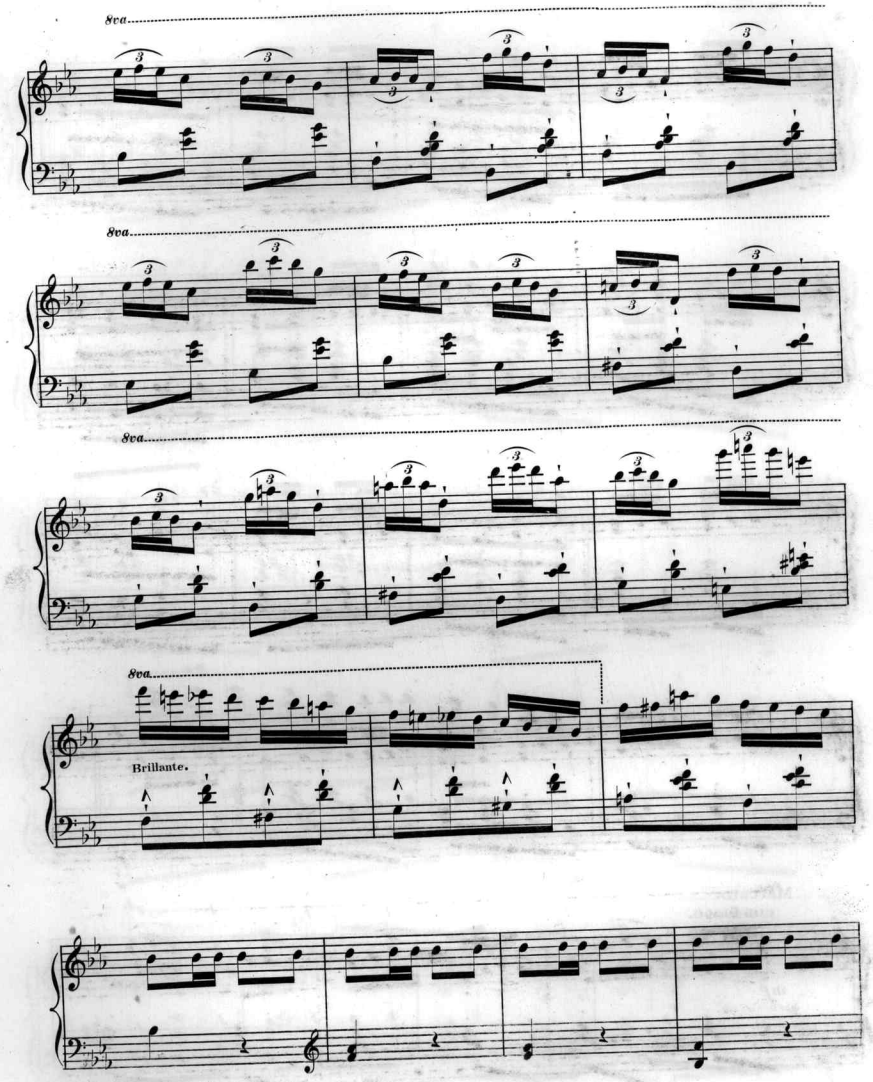
8va
8va
8va
8va
Brillante.

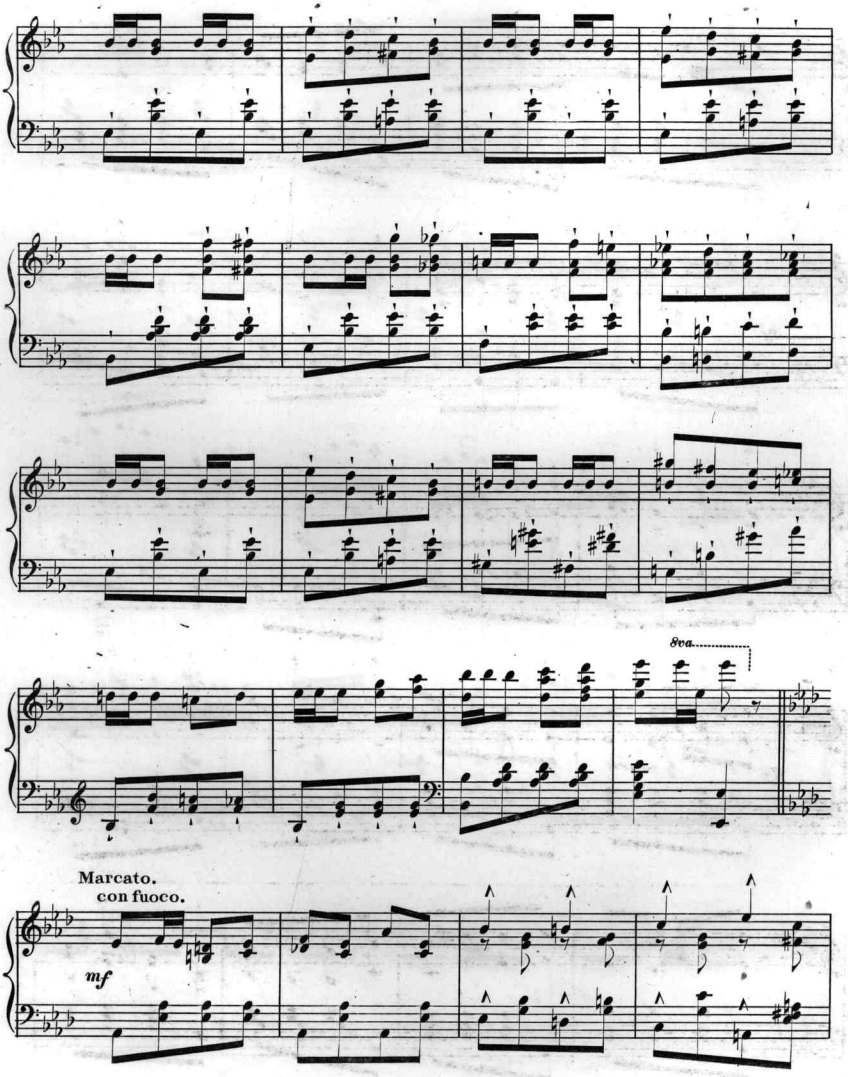
8va
Marcato.
con fuoco.
mf

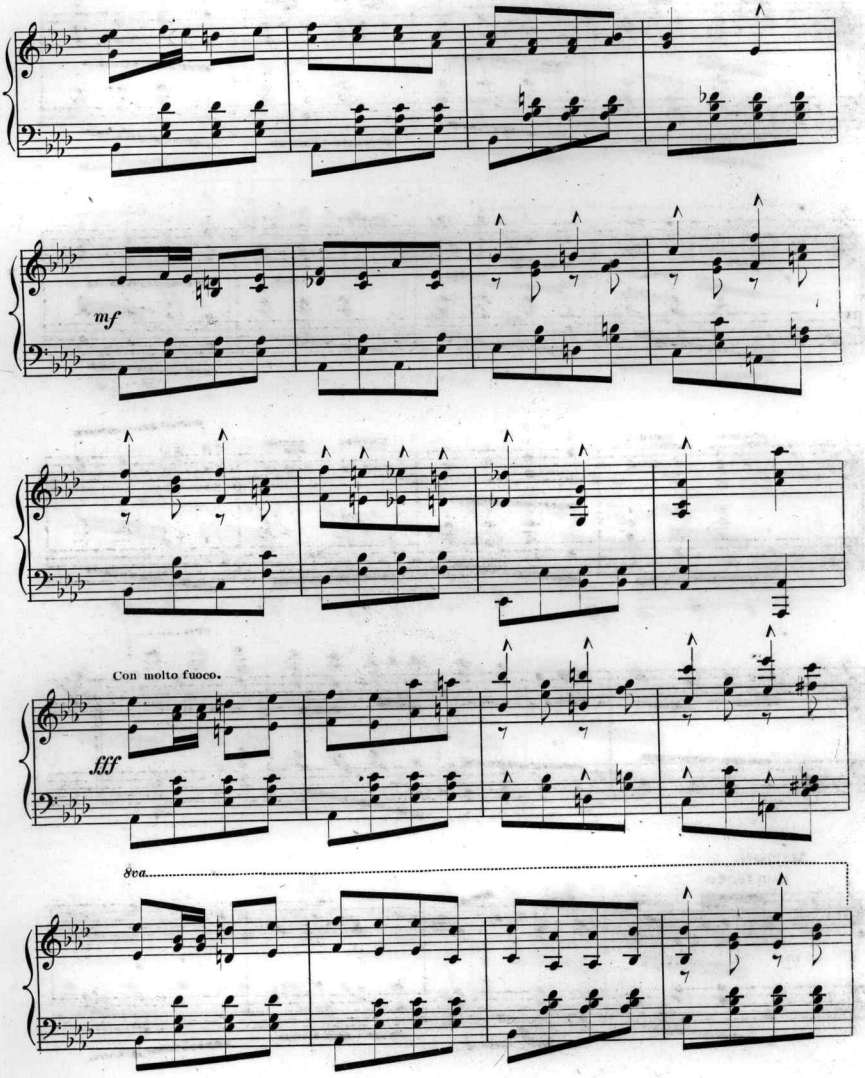
mf
Con molto fuoco.
fff
8va

con molto fuoco.

fff

8va

tutta la forza.

Strepitoso.

ff

Animato.

f

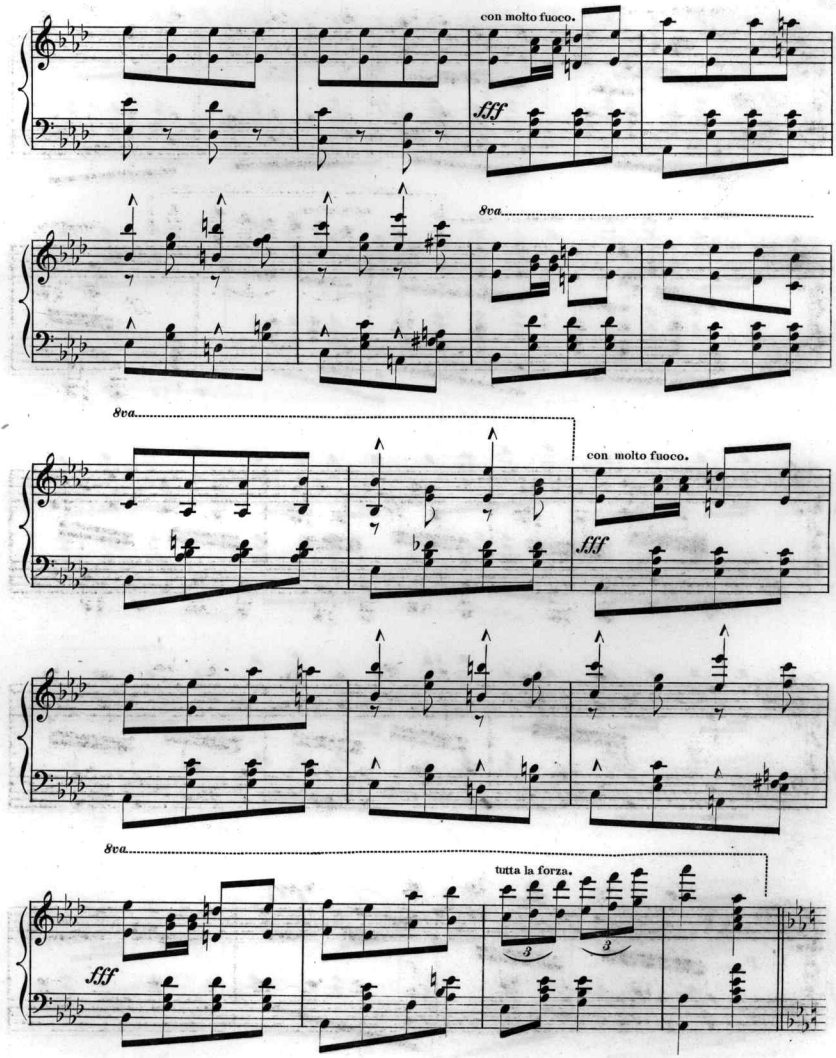
con molto fuoco.
fff
8va
8va
con molto fuoco.
fff
8va
tutta la forza.
fff

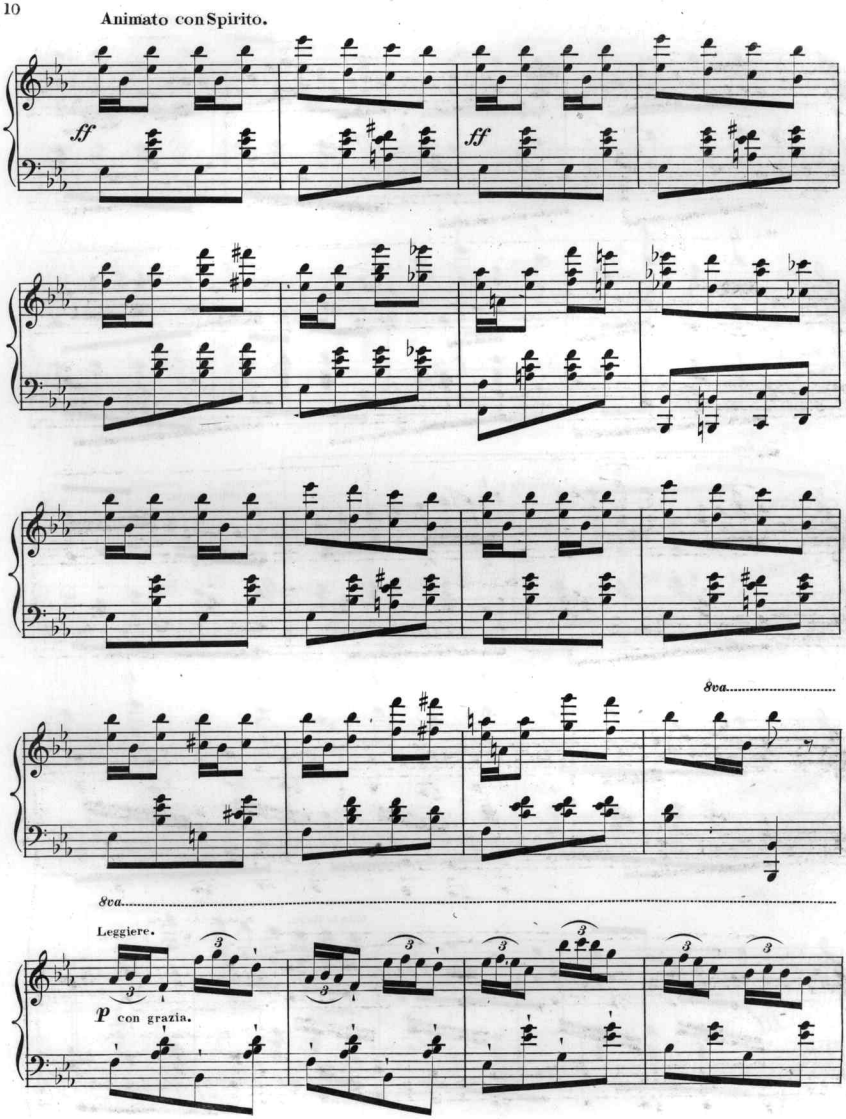
Animato con Spirito.
ff
ff
8va
8va
Leggiere.
p con grazia.

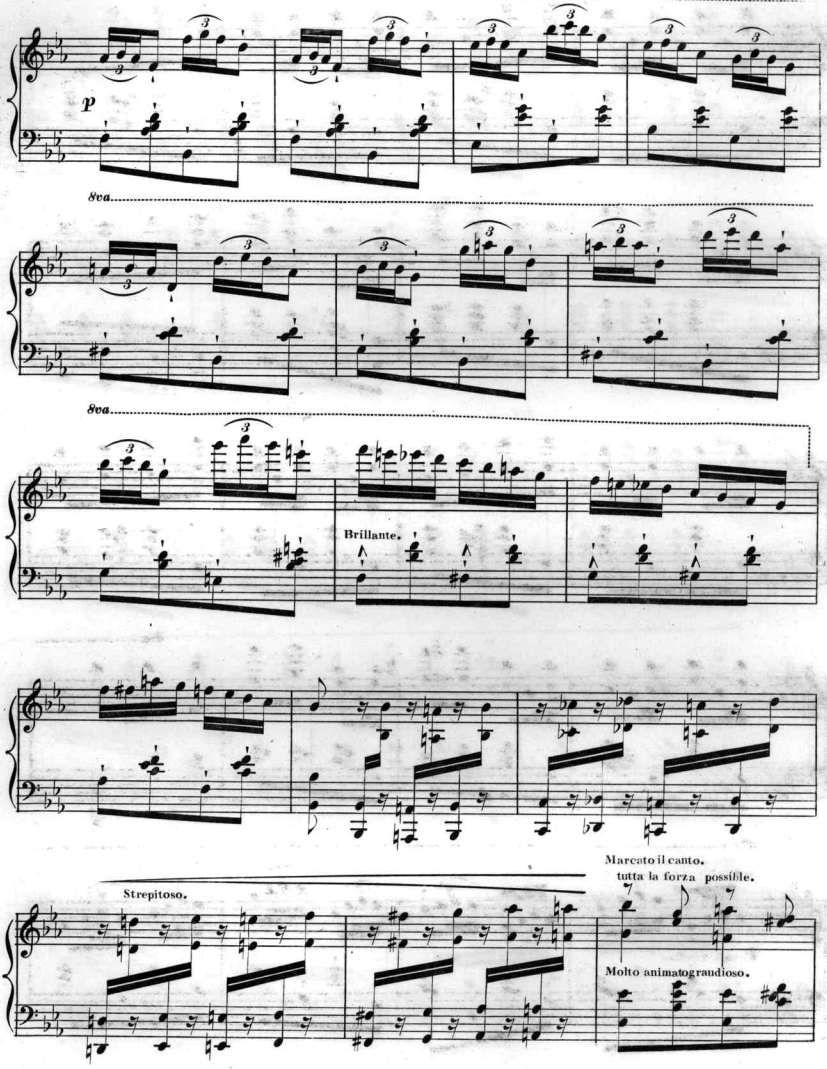
p
8va
8va
Brillante.
Strepitoso.
Marcato il canto.
tutta la forza possibile.
Molto animato grandioso.

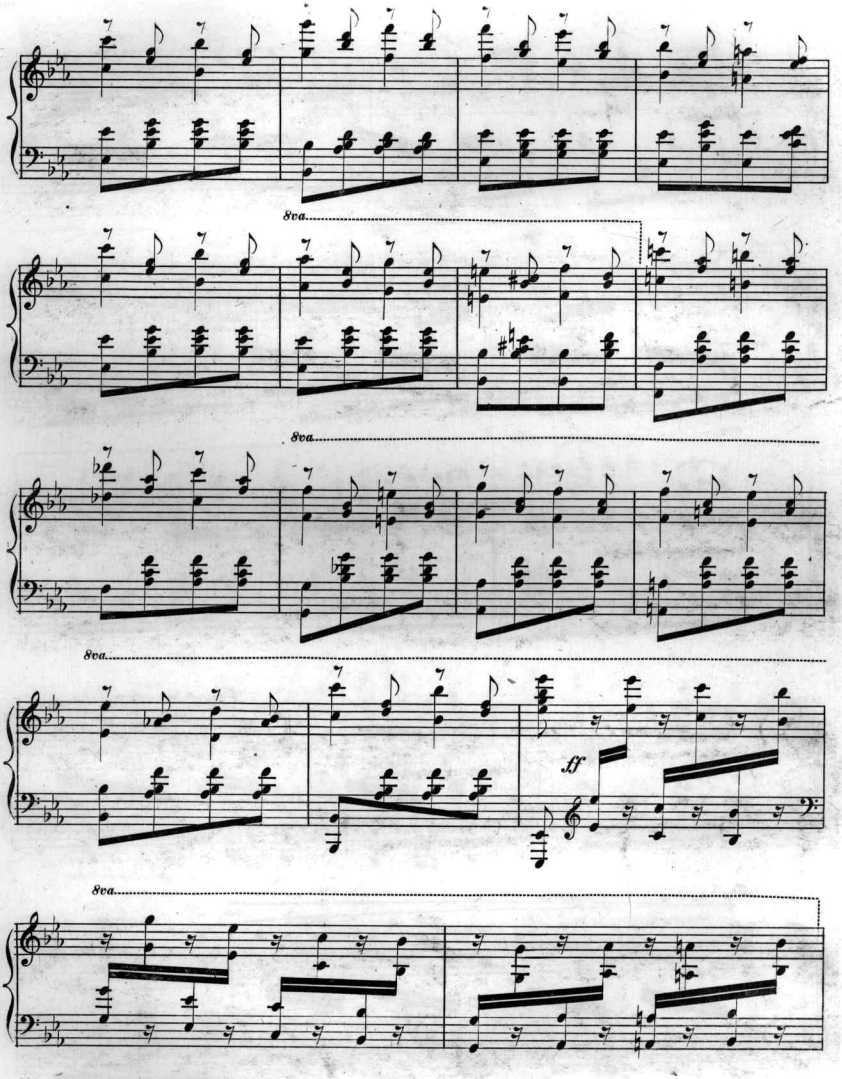
8va
8va
8va
ff
8va

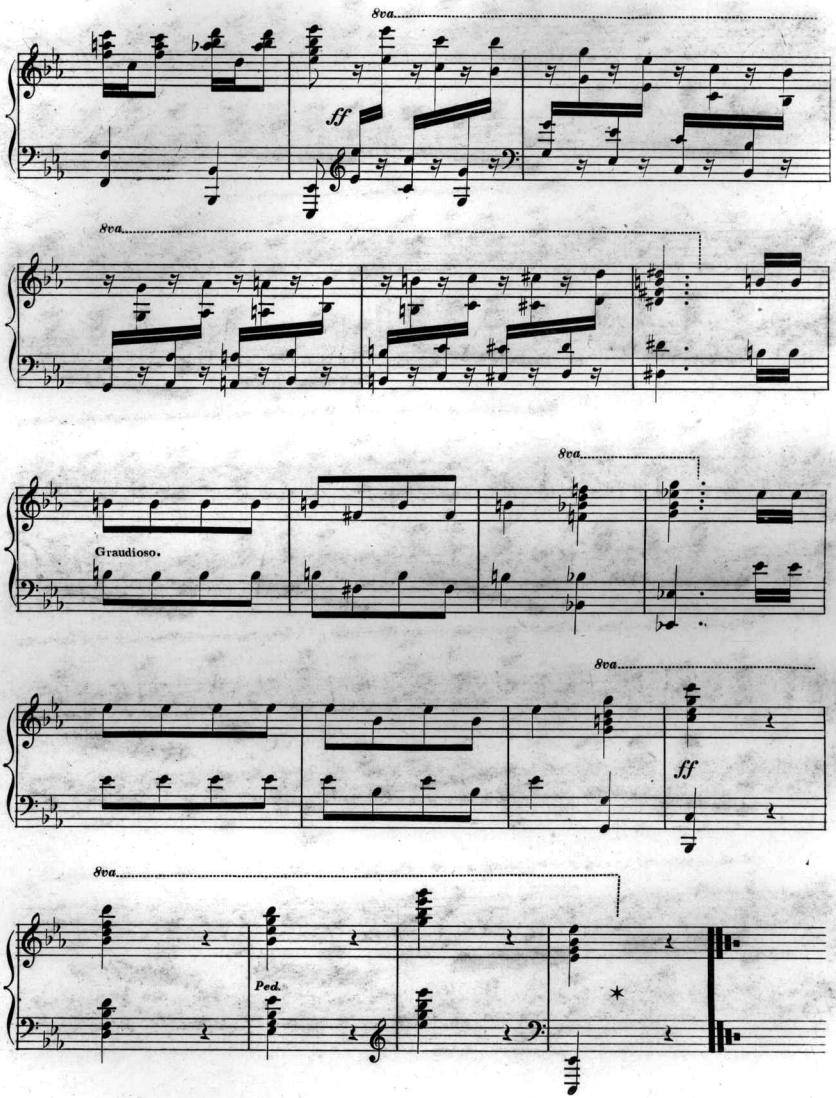
8va
ff
8va
8va
Graudioso.
8va
8va
ff
8va
Ped.
*

Scanning Target
Edison Sheet Music -- Instrumental

Item no.: **100000656**

Title: **Tournament galop**

Box no. and finding aid no.: **104/1142**

Digitization note:

Contact: Karen Lund, x70156
Lauren Woodis, x73939
Pat Padua, x75904