3 - OCT 30
Copy 1973

AUX DEMOISELLES MARY H. JONES ET MARY H. BUSH.

LADIES' PETS

A SERIES OF BEAUTIFUL

WALTZES, MARCHES, POLKAS,

ETC.

ARRANGED IN AN EASY STYLE FOR THE

Piano

BY

CHARLES GROBE.

No. 1. FANNY FERN WALTZ.
" 2. DIOMED GALLOP
" 3. GRACE GREENWOOD POLKA.
" 4. GUTTENBERG MARCH.
" 5. DESDAMONA WALTZ.
" 6. OX MINUET.
No. 7. SILVER CLOUD QUICK STEP.
" 8. MINESOTA WALTZ.
" 9. EAGLE GALLOP.
" 10. BORNEA MAZOURKA.
" 11. GOOD TEMPER WALTZ.
" 12. ALL'S WELL THAT ENDS WELL, QUICK STEP.

NEW YORK

Published by WILLIAM HALL & SON, 239 Broadway.

Entered according to Act of Congress, A.D. 1858, by Wm. Hall & Son, in the Clerk's Office of the District Court of the Southern District of New York.

BORNEA MAZURKA.

Ladies' Pets Nº 10.

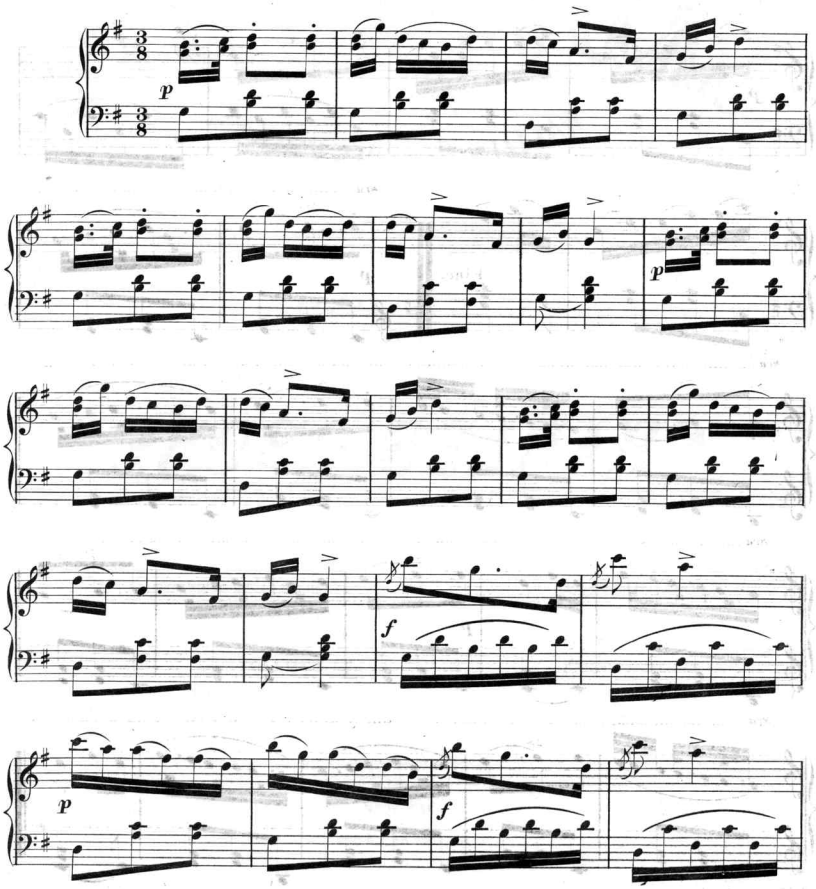

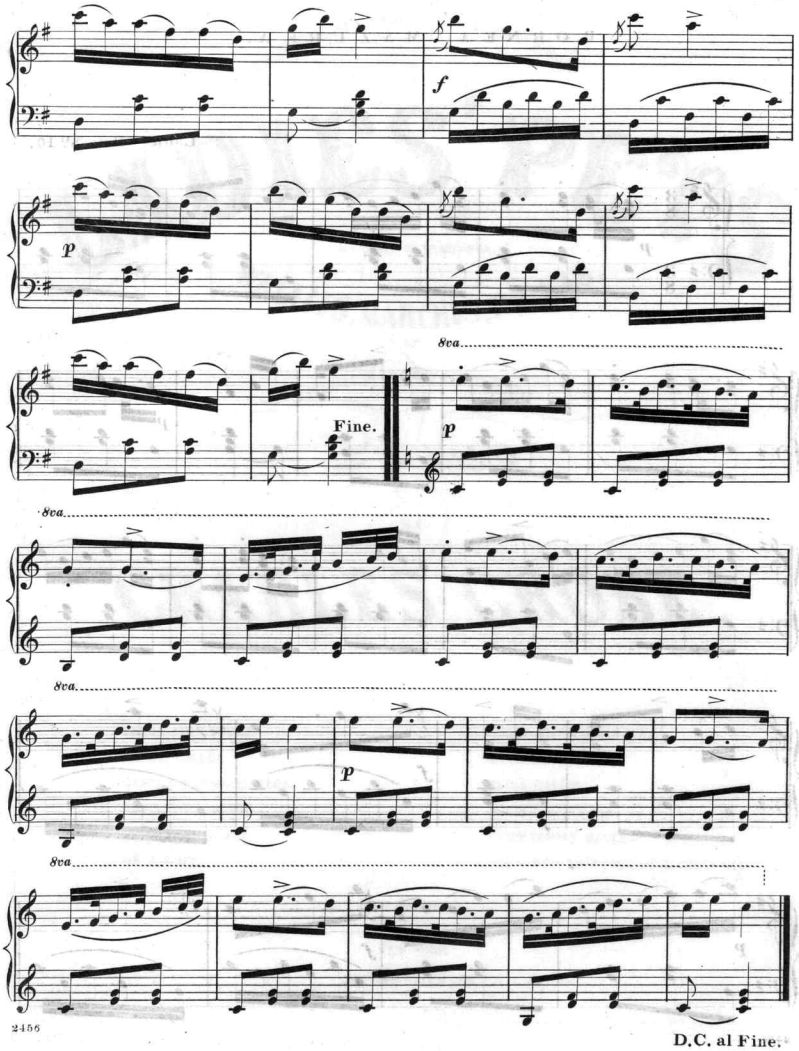

D.C. al Fine.

Scanning Target
Edison Sheet Music -- Instrumental

Item no.: **100000713**

Title: **Bornea mazurka**

Box no. and finding aid no.: **105/1199**

Digitization note:

Contact: Karen Lund, x70156
Lauren Woodis, x73939
Pat Padua, x75904