NO

3 - OCT 3 0
Copy 1973

THE

CRYSTAL SET

WITH

Brilliant Variations

BY

JAMES BELLAK.

1. CHRYSTAL SCHOTTISCH.....5
2. ANNIE MAY.
3. BRIGHTEST EYES.....4
4. WILLIE MY BRAVE.....4
5. HOPES GONE BY.
6. BY-&-BYE.

R. M. Gans

Philadelphia: L. A. ALFRED SCHMIDT, 1026 Chesnut St.

N. York, FIRTH, POND & CO. Mobile, BROMBERG & SON. N. Orleans, ELIE & CHASSAIGNAC.
Cincinnati W. C. PETERS & SON. St. Louis BALMER & WEBER.

Entered according to act of Congress A. D. 1858 by L. A. Alfred Schmidt, in the Clerks Office of the District Court of the Eastern District of Penn.

WILLIE MY BRAVE.

WITH VARIATIONS.

CHRYSTAL SET Nº 4.

J. BELLAK OP: 1206.

RITORNELLO.

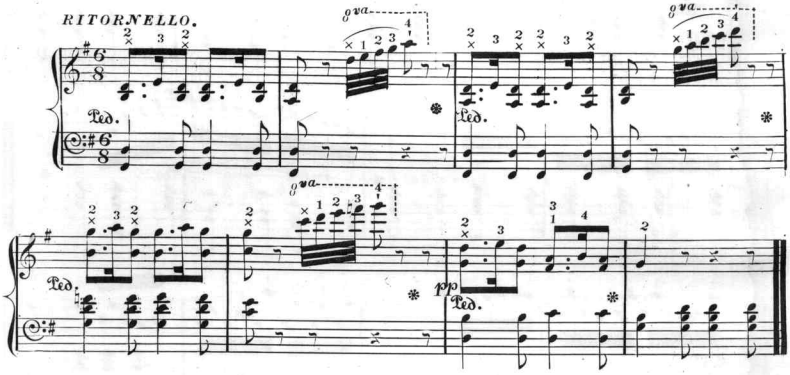

SERENADE.

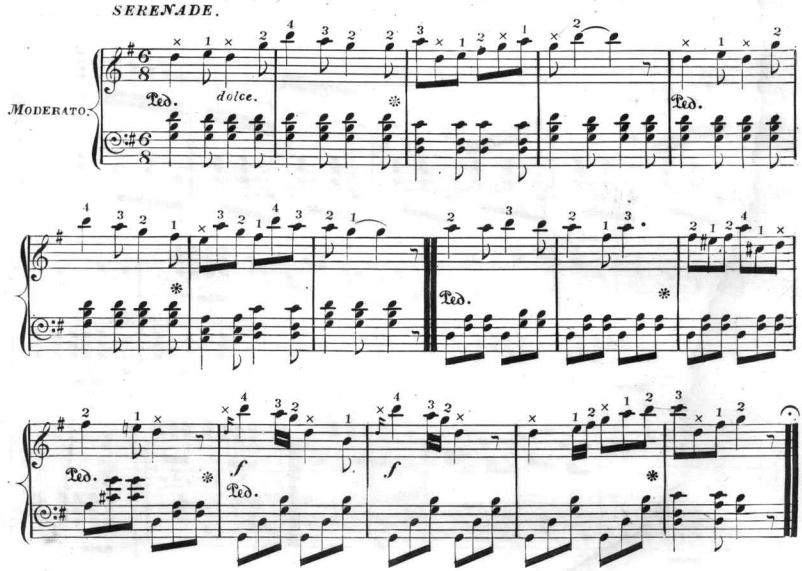

Ent: according to Act of Congress AD. 1858. by L.A. Alfred Schmidt in the Clerks Office of the Dist Court for the East.n Dist of Pa.

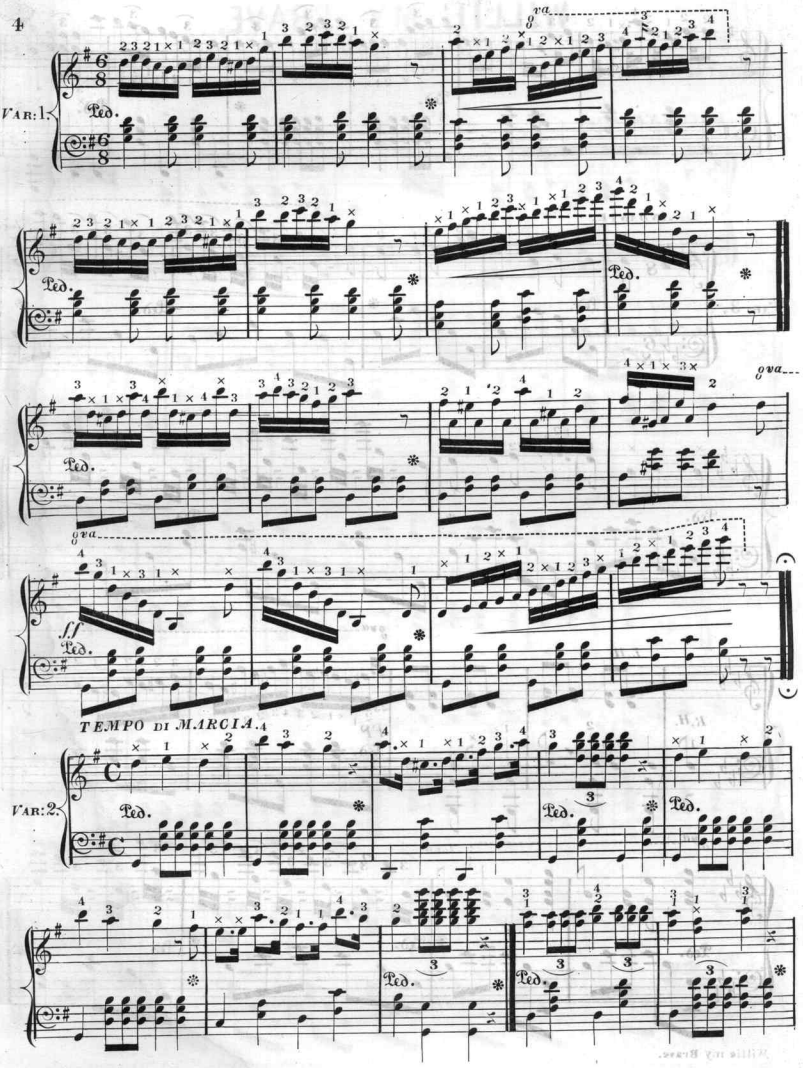
VAR: 1.
Ped.
8va
ff
TEMPO DI MARCIA.
VAR: 2.

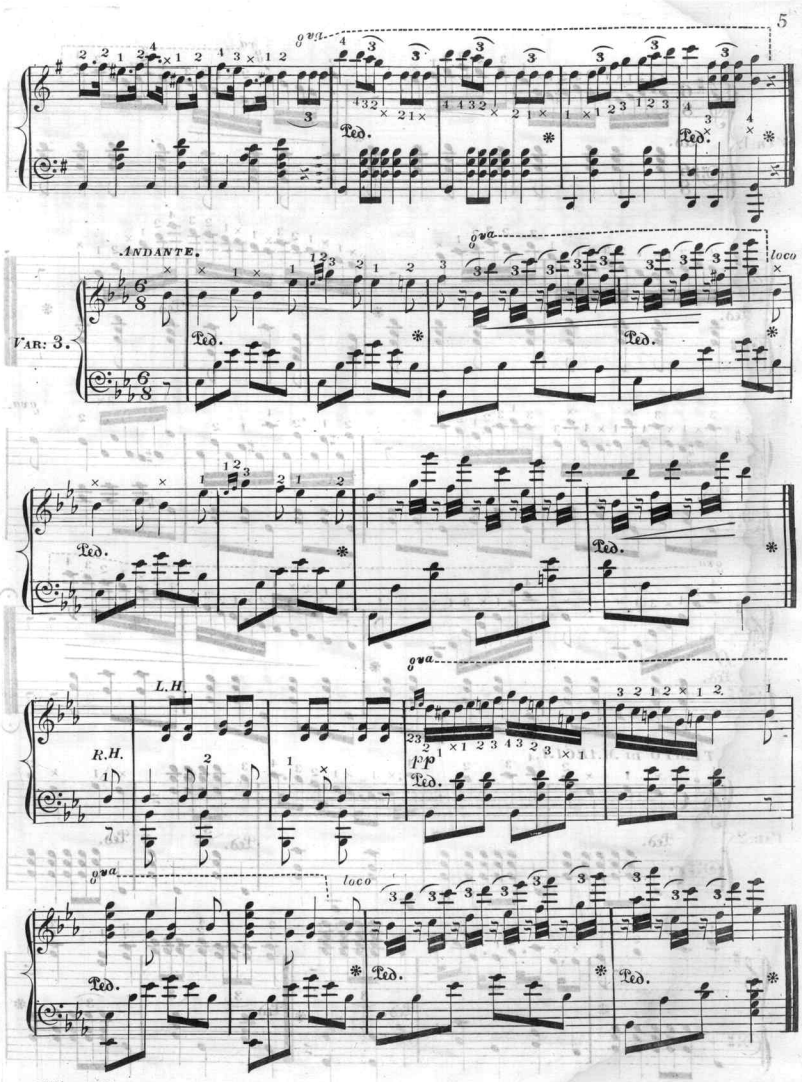
8va
ANDANTE.
VAR: 3.
loco
L.H.
R.H.
pp
Ped.

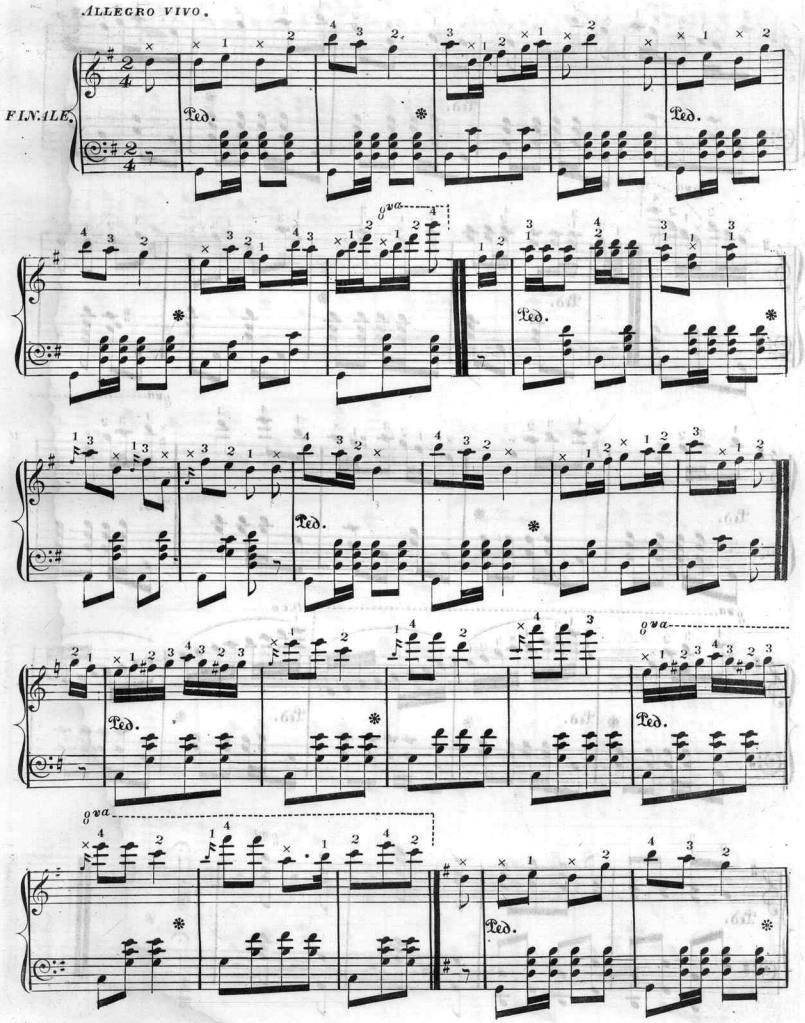
ALLEGRO VIVO.
FINALE.
Ped.
8va

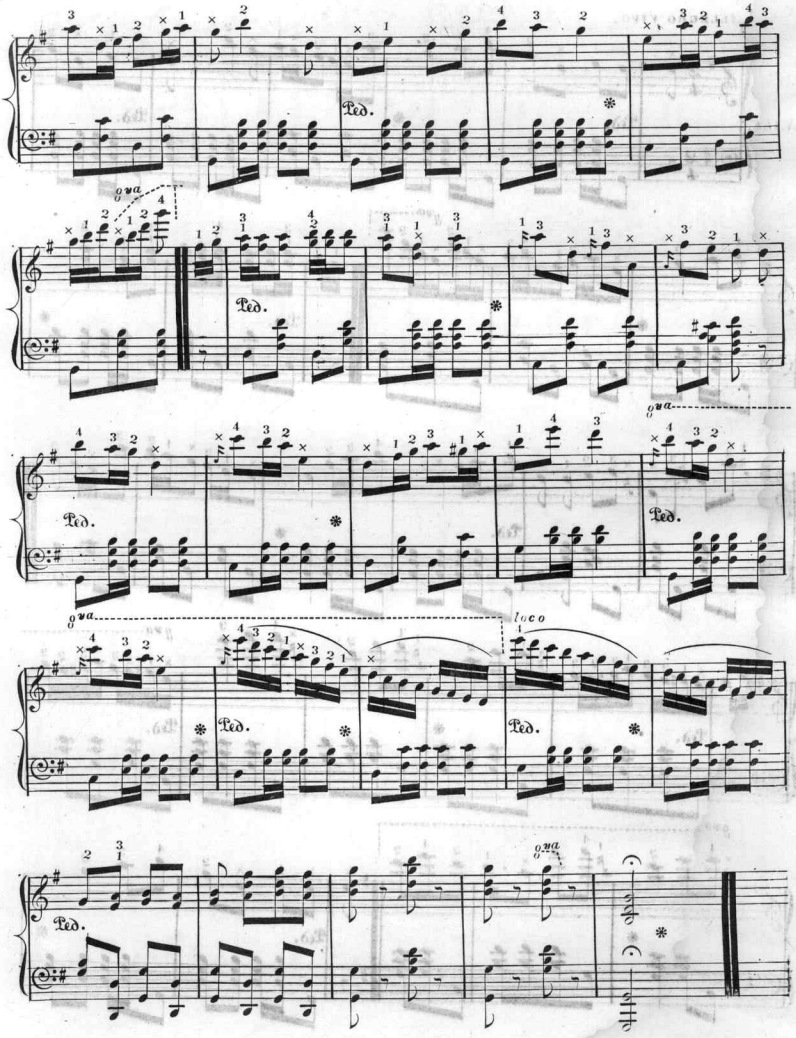
Ped.
ped.
loco

Scanning Target
Edison Sheet Music -- Instrumental

Item no.: **100000758**

Title: **Willie my brave**

Box no. and finding aid no.: **91/271**

Digitization note:

Contact: Karen Lund, x70156
Lauren Woodis, x73939
Pat Padua, x75904