173

3 - OCT 30
Copy NO 1973

TRANSCRIPTIONS FACILES

pour le Piano

par

TH. KULLAK

L'Arrangement dédié aux Elèves

par

E. D. Wagner.

1. **Cavatine** de **Robert le diable** de **Meyerbeer** „Grâce, grâce – Gnade"	1/3	Rthlr.
2. **Air** du **Freischütz** de **Weber**. Wie nahte mir der Schlummer	1/2	–
3. **Air** de **Norma** de **Bellini** „Casta diva – Keusche Göttin"	1/2	–
4. **Finale** de **Lucrezia Borgia** de **Donizetti**	1/2	–
5. **La Mélancolie** de **Fr. Prume**	1/2	–
6. **Air** d'**Oberon** de **Ch. M. de Weber**	1/3	–
7. **Marie** la fille du régiment Die Tochter des Regiments de **Donizetti**	5/12	–
8. **Elégie** de **Ernst**	1/3	–
9. **Gemma di Vergy** de **Donizetti**	1/2	–
10. **I Montecchi** ed i **Capuleti** de **Bellini**	5/12	–
11. **Romance** de la **Favorita** de **Donizetti**	1/3	–
12. **La Prière – Das Gebet** de **Beriot**	1/3	–
13. **Adelaide** de **Beethoven**	5/12	–
14. **Carnaval de Venise**	1/2	–

Entered at Stationers Hall in conformity with Art. II of the treaty of May 13. 1846.

Berlin, Propriété de **Ad. Mt. SCHLESINGER**, 34. Linden.

Paris, M. Schlesinger. 2718–21. 2868–71. 2885. 2949–50. Vienne, Dépôt chez Müller.

Arrangement de Op. 6 et 9.

Editeur de **Kullak**, 16 Compositions arr. à 4 mains. **Schunke**, Bibliothèque du jeune Pianiste Op. 44, dito à 4 mains. **Kalkbrenner**, **Moscheles** et **Rosellen**, Oeuvres p. Piano. **Hünten**, 4 Rondos Op. 50, Variations sur Moïse Op. 25, 4 Rondos sur la Favorita de Donizetti Op. 120. **Potpourris** des Opera moderne No. 1–42. **Cramer** Der beste Rathgeber am Clavier, neue vollst. Schule Op. 98.

SCHARFENBERG & LUIS NEW-YORK

AIR favori de l'Opéra: I MONTECCHI ED I CAPULETI de BELLINI.

Arrangement facile de E. D. Wagner.

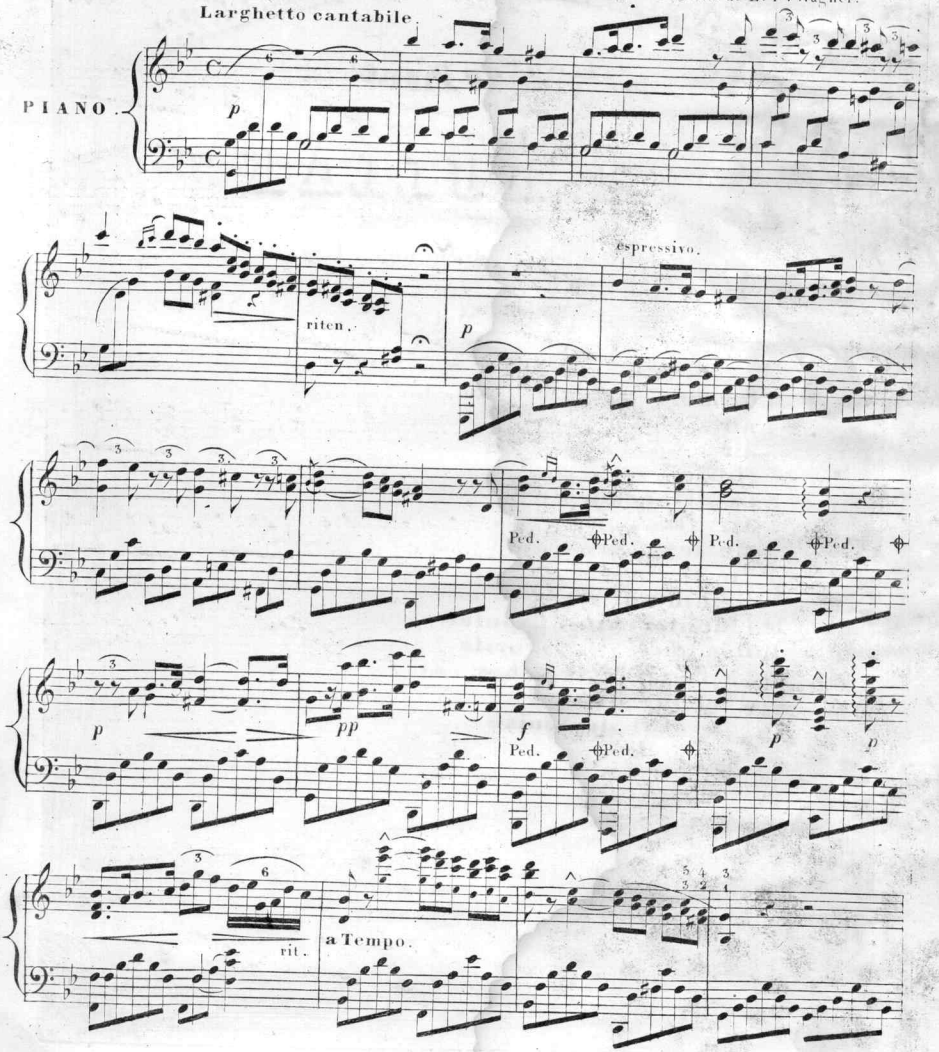

Berlin, Propriété de Ad. M. Schlesinger.

174

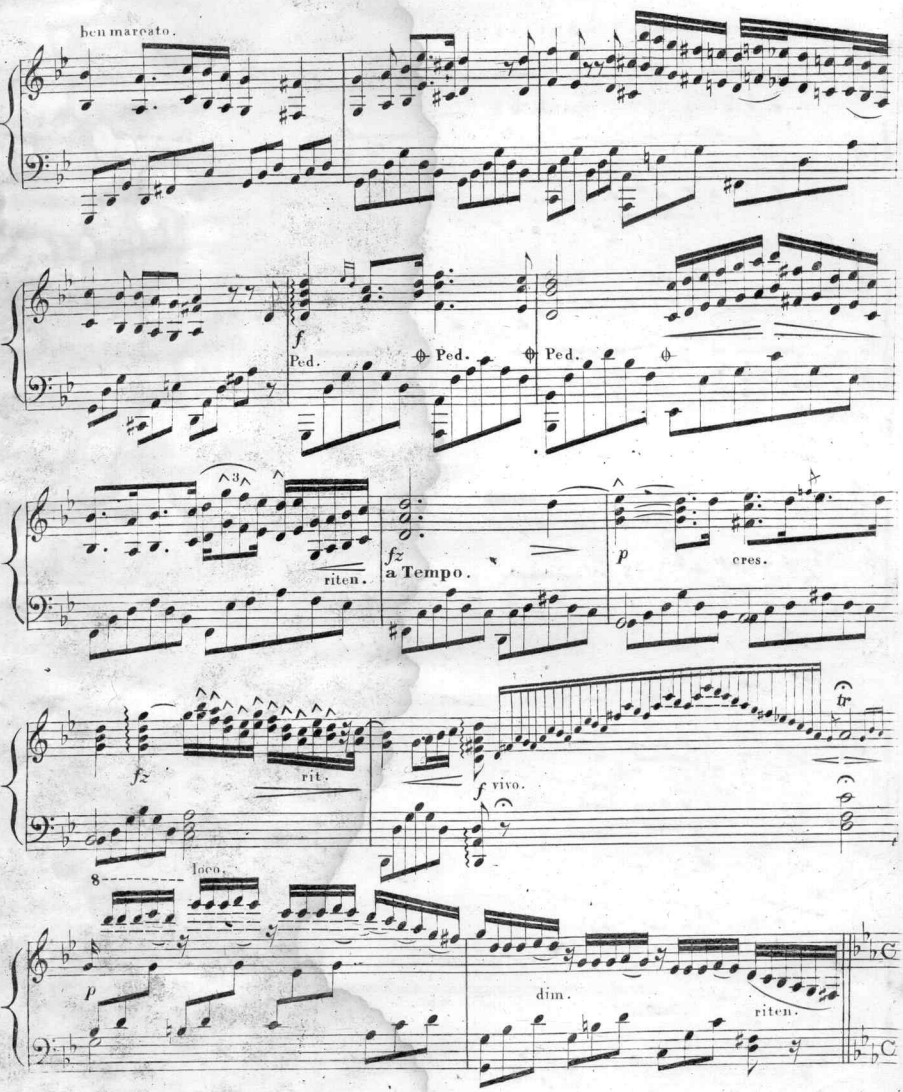
ben marcato.
f
Ped.
Ped.
Ped.
riten.
fz
a Tempo.
p
cres.
fz
rit.
f vivo.
tr
8
loco.
p
dim.
riten.

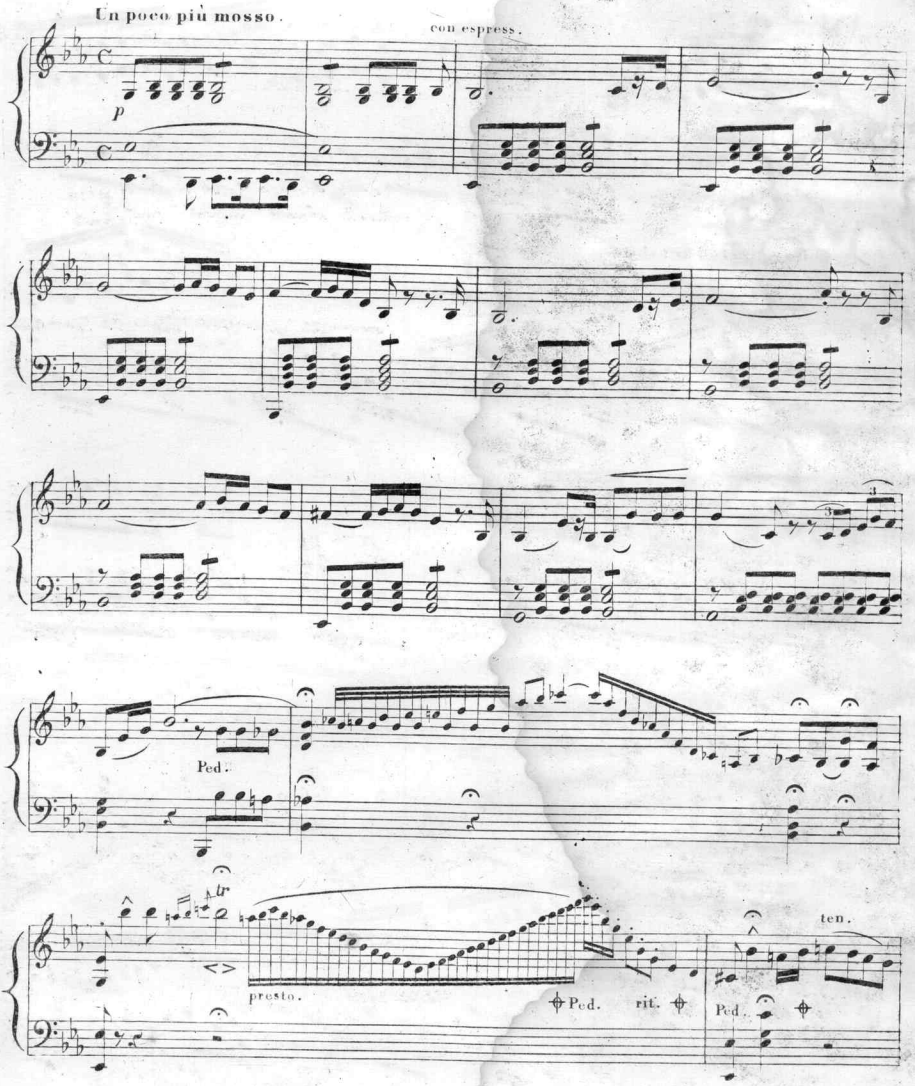
Un poco più mosso.
con espress.
p
Ped.
presto.
Ped.
rit.
Ped.
ten.

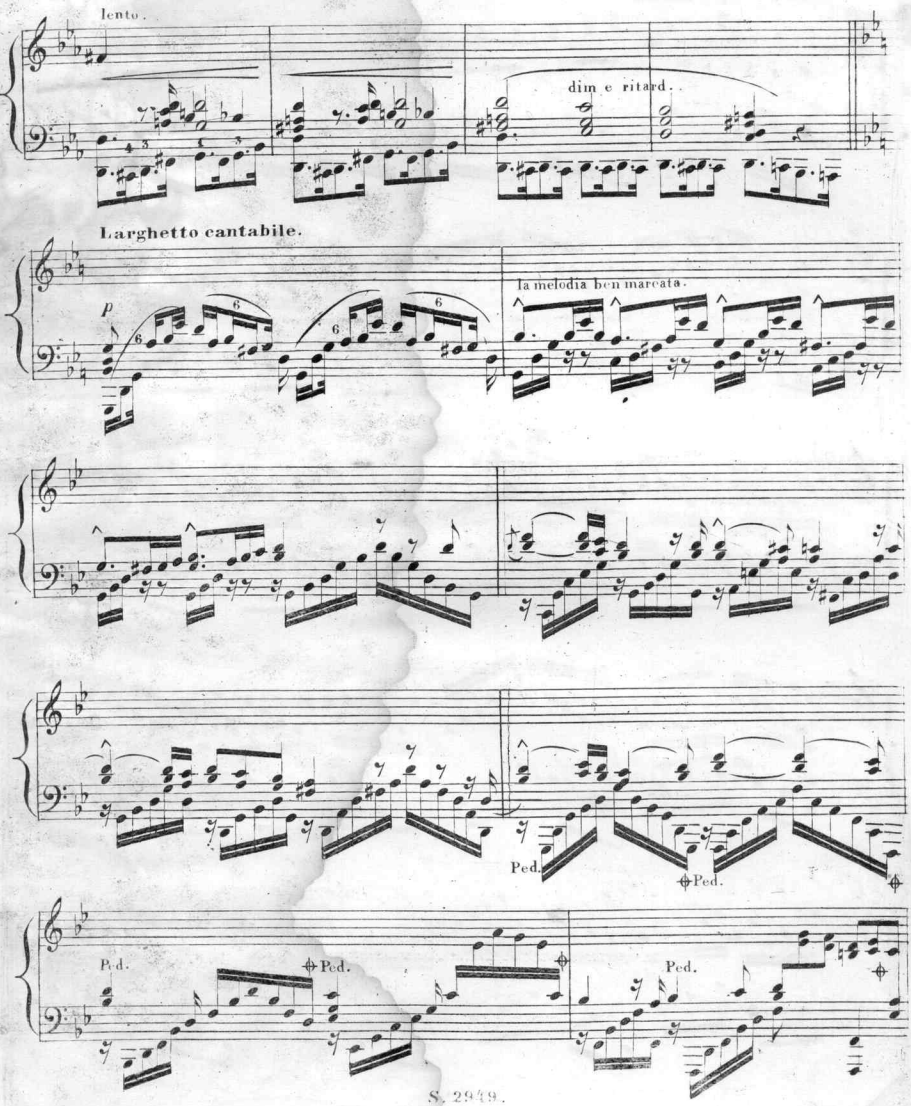
lento.
dim e ritard.
Larghetto cantabile.
p
la melodia ben marcata.
Ped.
Ped.
Ped.
Ped.
Ped.

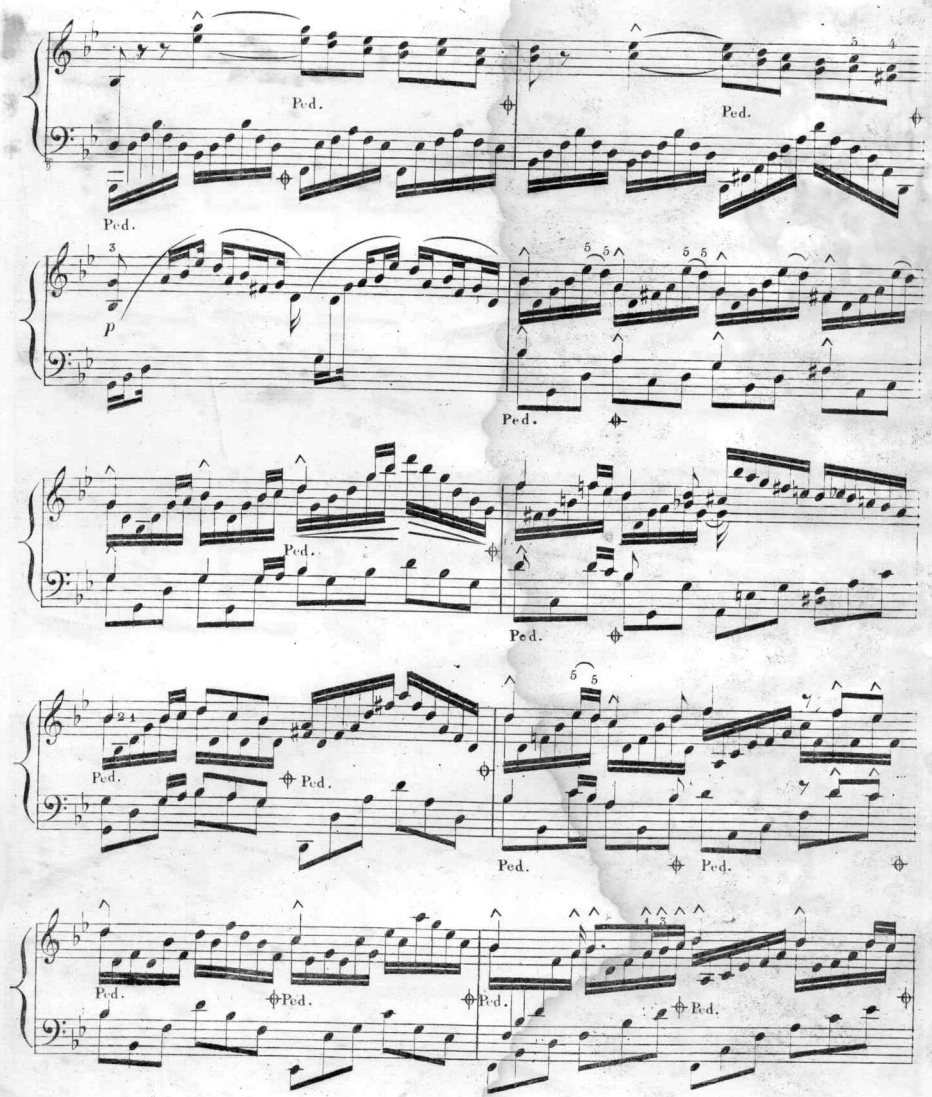
Ped.
Ped.
Ped.
p
Ped.
Ped.
Ped.
Ped.
Ped.
Ped.
Ped.
Ped.
Ped.
Ped.
Ped.

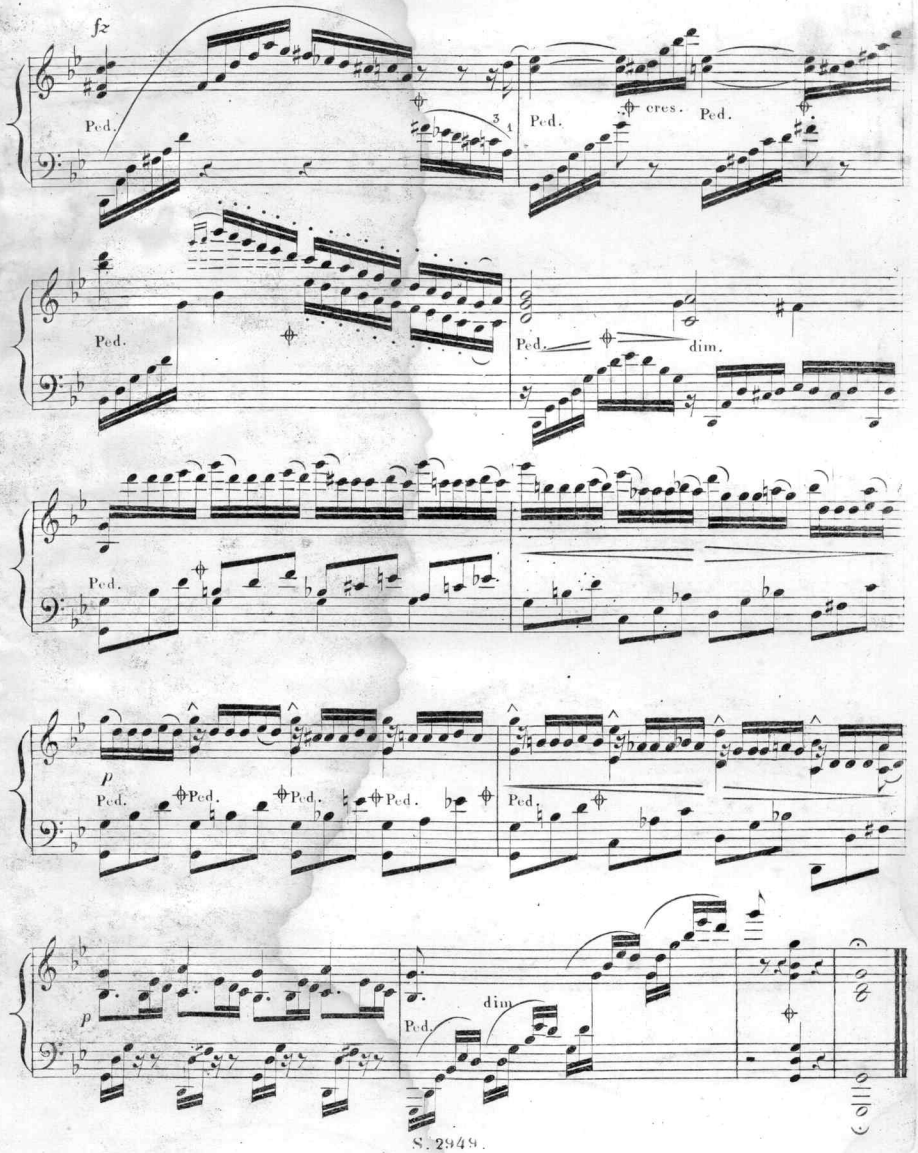
fz
Ped.
3 1
Ped.
cres.
Ped.
Ped.
Ped.
dim.
Ped.
p
Ped.
Ped.
Ped.
Ped.
Ped.
p
dim.
Ped.

Scanning Target
Edison Sheet Music -- Instrumental

Item no.: **100000763**

Title: **I Montecchi ed i Capuleti**

Box no. and finding aid no.: **91/276**

Digitization note:

Contact: Karen Lund, x70156
Lauren Woodis, x73939
Pat Padua, x75904