3-OCT 31
Copy 1973

CHAMPAGNE WALTZ

Taken from the Song

Champagne Charlie was my name

Sung by

Miss Adah Richmond

Arranged for

PIANO

BY

H. J. BENNETT.

31

BOSTON
WHITE, SMITH & COMP'Y.
298, 300 Washington St
Wm. A. Pond & Co. N. York.

Entered according to act of Congress in the year 1870 by White, Smith & Perry in the office of the Librarian of Congress at Washington

CHAMPAGNE.

WALTZ.

Arranged by
H. J. BENNETT.

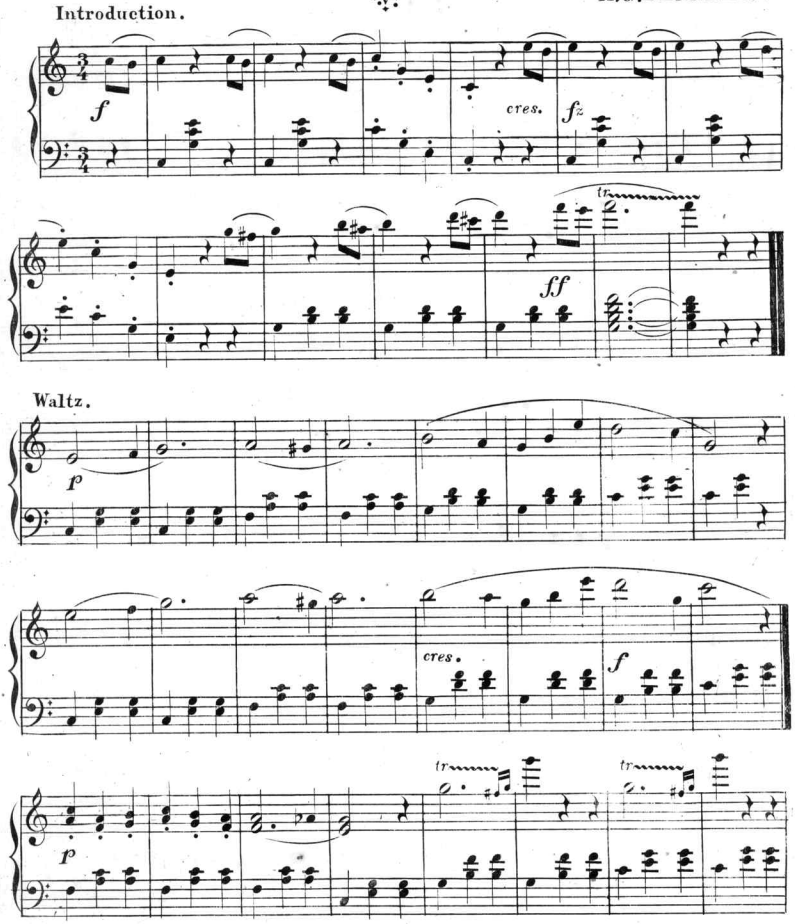

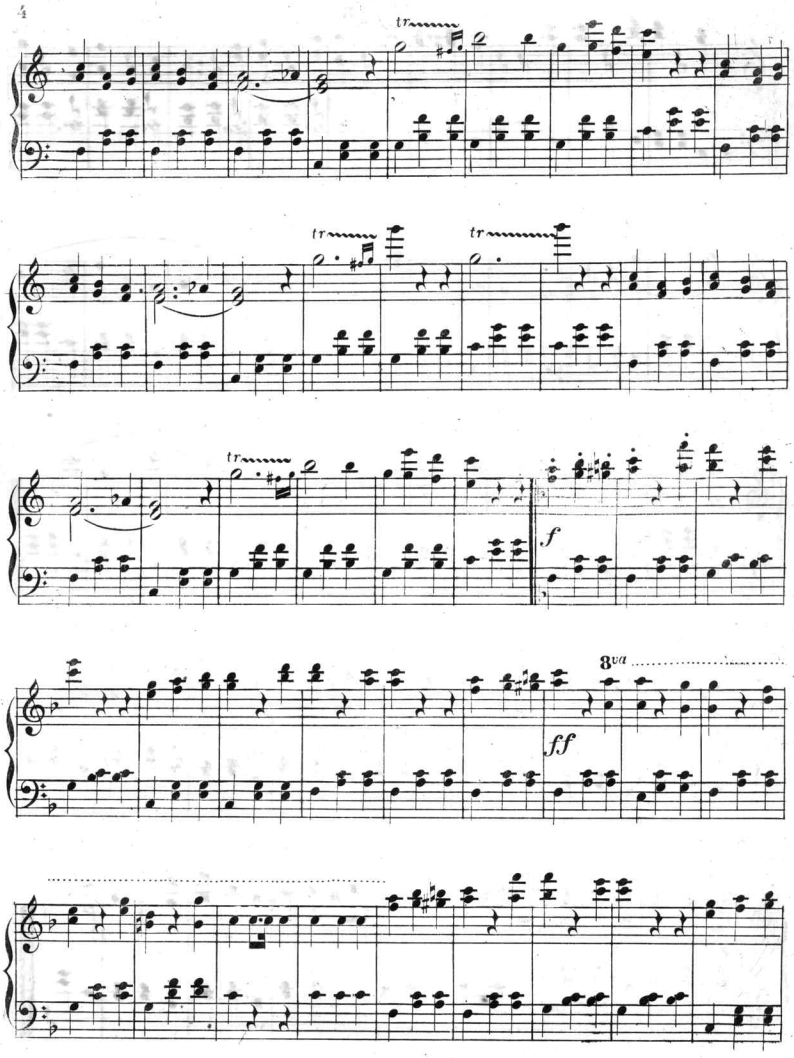
tr
tr
tr
tr
f
8va
ff

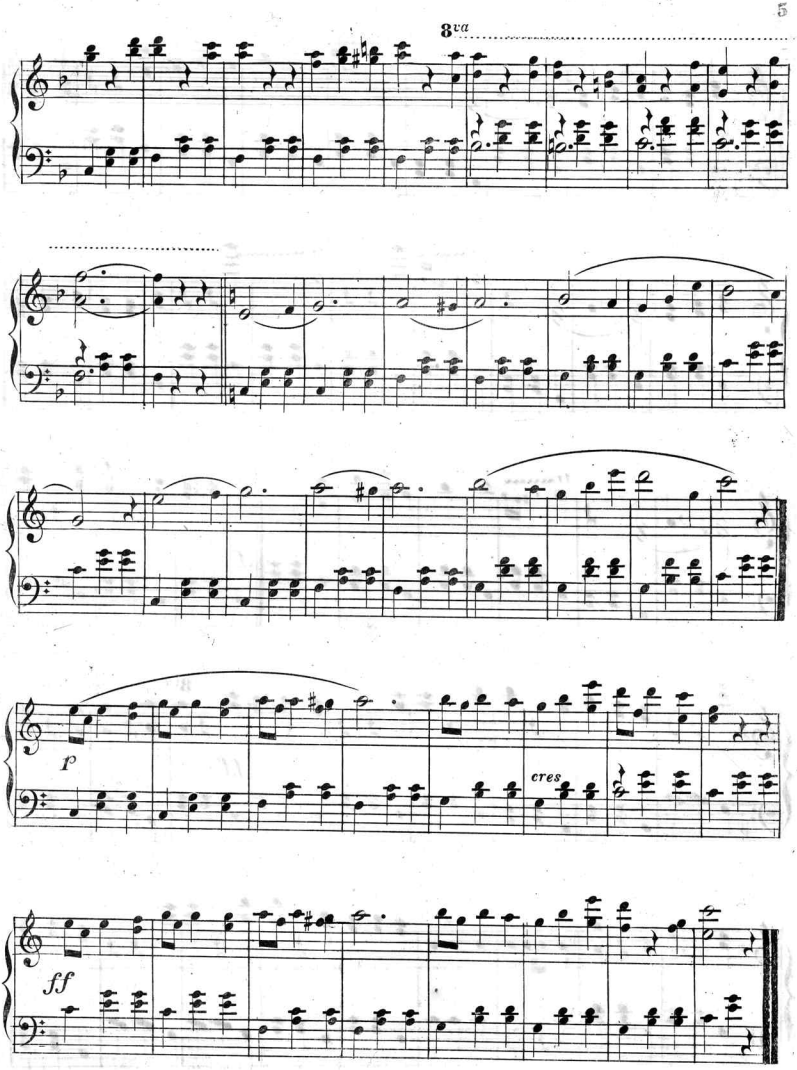
8va
p
cres
ff

Scanning Target
Edison Sheet Music -- Instrumental

Item no.: **100000785**

Title: **Champagne waltz**

Box no. and finding aid no.: **91/298**

Digitization note:

Contact: Karen Lund, x70156
Lauren Woodis, x73939
Pat Padua, x75904