Respectfully Dedicated to
my esteemed Friend
Wm M. Day. Lieut. Col.
1st Regiment O.N.G.
Infantry.

3-OCT 31
Copy No. 1973

A DAY on DUTY.

MARCH

BY

GUS. W. BERNARD.

4

CINCINNATI, O.
Published by
J. C. GROENE & CO.
19 Arcade.

BOSTON.
O. DITSON & Co.

CHICAGO.
LYON & HEALY.

copyright 1896. by J. C. Groene & Co.

A DAY ON DUTY.

March.

Introduction.

GUS. W. BERNARD.

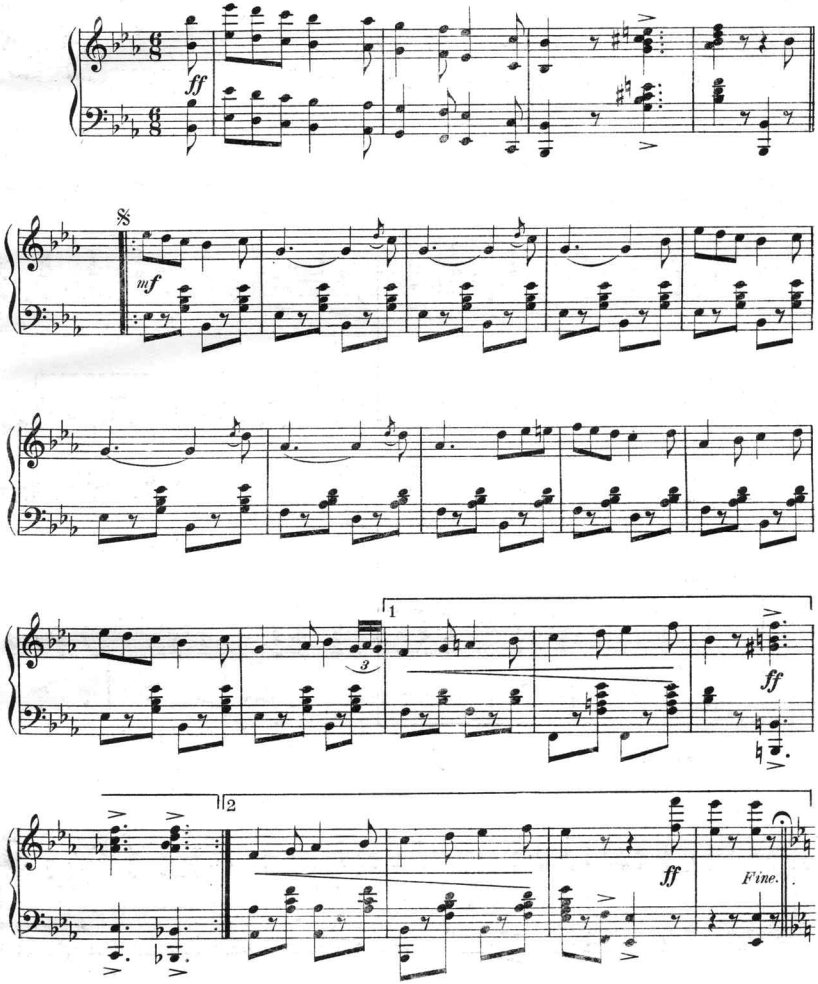

Copyright, 1896, by J. C. Groene & Co.

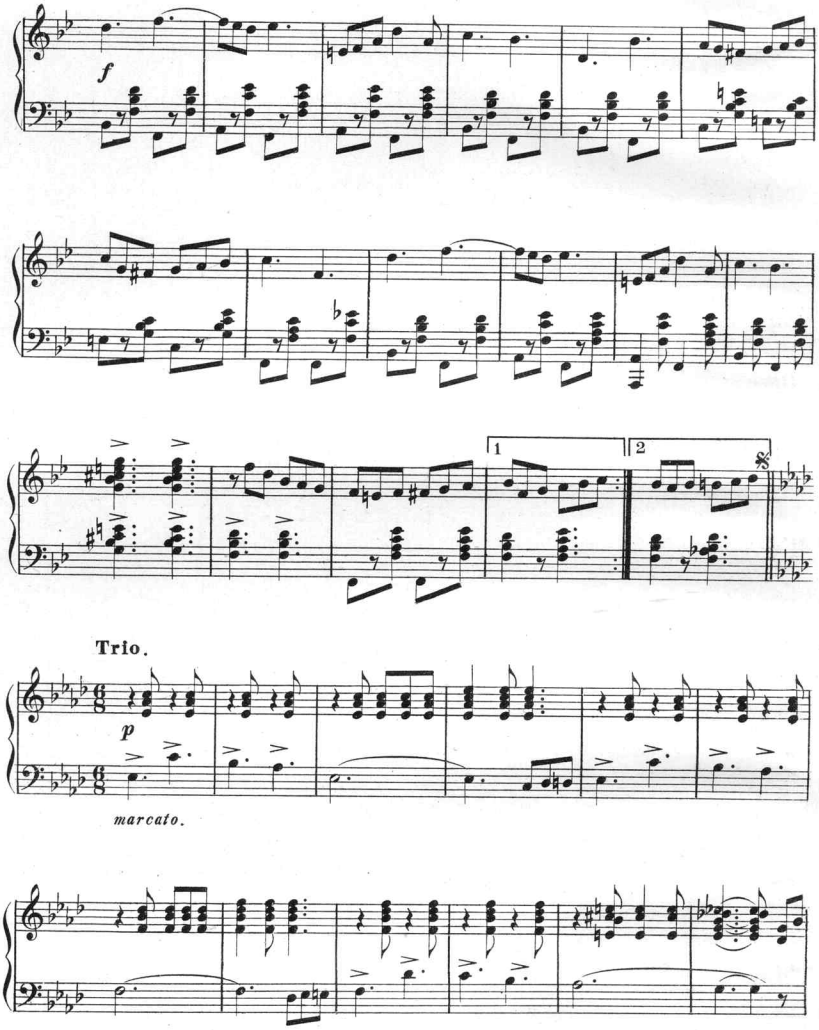
f
1
2
Trio.
p
marcato.

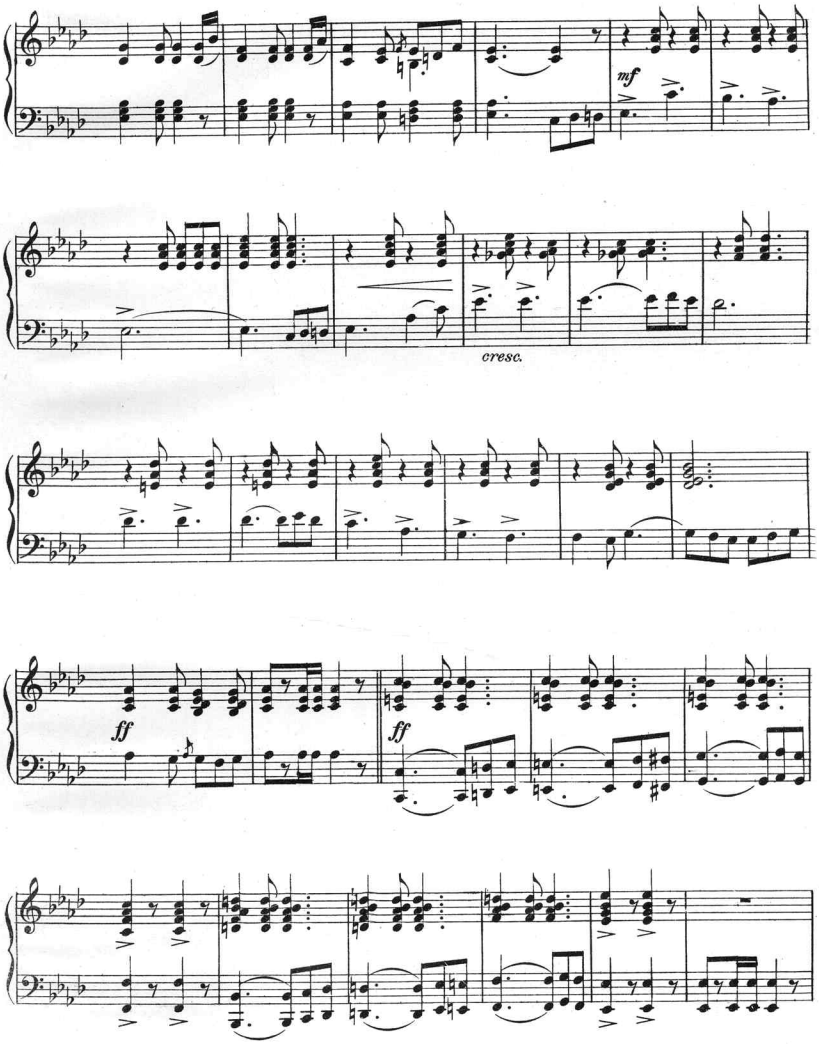
mf
cresc.
ff
ff

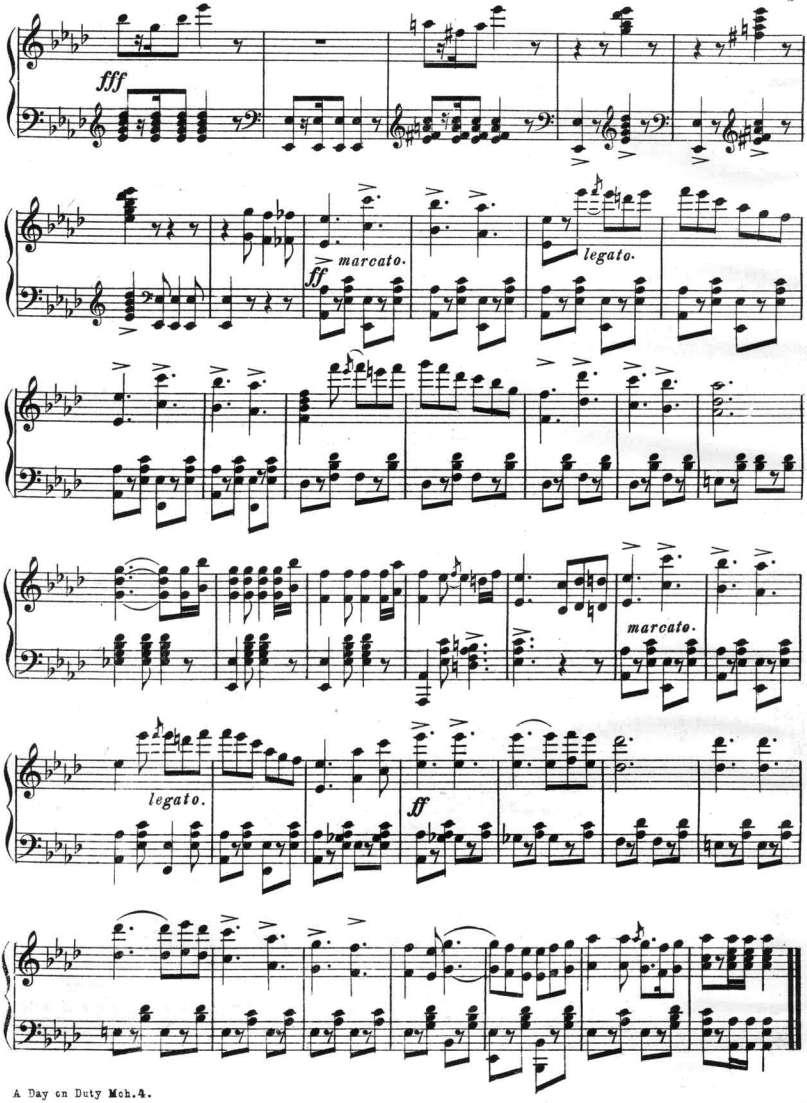
fff
ff
marcato.
legato.
marcato.
legato.
ff

Scanning Target
Edison Sheet Music -- Instrumental

Item no.: **100000806**

Title: **A day on duty**

Box no. and finding aid no.: **91/319**

Digitization note:
scan cover in color

Contact: Karen Lund, x70156
Lauren Woodis, x73939
Pat Padua, x75904