3 - OCT 30
Copy 1973

Choix D'ETUDES progressives pour le

PIANO-FORTE

par

H. BERTINI LE JEUNE.

Livre: 8

Nº 2723. 2724.
2725. 2726. 2727.
2728. 2729. 2730.

Nouvelle Edition.
Revue, corrigée et doigtée.

Pr. Liv. 1. 2. à 10 Ngr.
3. 4. à 25 Ngr.
5. 6. à 15 Ngr.
7. 8. à 1 Rthlr.

Liv. 1. 2. contenant: Douze petits Morceaux précédés chacun d'un Prélude, composés expressément pour les Elèves.

Liv. 3. 4. contenant: 25 Etudes musicales à quatre mains. NB. Le but de cet Ouvrage est de faire faire aux Elèves un exercice spécial de la Mesure, du Rythme et de la Phrase musicale. Oeuv: 97.

Liv. 5. 6. contenant: 25. Etudes faciles, composées principalement pour les jeunes Elèves dont les mains ne peuvent encore embrasser l'étendue de l'octave Oeuv. 100.

Liv. 7. 8. contenant: 48. Etudes, Oeuv. 29 et 32 composées exclusivement pour ceux qui veulent se préparer pour les célèbres Etudes de J. B. Cramer.

((LEIPZIG,))

au Bureau de Musique de C. F. Peters.

H. Bertini. Op. 32.

Allegretto.

ÉTUDE 25me.

p legato

loco

loco

f

p

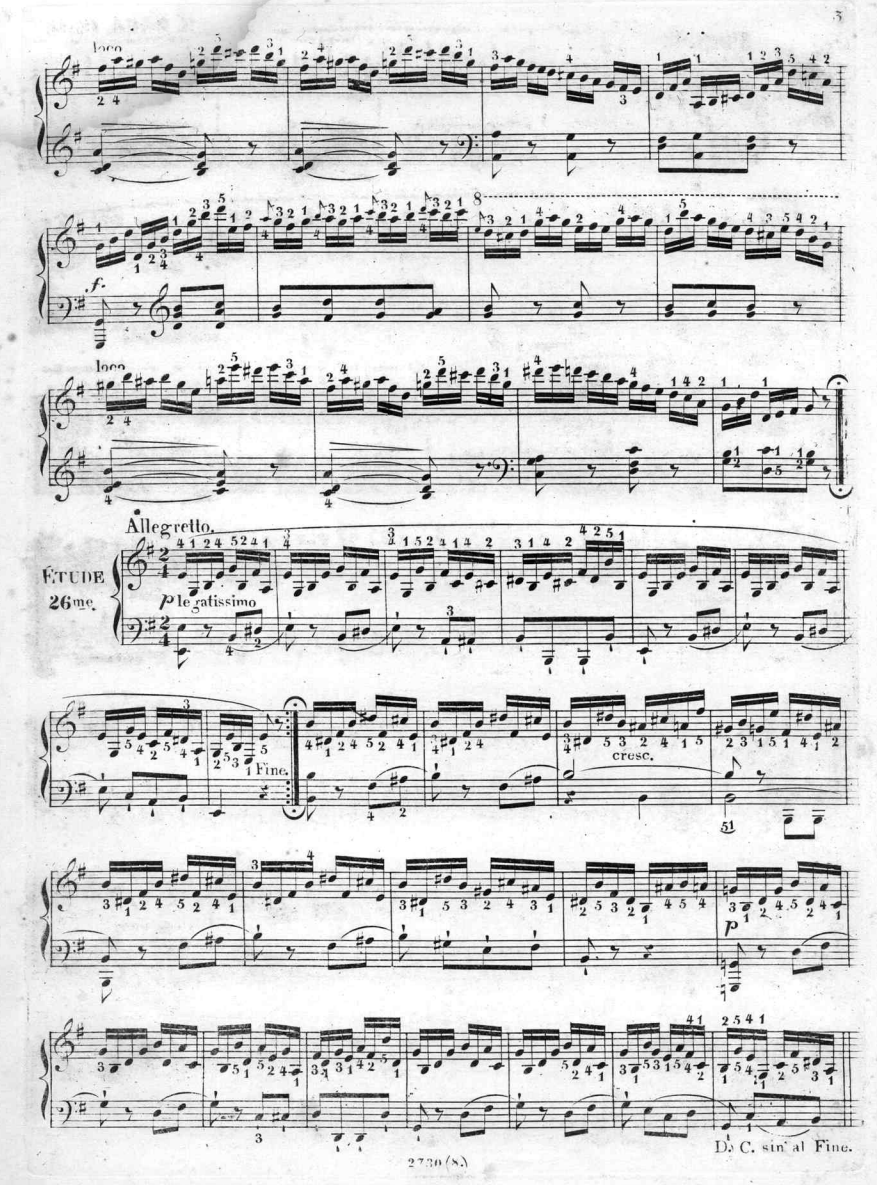
loco
f.
loco
Allegretto.
ETUDE
26me.
p legatissimo
Fine.
cresc.
p
D. C. sin' al Fine.

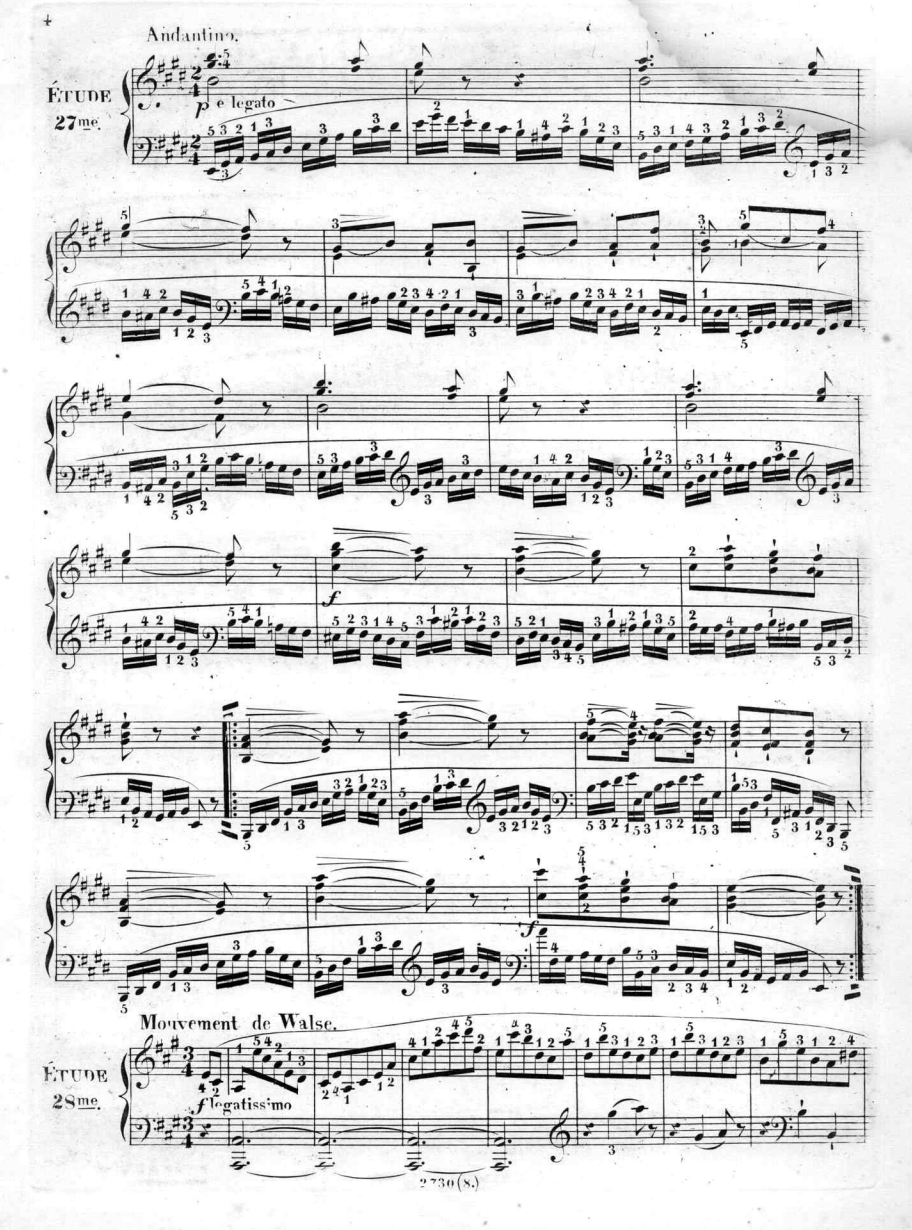
Andantino.
ÉTUDE 27me.
p e legato
f
f
Mouvement de Walse.
ÉTUDE 28me.
f legatissimo

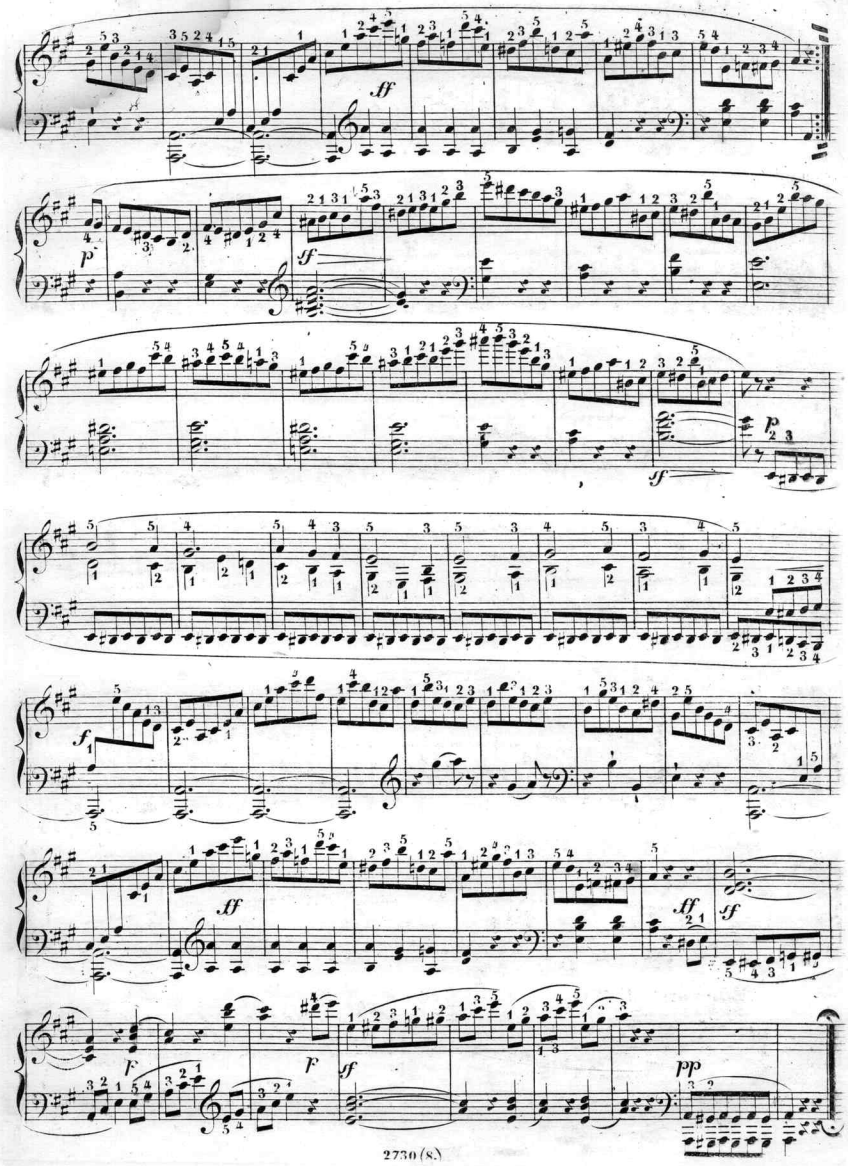
ff
p
sf
sf
p
sf
f
ff
ff
sf
f
f
sf
pp

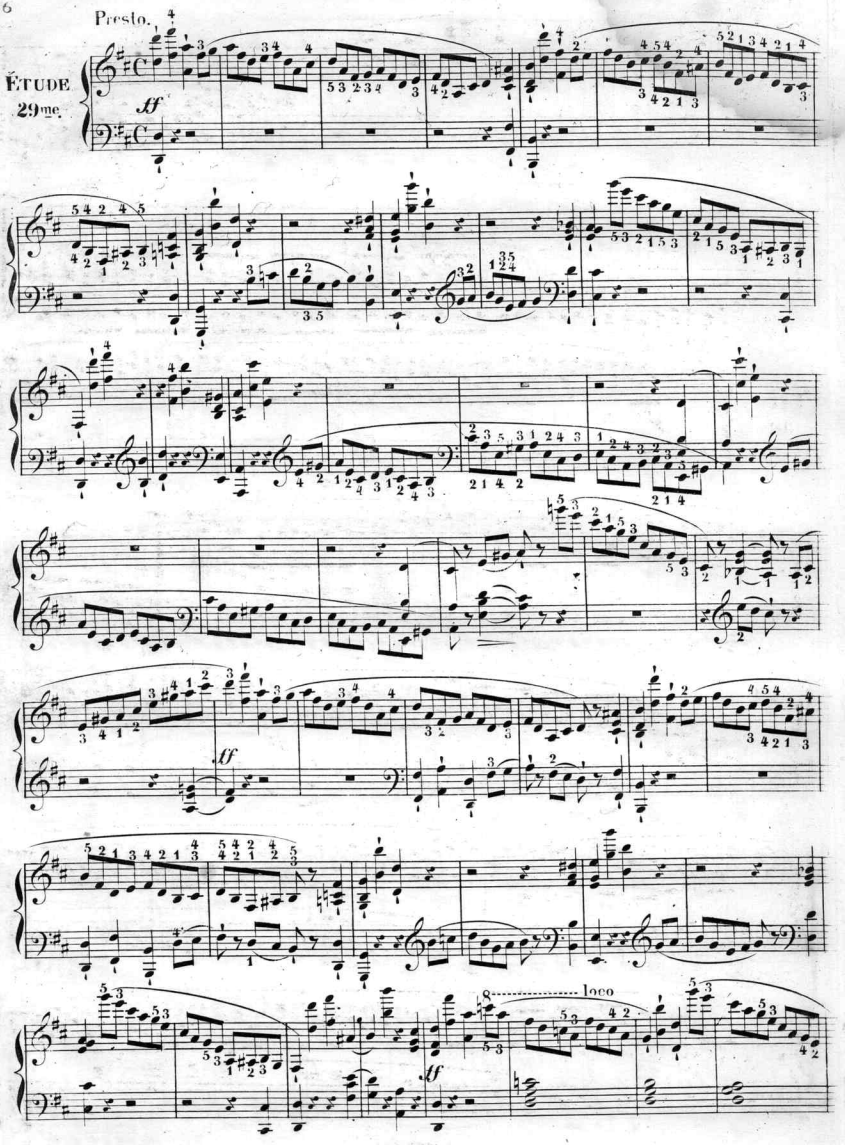
Presto.
ÉTUDE
29me.
ff
ff
ff
loco

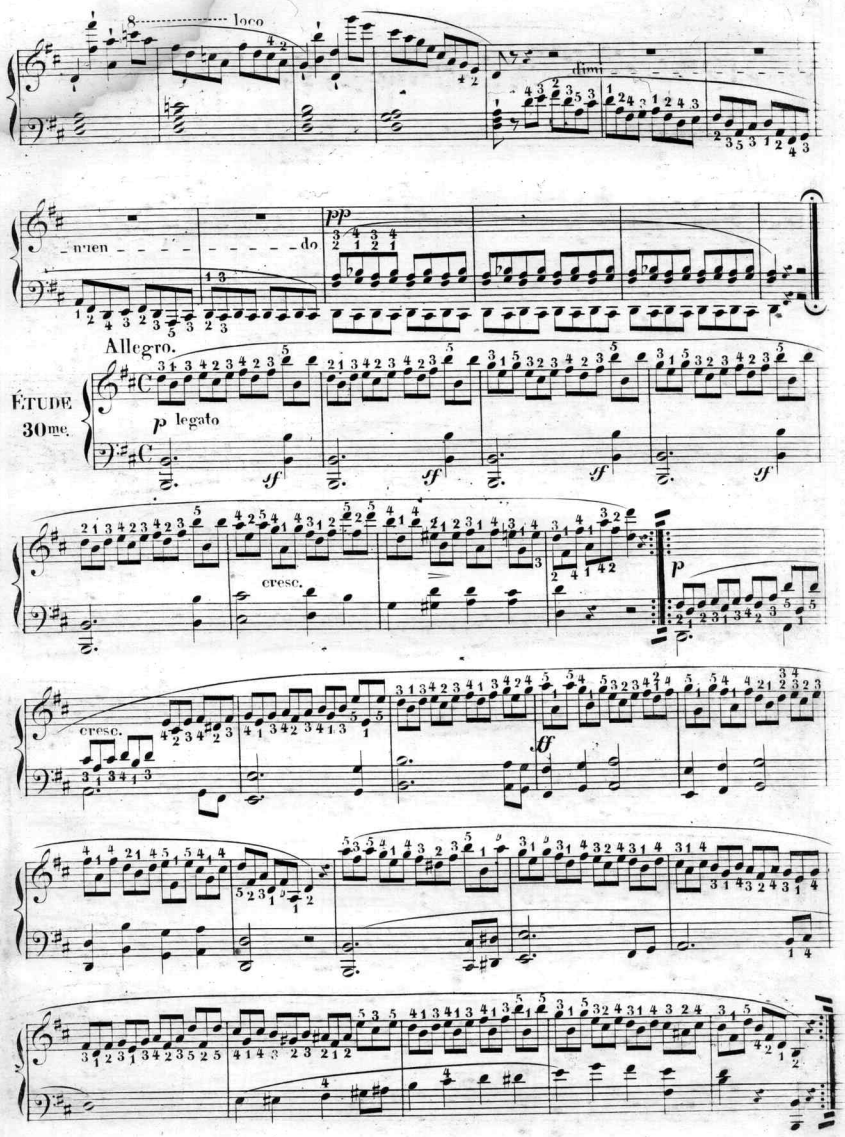
loco
dimi
nuen
do
pp
Allegro.
ÉTUDE
30me.
p legato
sf
cresc.
p
cresc.
ff

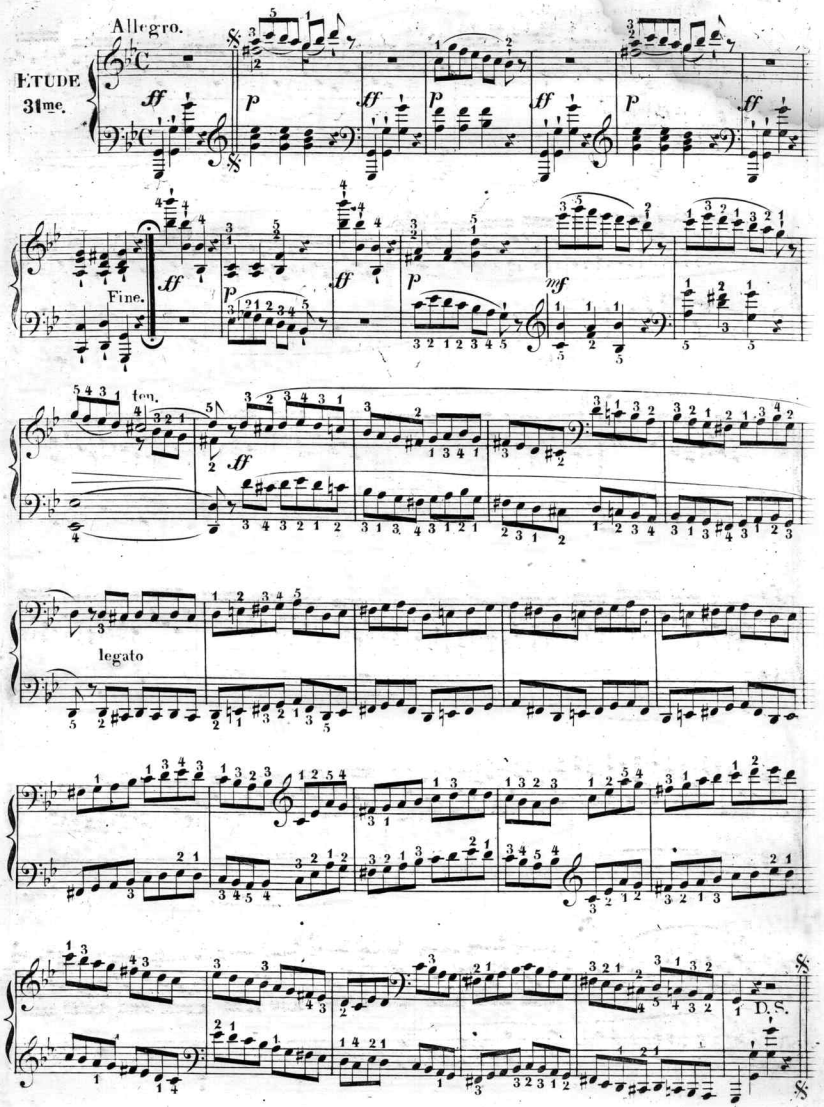
Allegro.
ETUDE
31me.
ff
p
Fine.
ten.
legato
D.S.

Allegretto espressivo.

ÉTUDE 32me.

p legato

I.

II.

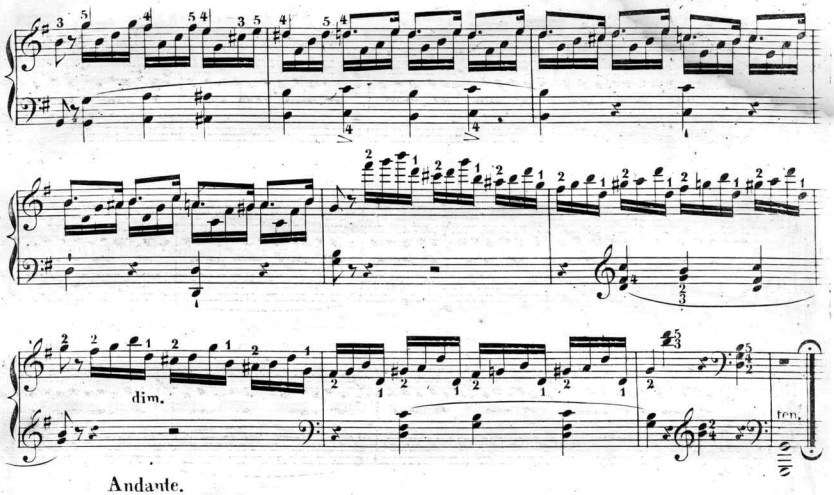

Andante.

legatissimo

ÉTUDE 33me

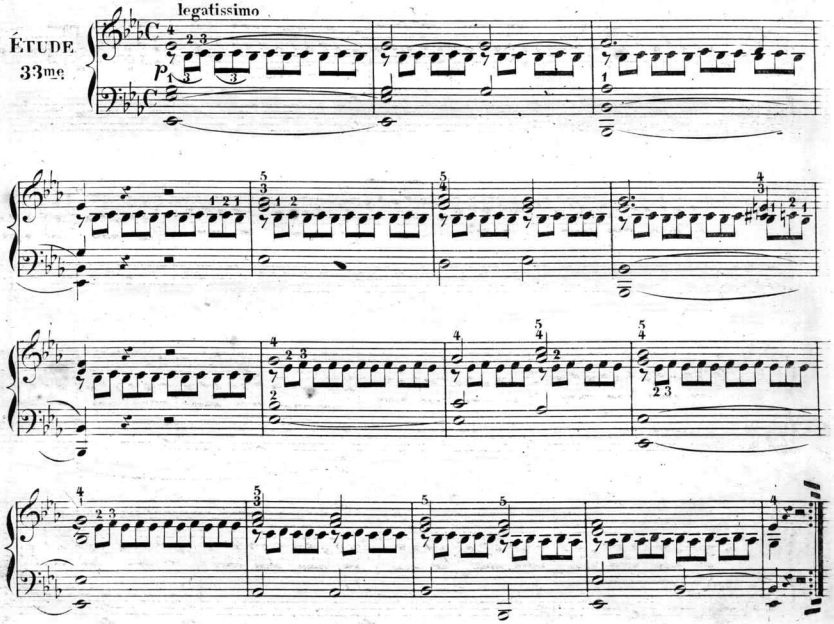

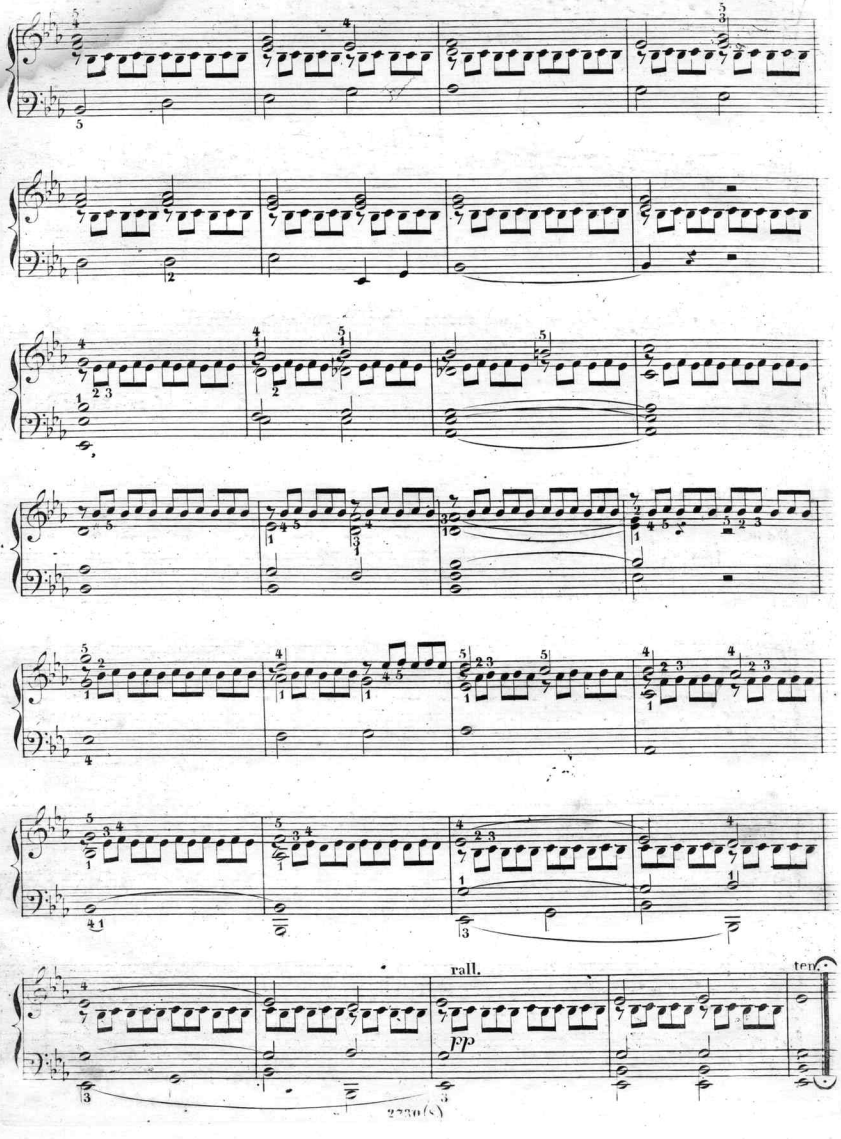
rall.
fp
ten.

Allegretto.

ÉTUDE 34me.

ff

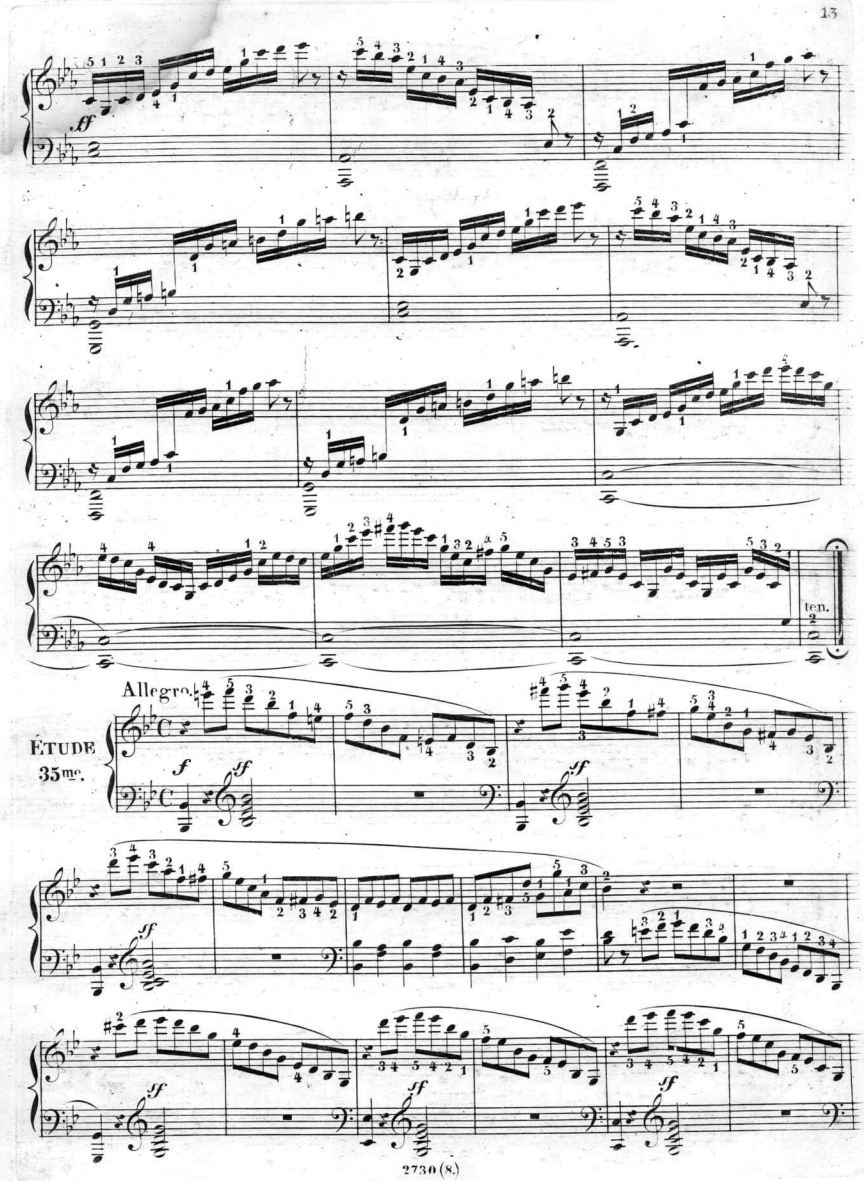
ff
ten.
Allegro.
ÉTUDE
35me.
f
sf

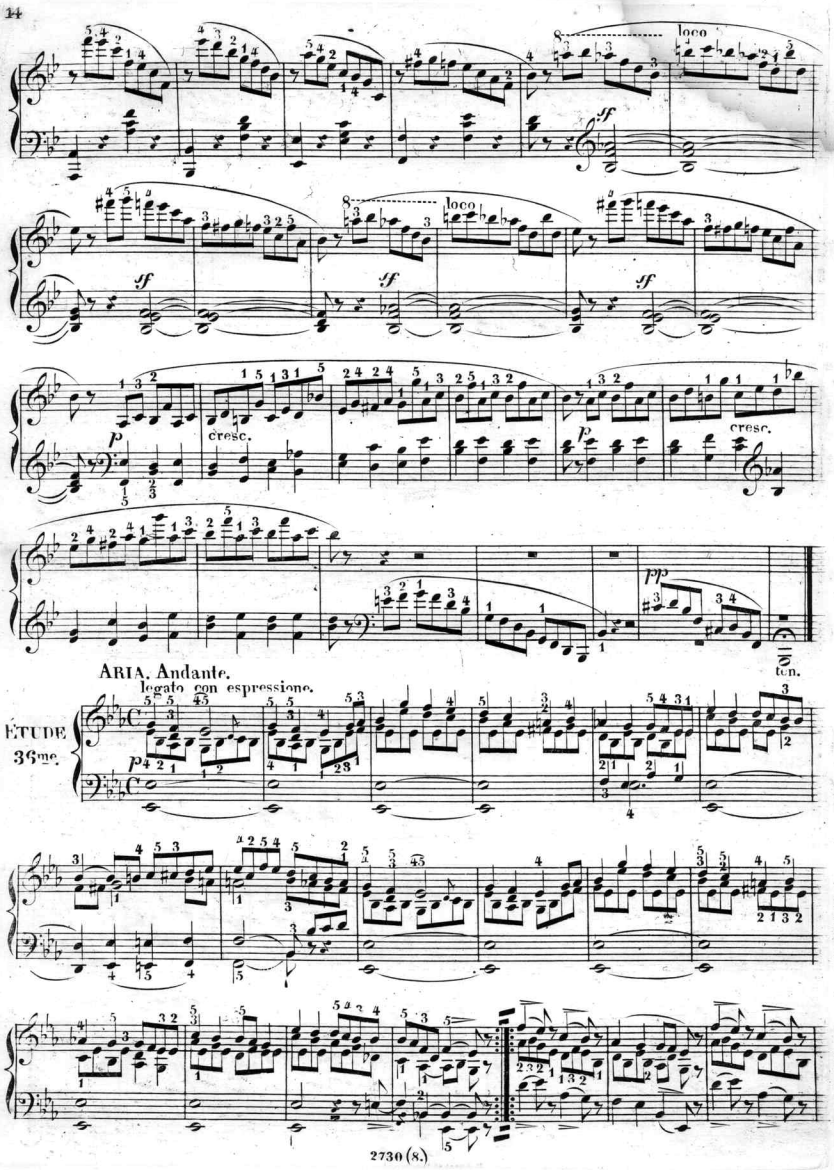
loco
sf
cresc.
p
pp
ten.
ARIA. Andante.
legato con espressione.
ÉTUDE
36me.

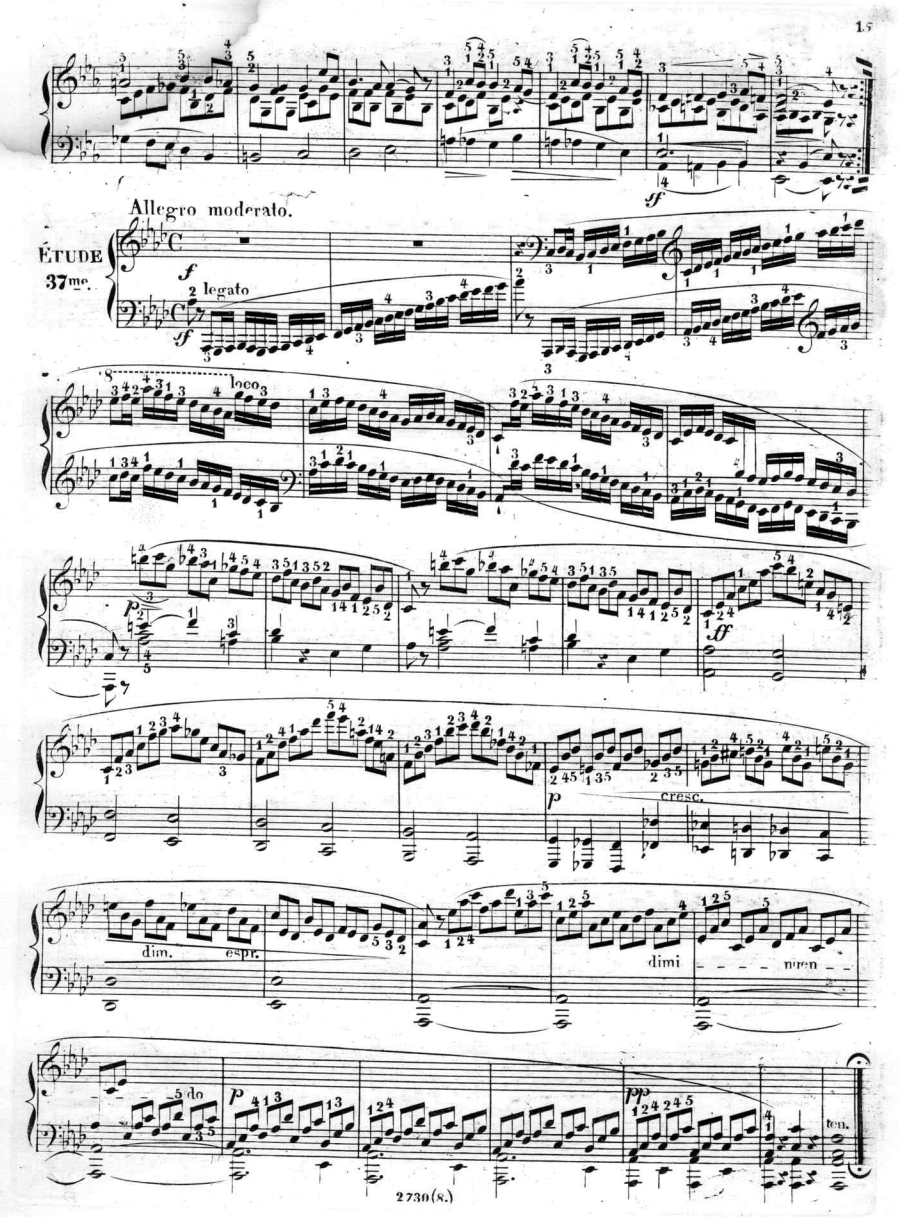
Allegro moderato.
ÉTUDE
37me.
legato
loco
cresc.
dim.
espr.
dimi
nuen
do
ten.

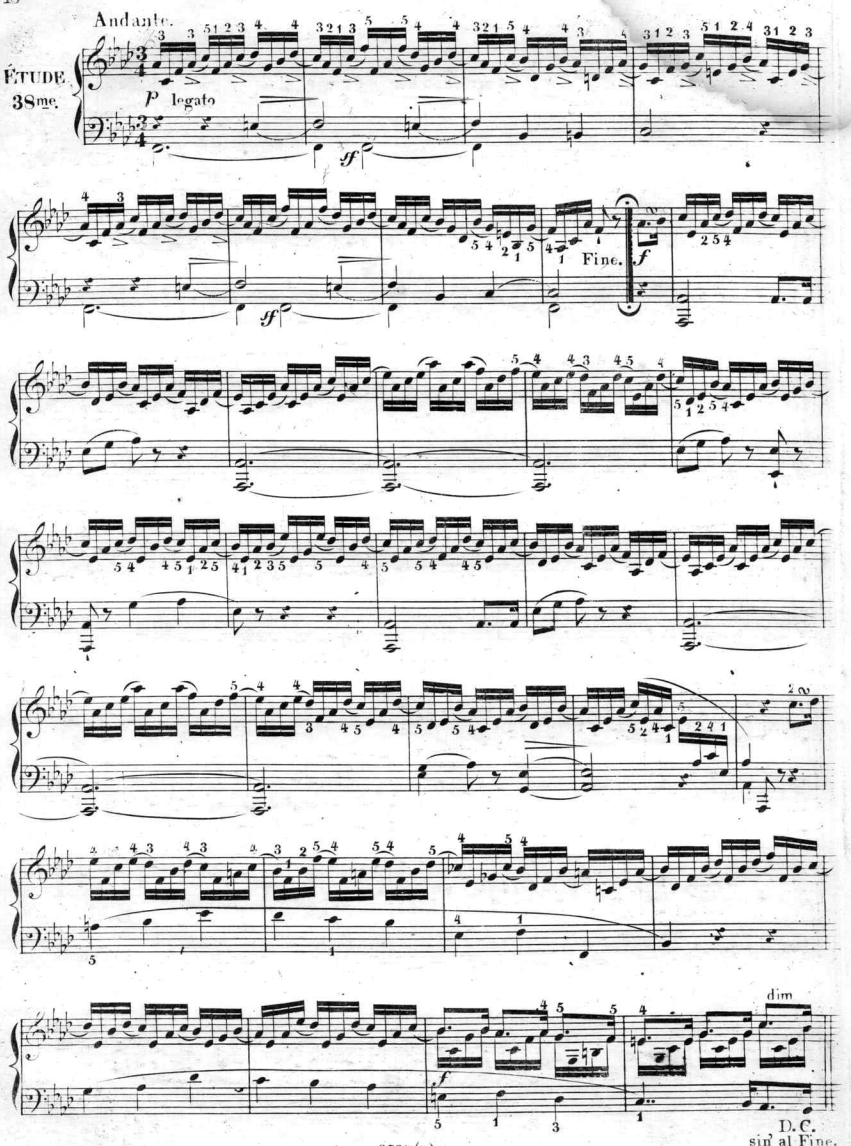
Andante.
ÉTUDE
38me.
p legato
sf
Fine.
f
dim
D.C.
sin' al Fine.

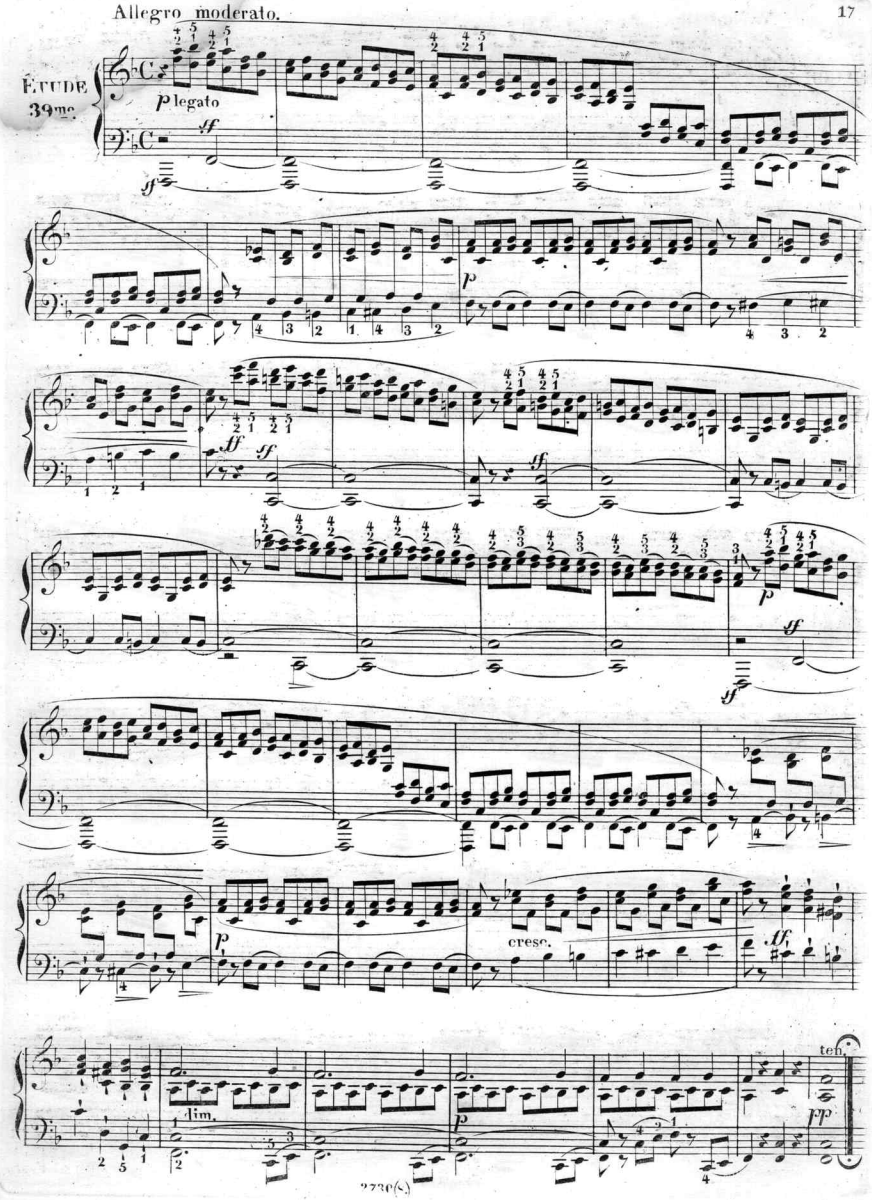
Allegro moderato.
ÉTUDE 39me.
p legato
ff
p
cresc.
dim.
ten.
pp

Allegretto.

legato

ÉTUDE 40me.

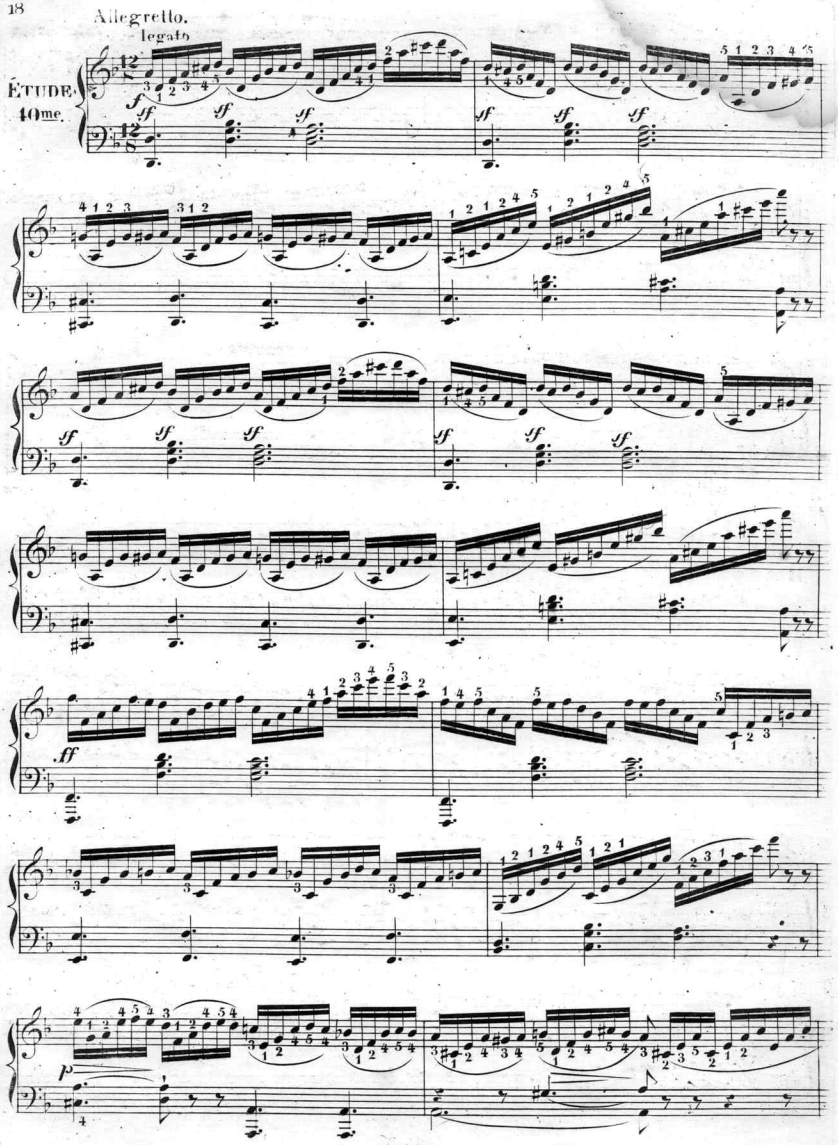

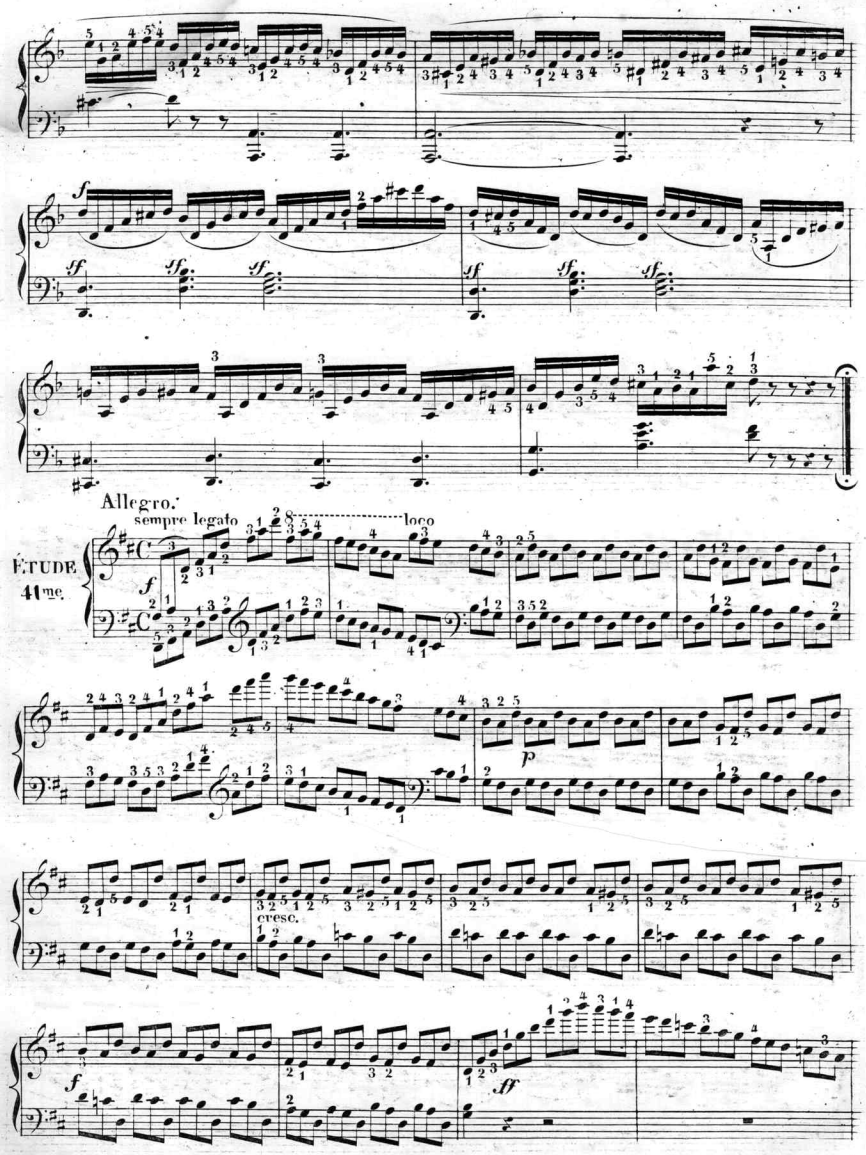
Allegro.
sempre legato
loco
ÉTUDE
41me.
cresc.

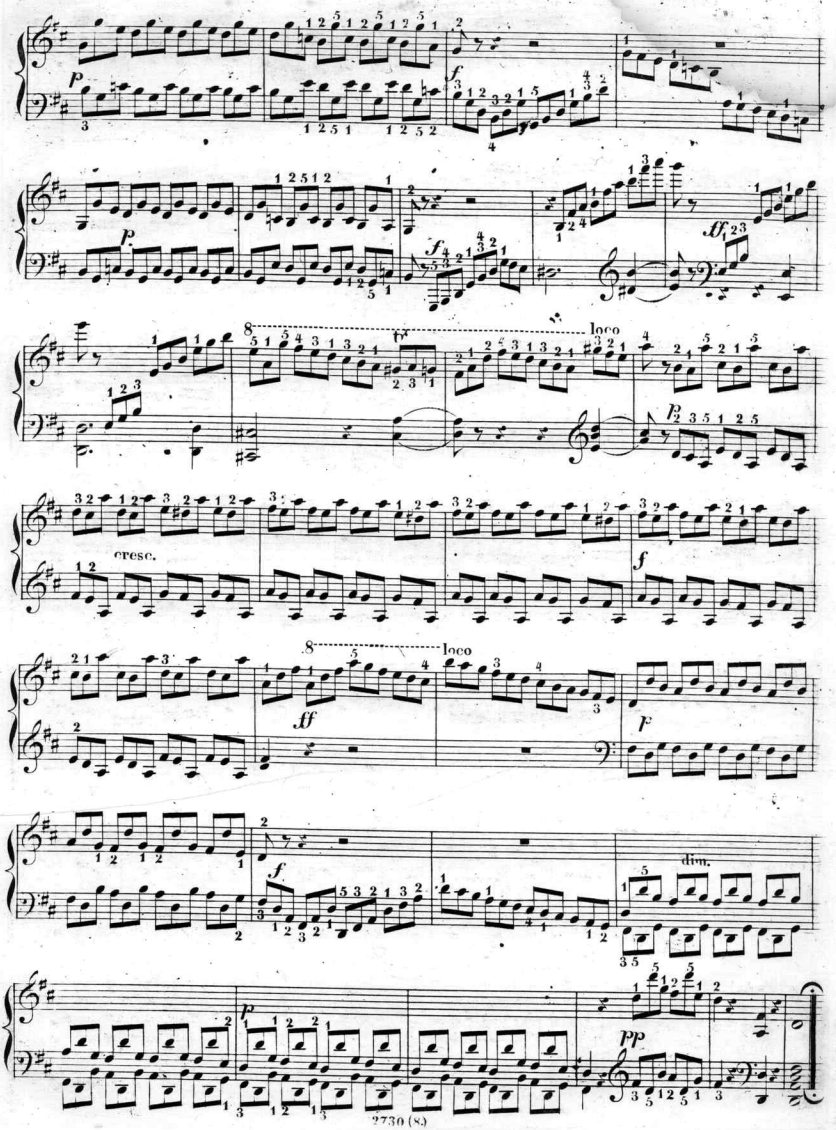
p
f
p
f
ff
tr
loco
p
cresc.
f
ff
loco
f
f
dim.
p
pp

Andante.

ÉTUDE 42me.

p legato

f

p

Allegretto.

ÉTUDE 43me.

f legato

ditto

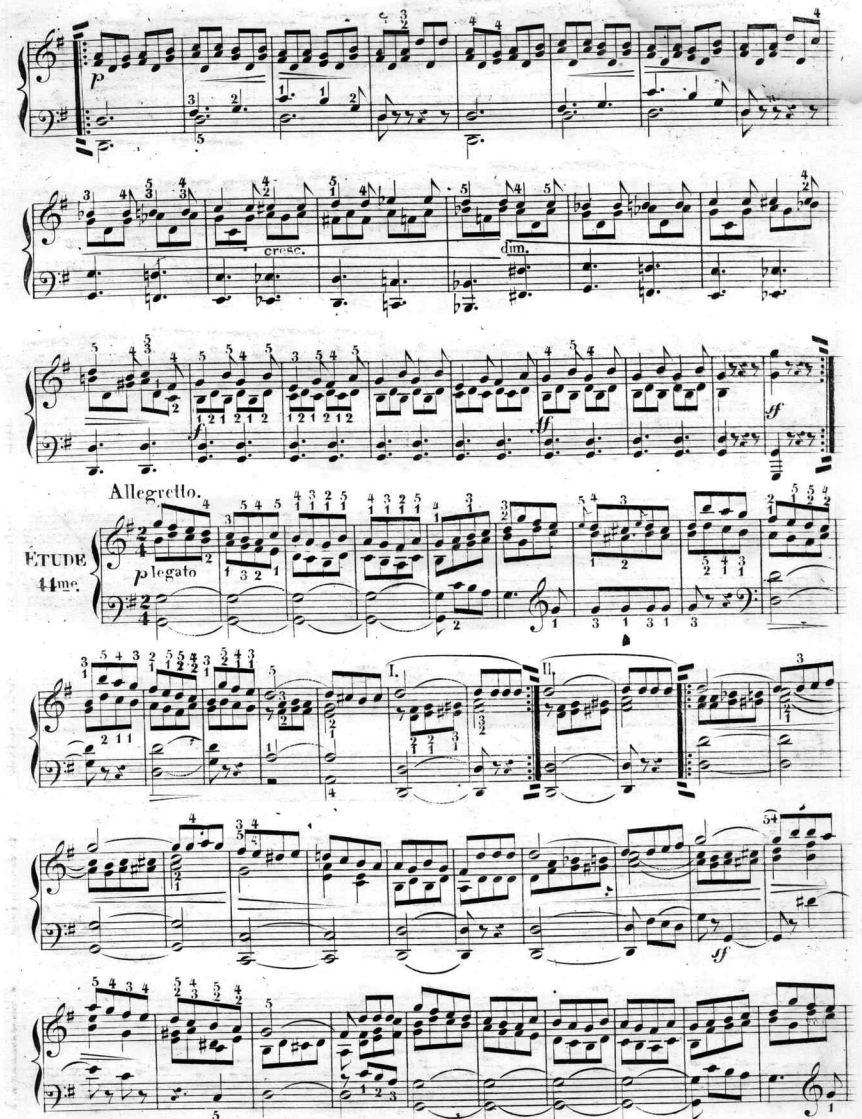
p
cresc.
dim.
f
ff
sf
Allegretto.
ÉTUDE
44me.
p legato
I.
II.
sf

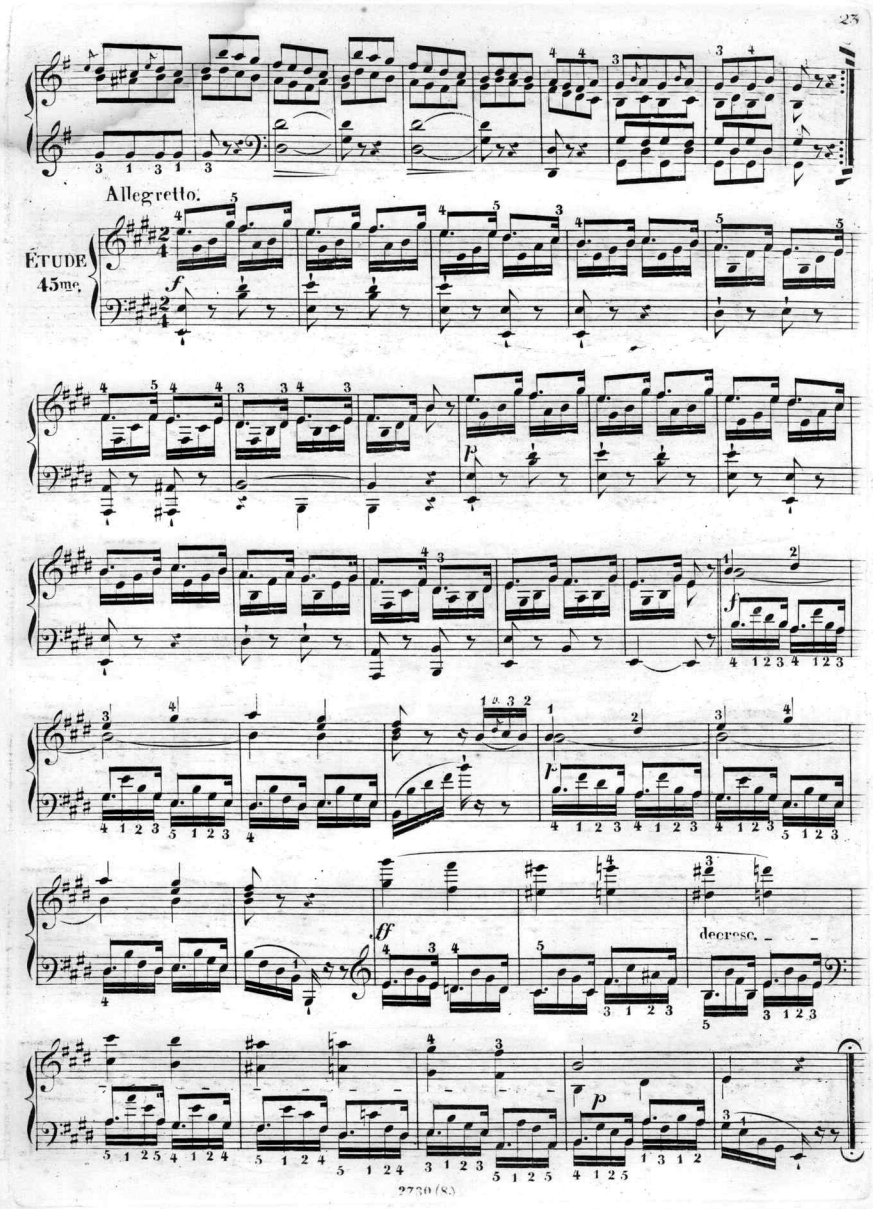
Allegretto.
ÉTUDE
45me.
f
p
f
p
ff
decrese.
p

Andante.

ÉTUDE 46me.

p le legato

p

Fine.

ff

decresc.

p

D.C.

Allegretto.

ÉTUDE 47me.

p legato

ff

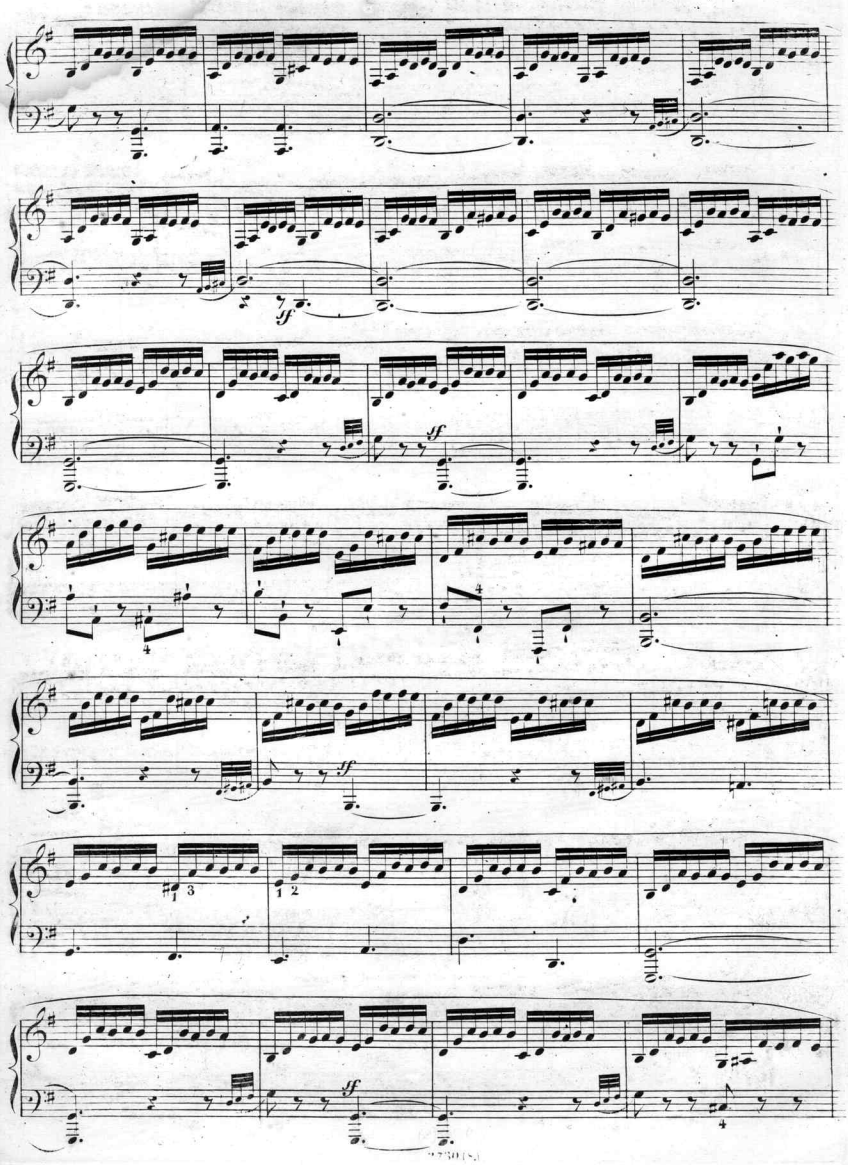
ff
ff
ff
ff

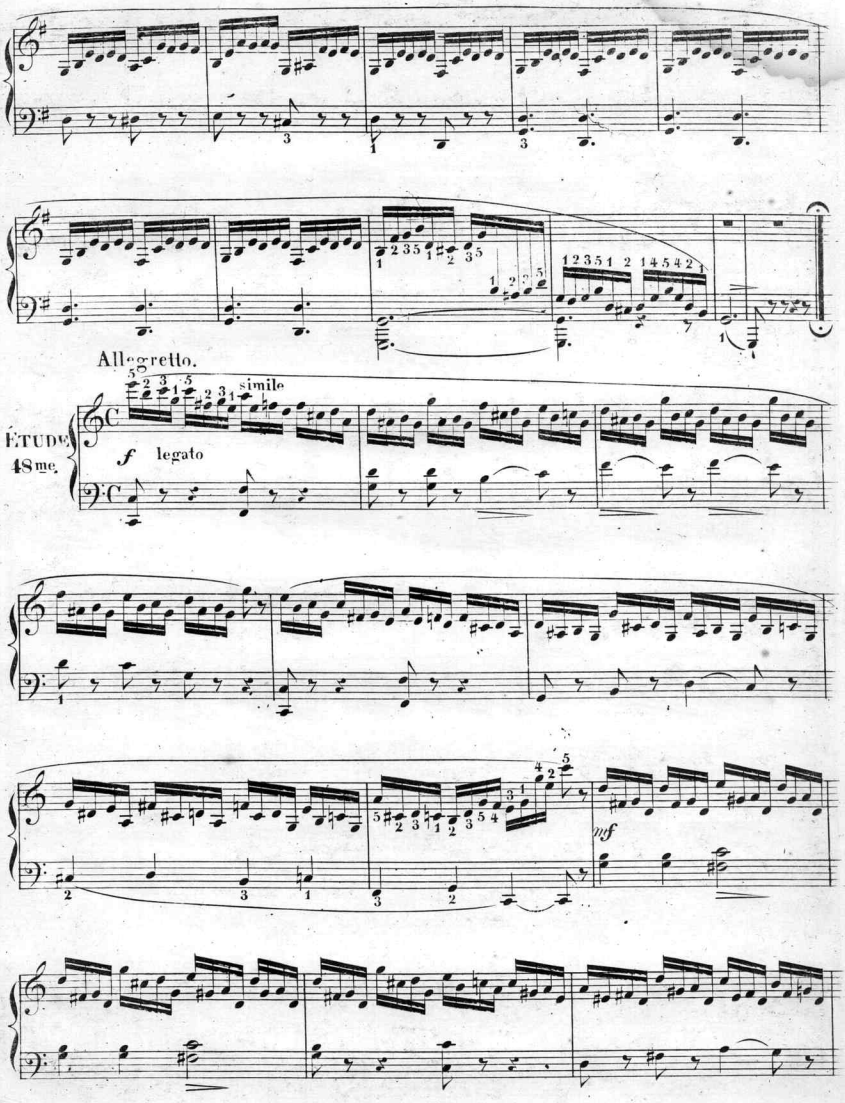
Allegretto.
ÉTUDE 48me.
simile
f legato
mf

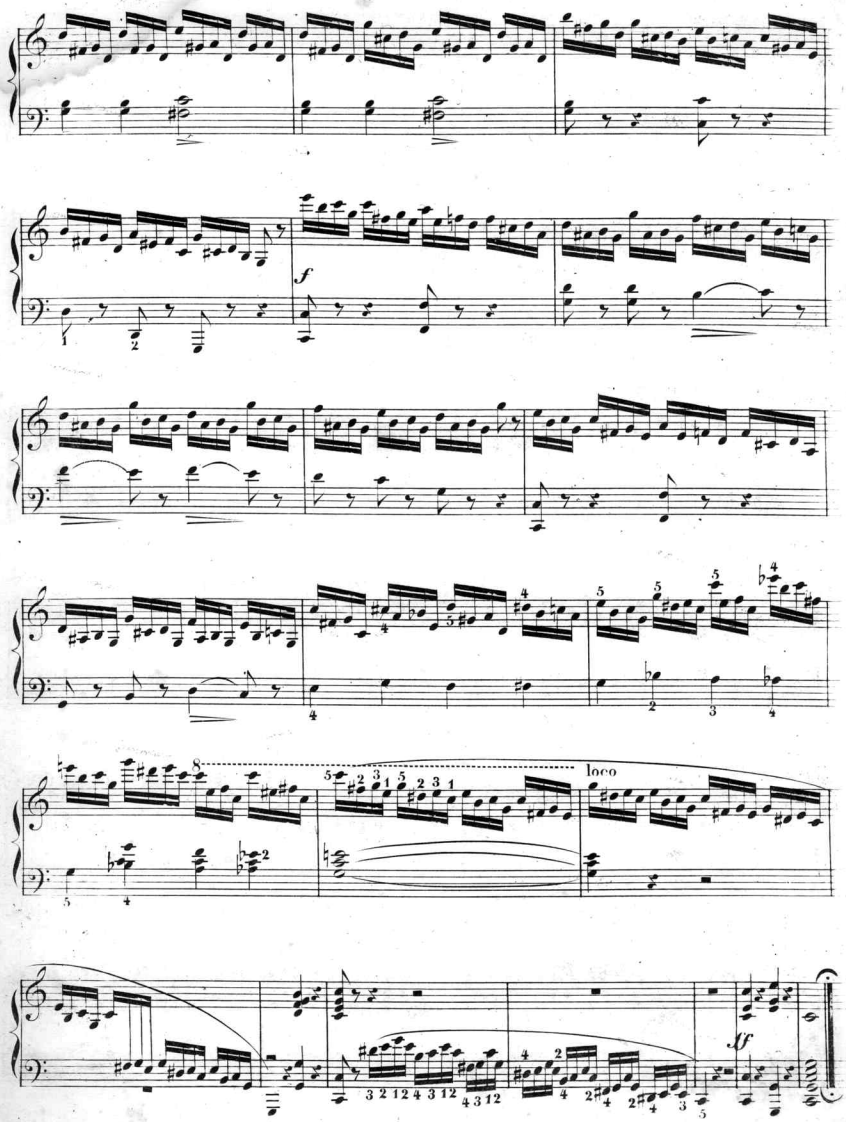

FINE.

Scanning Target
Edison Sheet Music -- Instrumental

Item no.: **100000812**

Title: **Etudes, op. 32, no. 25-48**

Box no. and finding aid no.: **92/325**

Digitization note:

Contact: Karen Lund, x70156
Lauren Woodis, x73939
Pat Padua, x75904