109

NO.

OCT 30 1973

N° 8426 à 31.

Propriété des Editeurs. Enregistré aux Archives de l'Union

Chaque N° 45 kr.

MAYENCE
ANVERS ET BRUXELLES
chez les fils de B. Schott.

Dépôt général de notre fonds de Musique à Leipzig, chez C. F. Leede, à Vienne, chez H. F. Müller.

SCHARFENBERG & LUIS

SIX MORCEAUX ÉLÉGANTS

F. KÜKEN.

Ach wenn du wärst mein eigen

F. BEYER Op: 80.

Andante espressivo.

N°3.

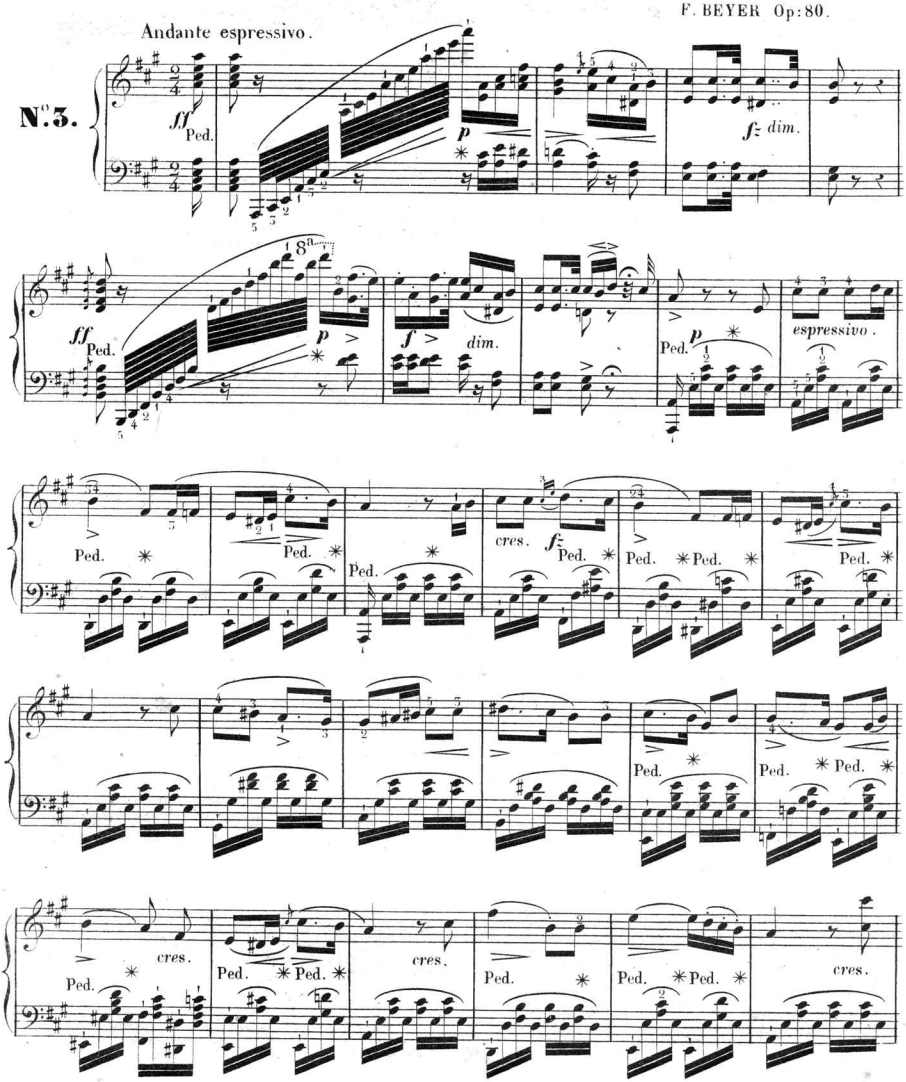

110

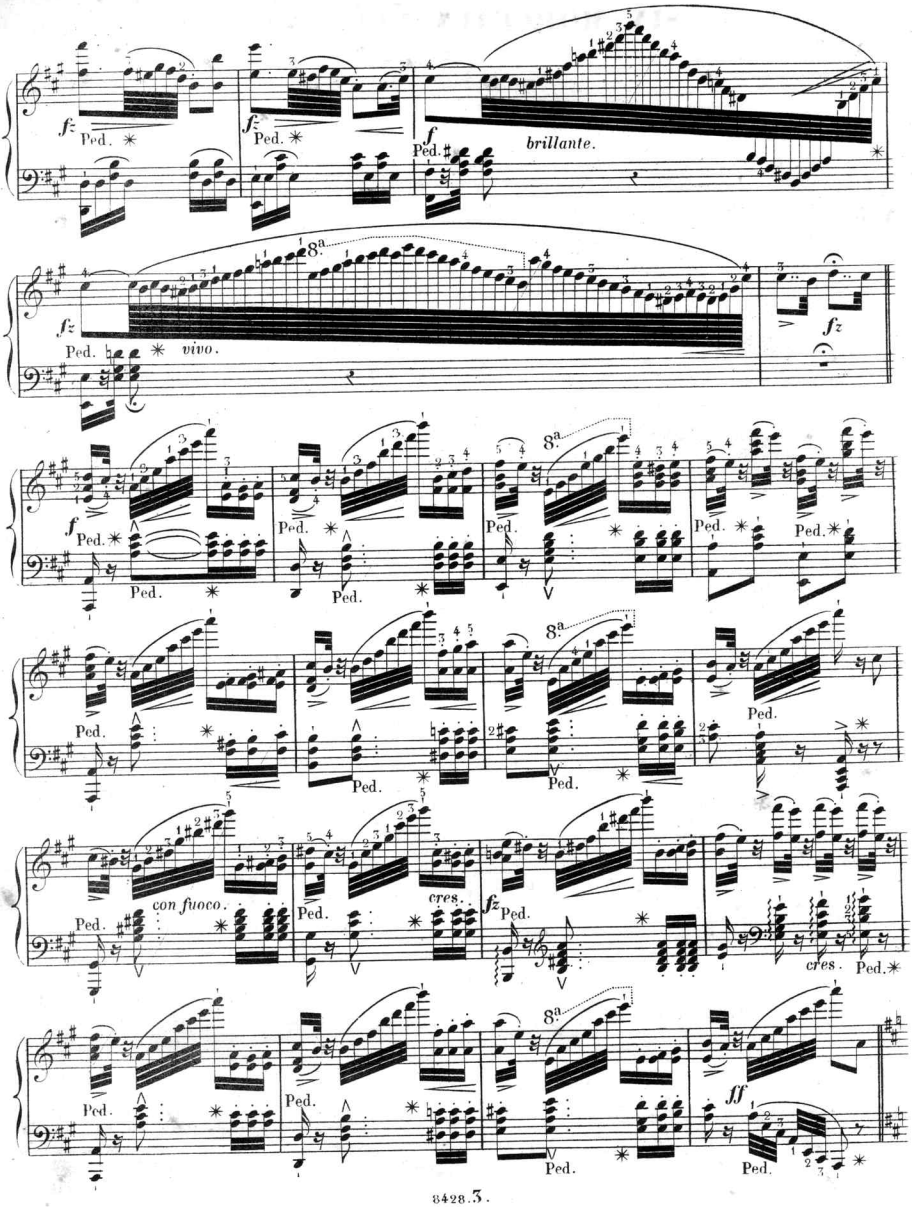

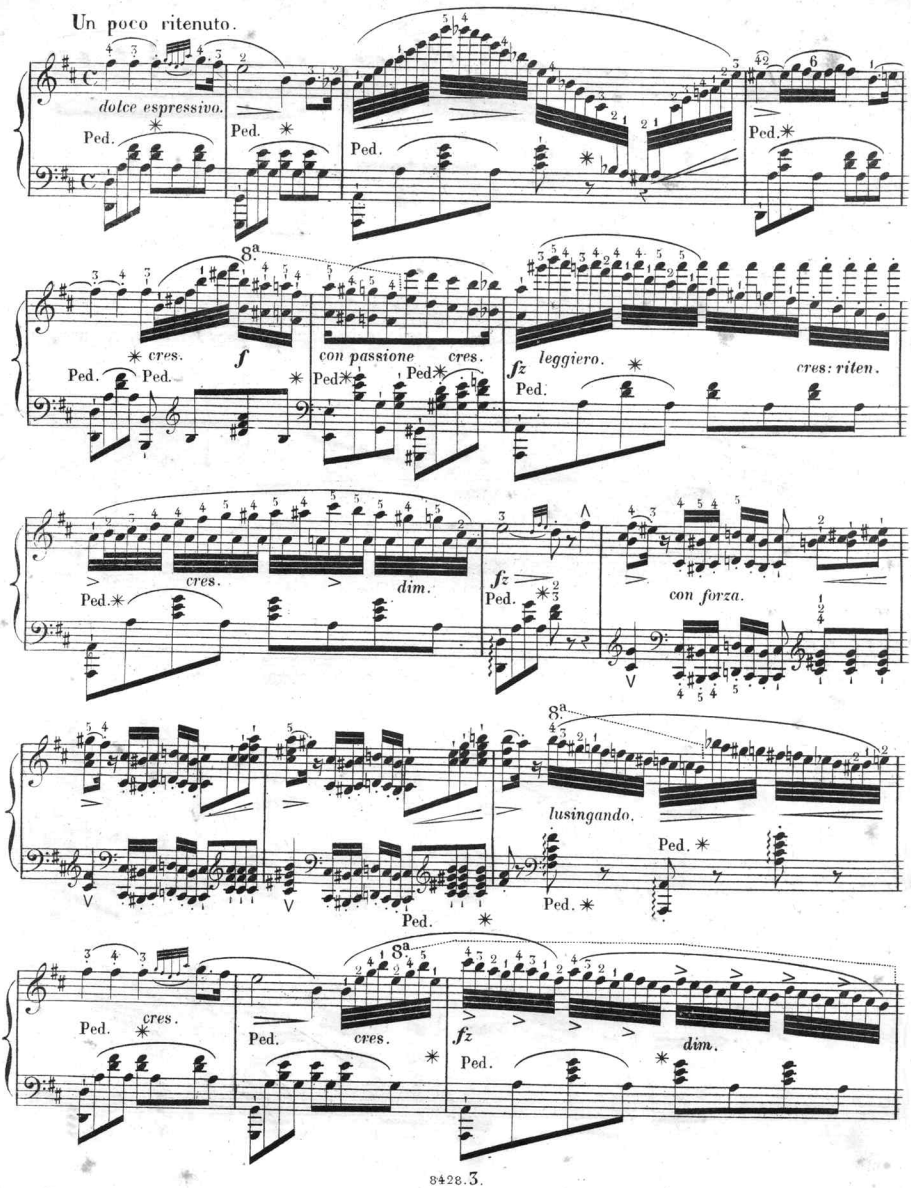
Un poco ritenuto.
dolce espressivo.
Ped.
8a
cres.
f
con passione
cres.
fz
leggiero.
cres: riten.
dim.
con forza.
lusingando.
cres.

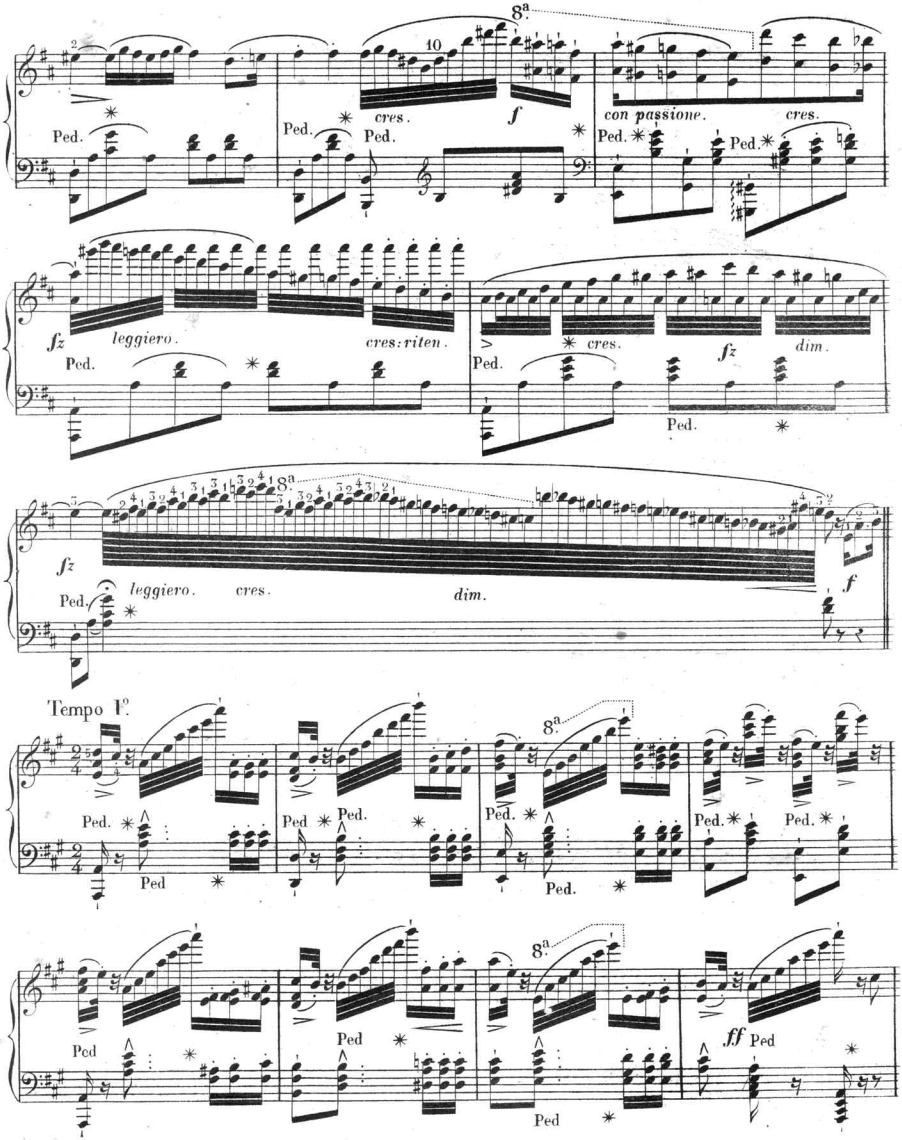
8a
cres.
f
con passione.
cres.
Ped.
fz
leggiero.
cres: riten.
cres.
fz
dim.
leggiero.
cres.
dim.
Tempo I°
ff

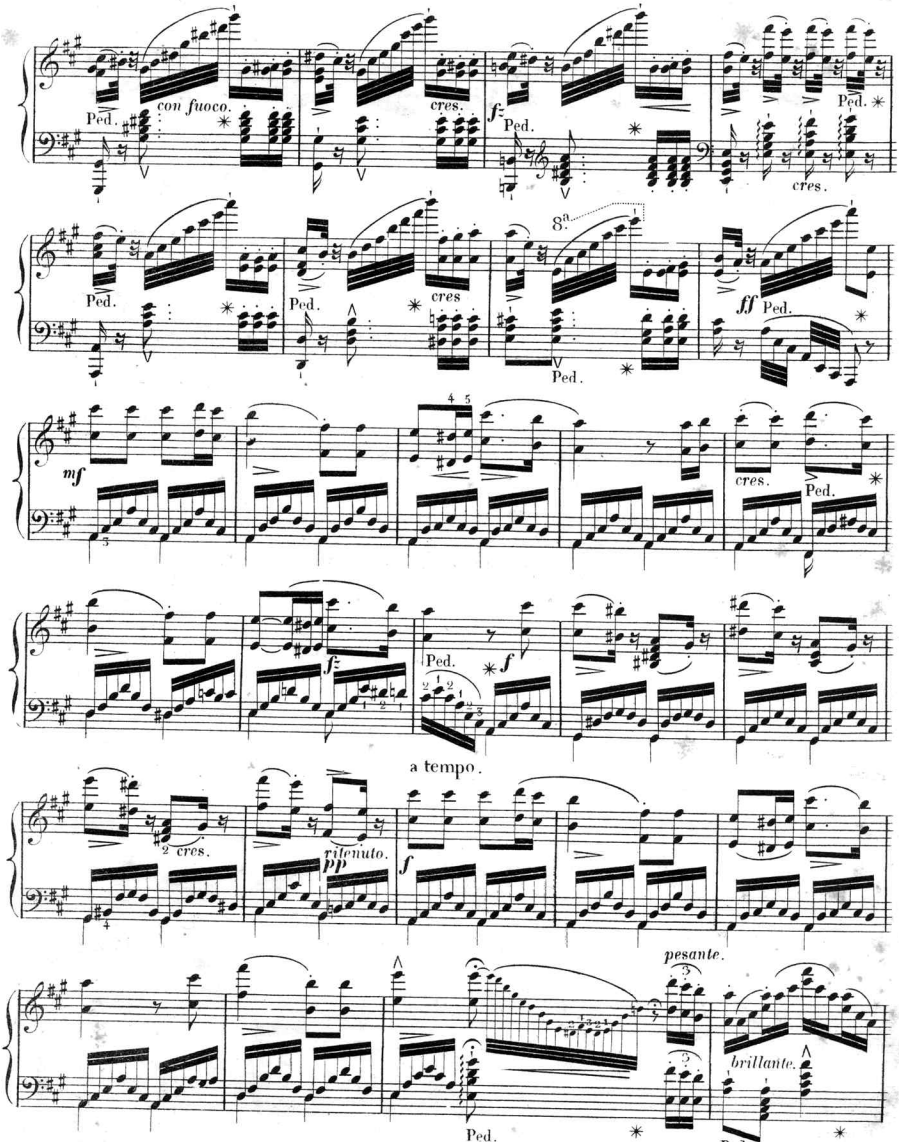
con fuoco.
cres.
f
Ped.
8a
ff
mf
a tempo.
rallentando.
pp
pesante.
brillante.

112

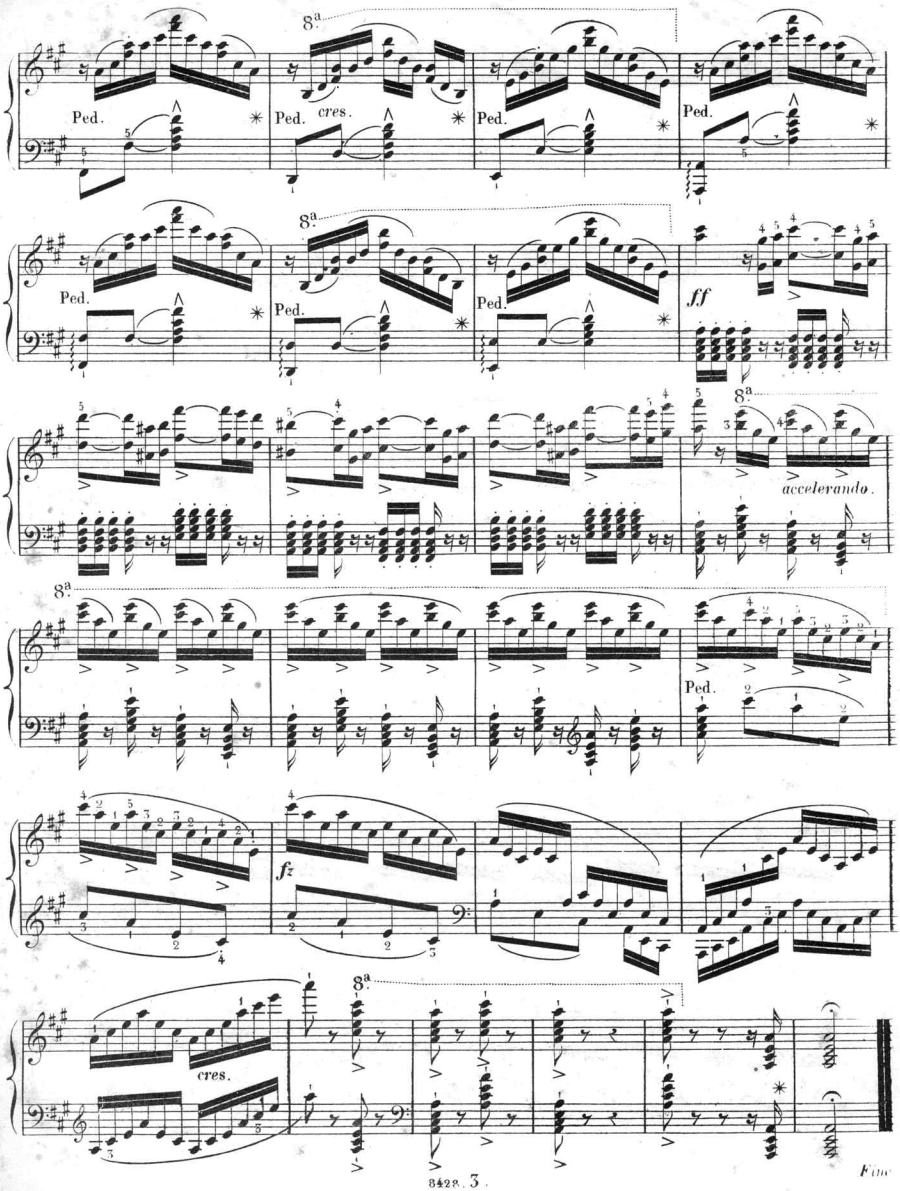

113

La Plainte.

NOCTURNE

pour le Piano

dédié

à Madame H. Weckbecker

NÉE FRINGS

par

FRANÇOIS GRETSCHER.

Op. 9

Propriété des Editeurs.

Leipzig, chez Breitkopf & Härtel.

Pr. 12½ Ngr.

7279.

Enrégistré aux Archives de l'Union.

114

NOCTURNE.

Allegro ma non troppo.

e con gran espressione

Fr. Gretscher. Op. 9.

PIANO.

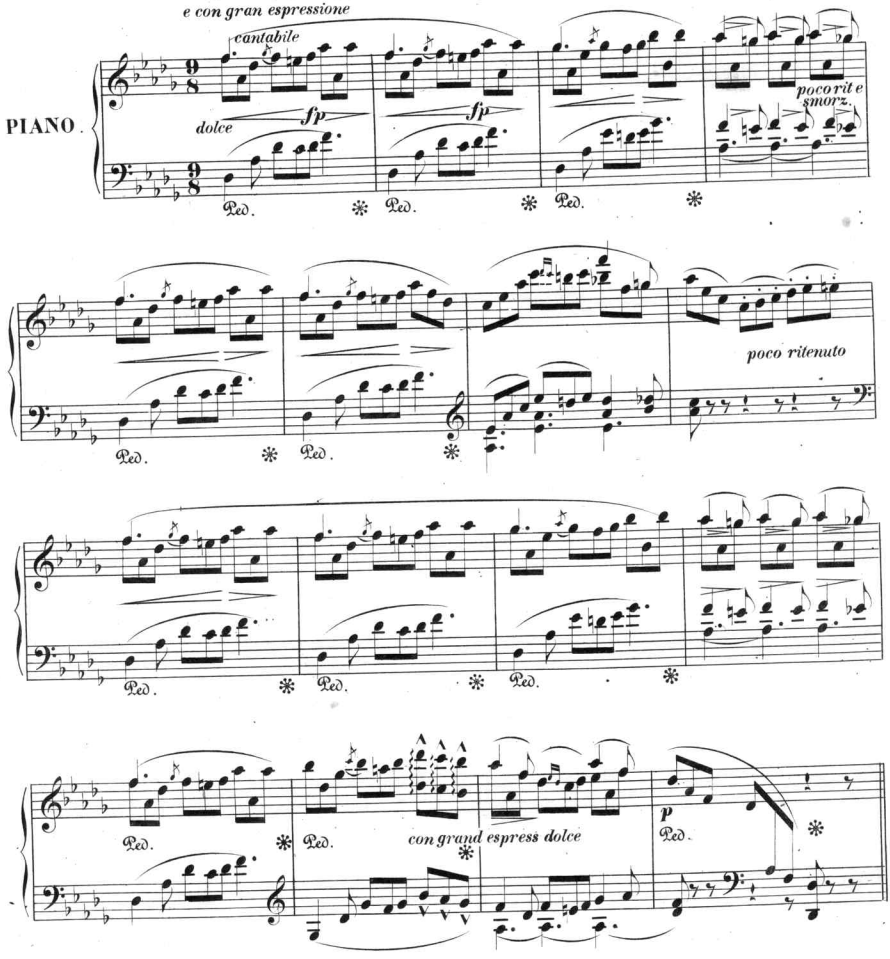

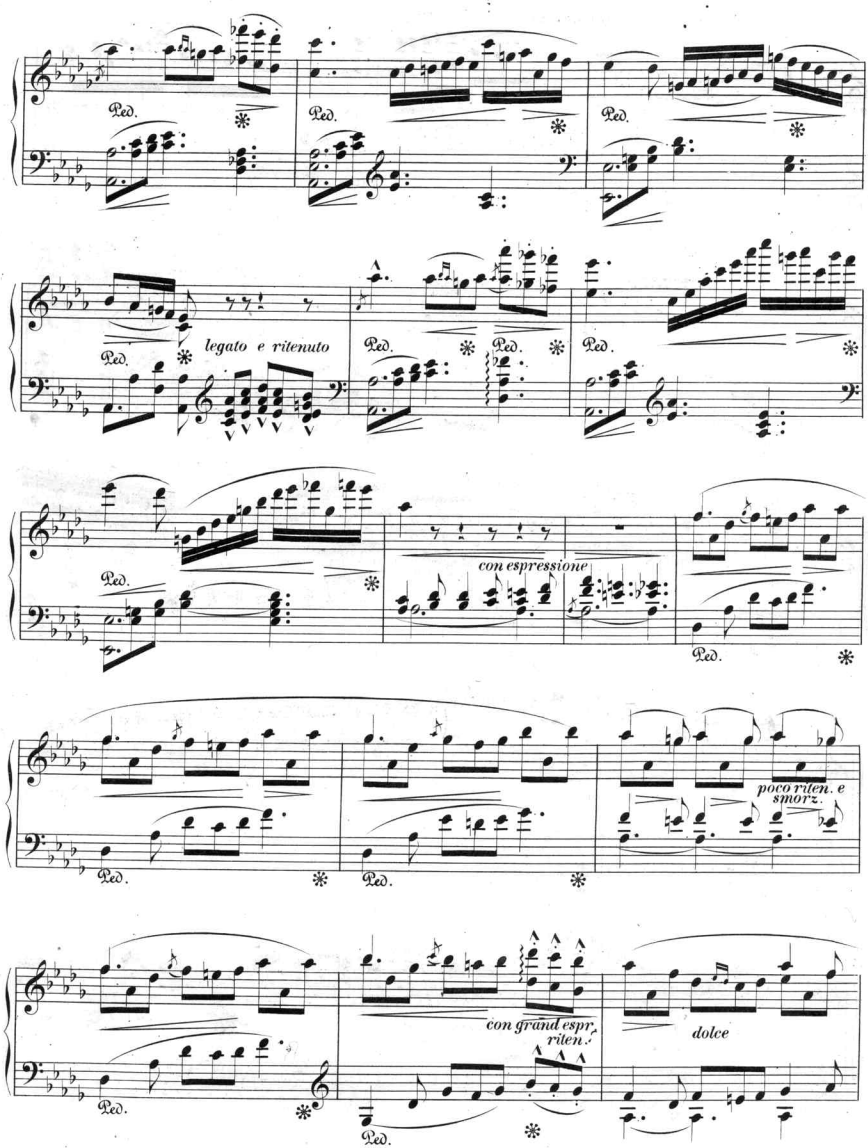
Ped.
legato e ritenuto
con espressione
poco riten. e smorz.
con grand espr.
riten.
dolce

115

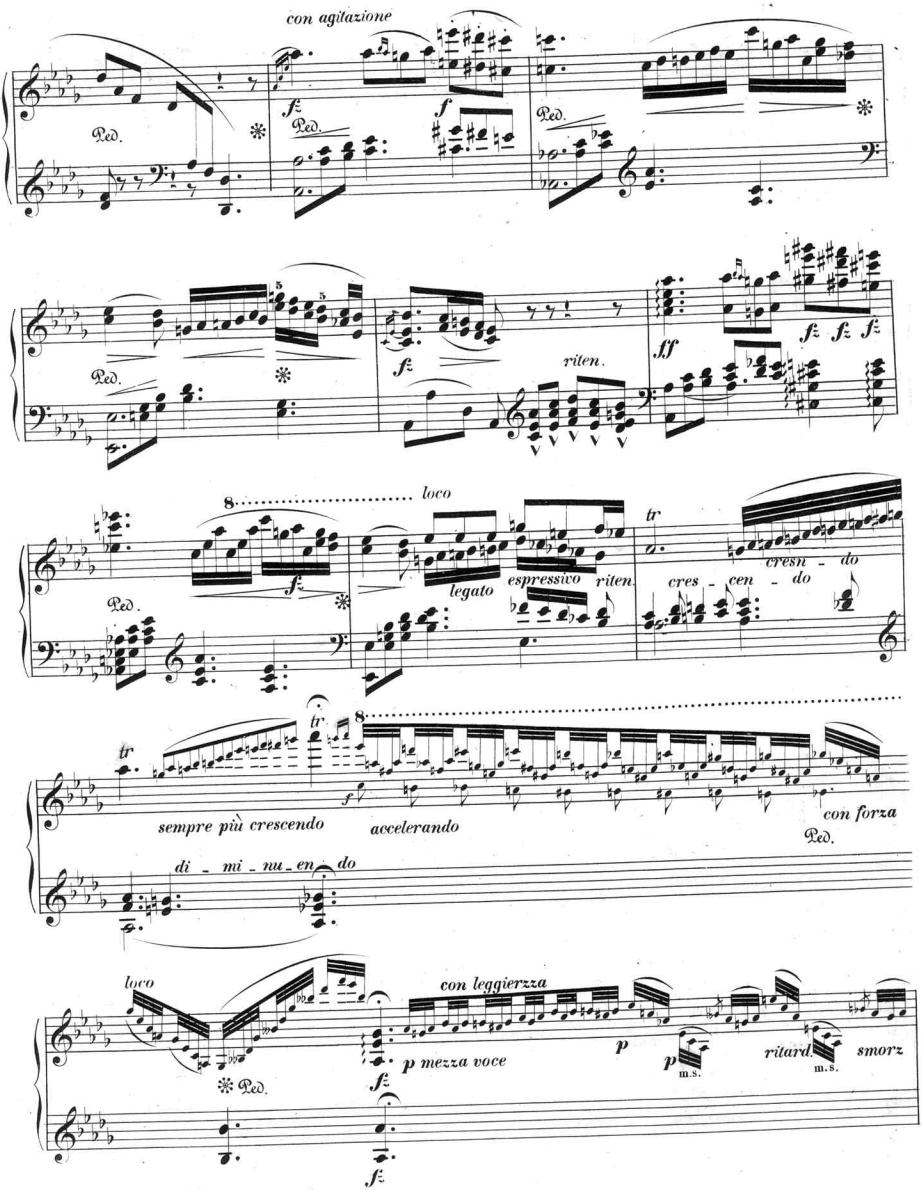
con agitazione
Ped.
fz
f
riten.
ff
loco
legato
espressivo
riten.
tr
cres - cen - do
cresn - do
sempre più crescendo
di - mi - nu - en - do
accelerando
con forza
con leggierzza
p mezza voce
p
m.s.
ritard.
smorz

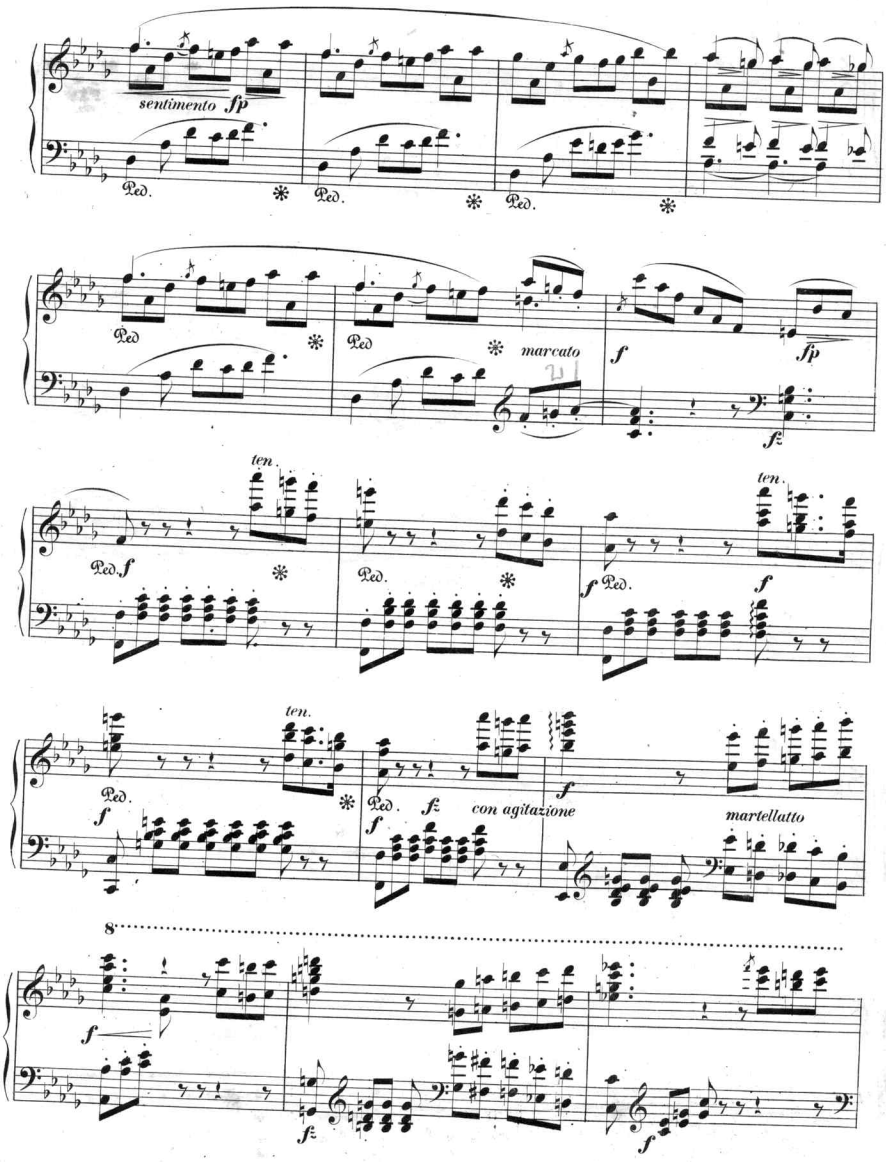
sentimento fp
Ped.
marcato
f
fp
fz
ten.
Ped. f
con agitazione
martellatto
8

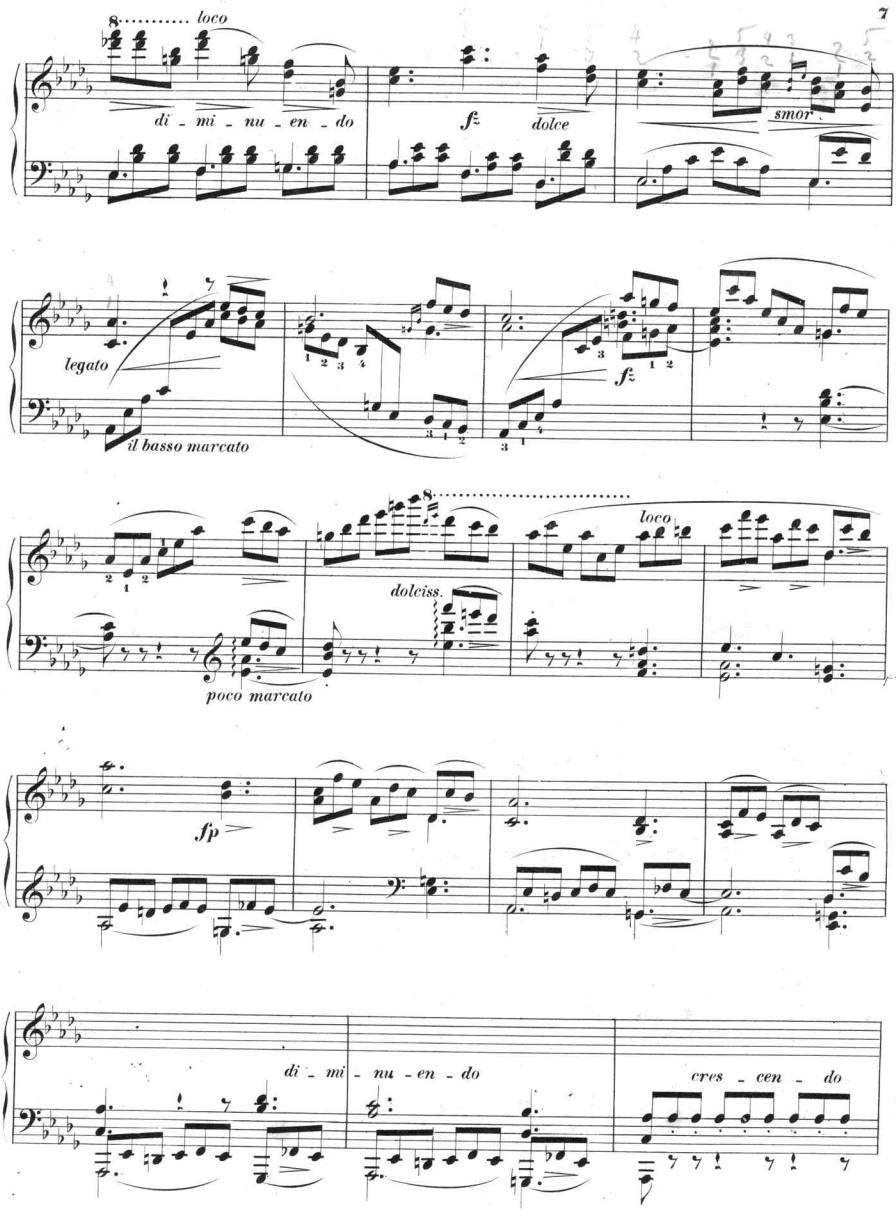
8 loco
di - mi - nu - en - do
fz
dolce
smor.
legato
il basso marcato
fz
8 loco
dolciss.
poco marcato
fp
di - mi - nu - en - do
cres - cen - do

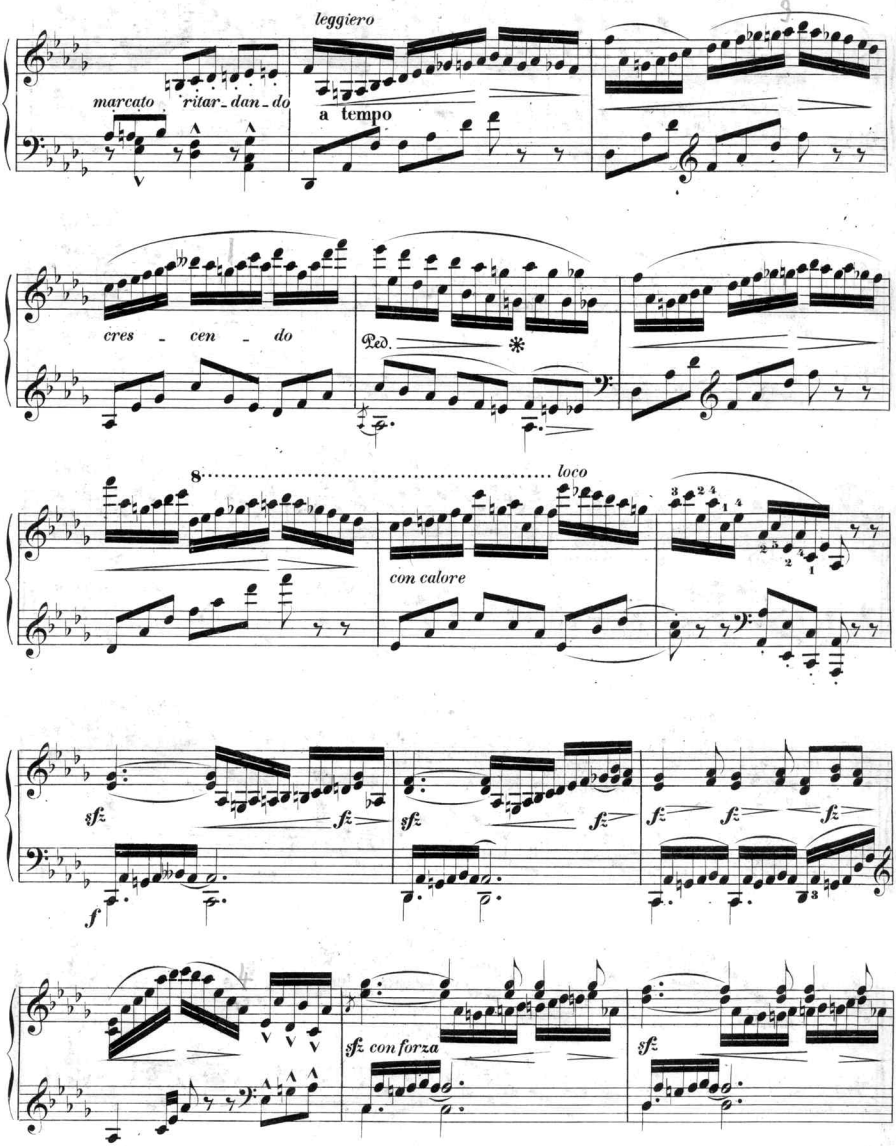
leggiero
marcato
ritar_dan_do
a tempo
cres_cen_do
Ped.
8
loco
con calore
sfz
fz
f
sfz con forza

117

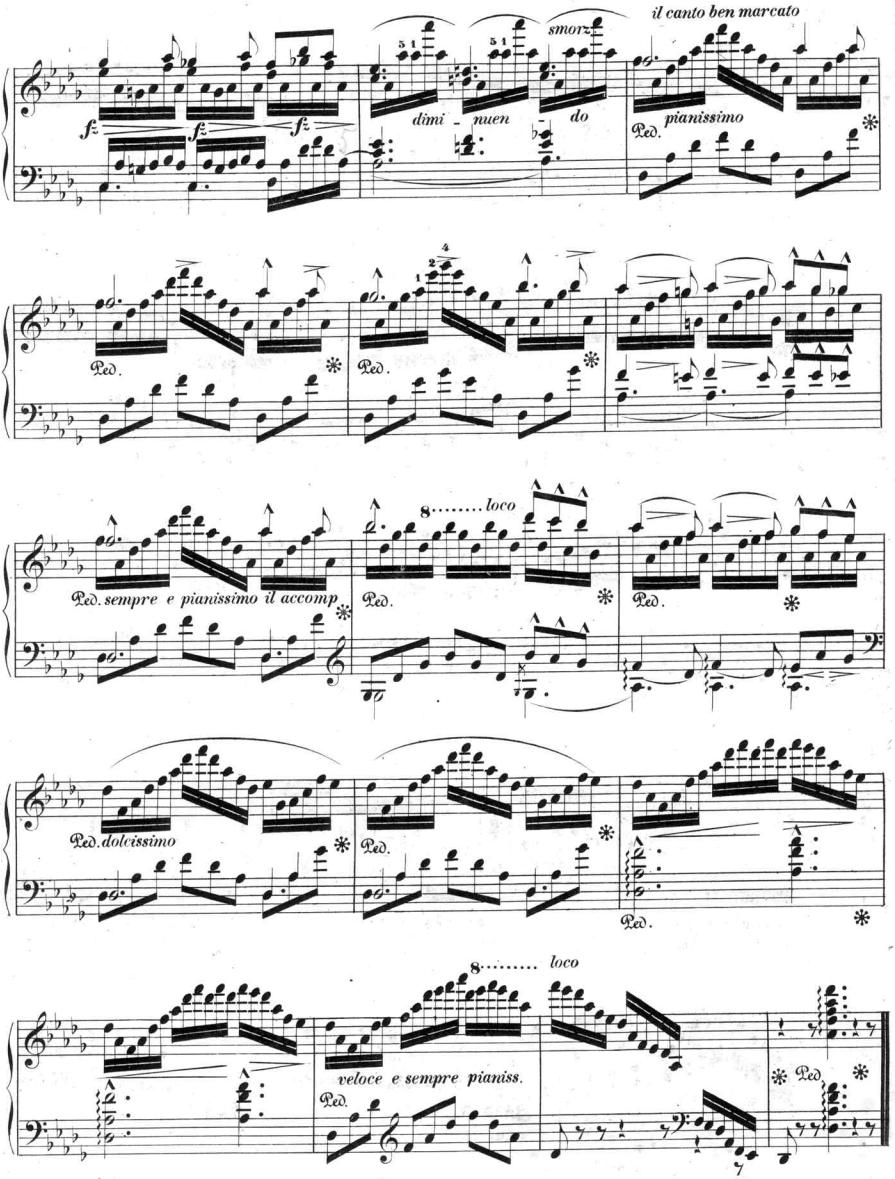
il canto ben marcato
smorz
fz
fz
fz
dimi - nuen - do
pianissimo
Ped.
Ped.
Ped.
8..... loco
Ped. sempre e pianissimo il accomp.
Ped.
Ped.
Ped. dolcissimo
Ped.
Ped.
8..... loco
veloce e sempre pianiss.
Ped.
Ped.

Scanning Target
Edison Sheet Music -- Instrumental

Item no.: **100000828**

Title: **Six morceaux elegants**

Box no. and finding aid no.: **92/341**

Digitization note:

Contact: Karen Lund, x70156
Lauren Woodis, x73939
Pat Padua, x75904