Maz brillante
Ab 4
50X
CSB
3-OCT 30
Copy 1973
OCT 5 1896

TO
G. A. Schmitt, Esq.

Harmonia

Mazurka Brilliant

Composed for the

PIANO

BY

T. BISSELL.

BOSTON
RUSSELL & TOLMAN 291 Washington St.
Successors to RUSSELL & RICHARDSON

WM. HALL & SON. New-York.

Entered according to act of Congress A.D. 1857 by J. Tolman in the Clerks Office of the Dis. Court of Mass.

HARMONIA.

MAZURKA BRILLIANT.

T. BISSELL.

Introduction. Allegretto Maestoso.

f Ped. sf Ped. Sten - tan - do.

Mazurka. Grazioso.

p Ped. cres.

mf Ped. fz Ped. rit. a tempo. p Ped.

Ped. sf dol. Ped.

Ped. cres.

3441

Entered according to Act of Congress in the year 1857 by Henry Tolman, in the Clerk's Office of the District Court of Massachusetts

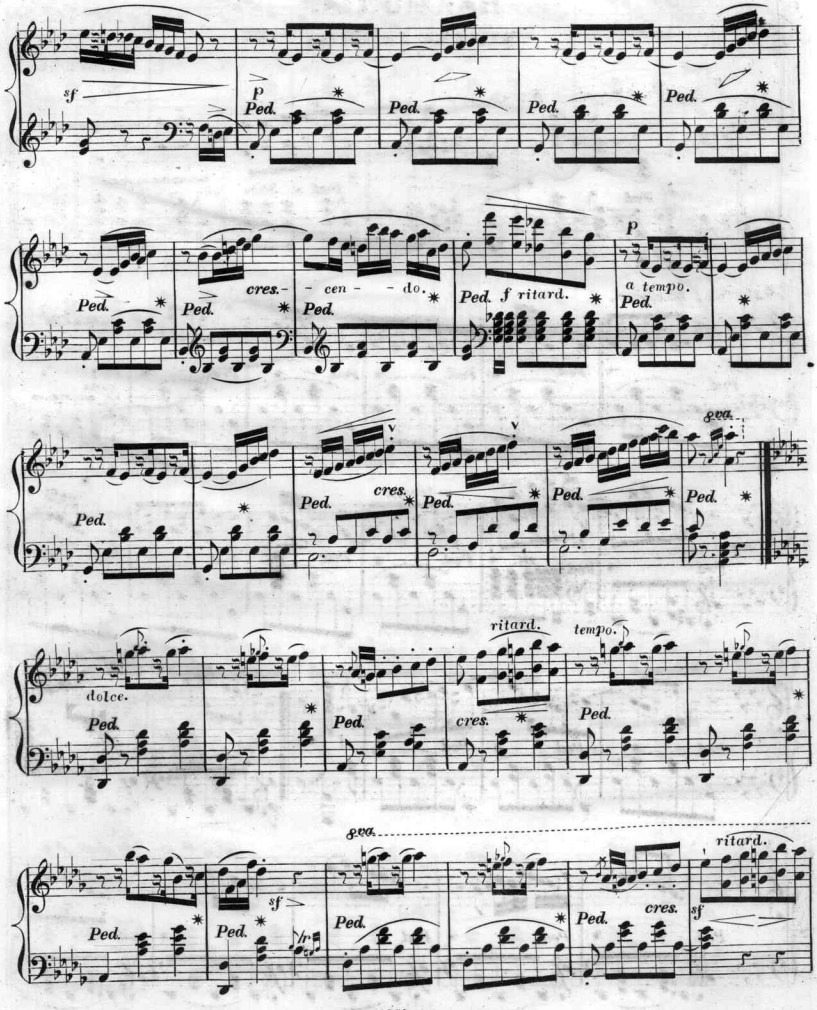
sf
p
Ped.
cres.-
- cen -
- do.
f ritard.
a tempo.
8va.
dolce.
ritard.
tempo.
cres.
sf

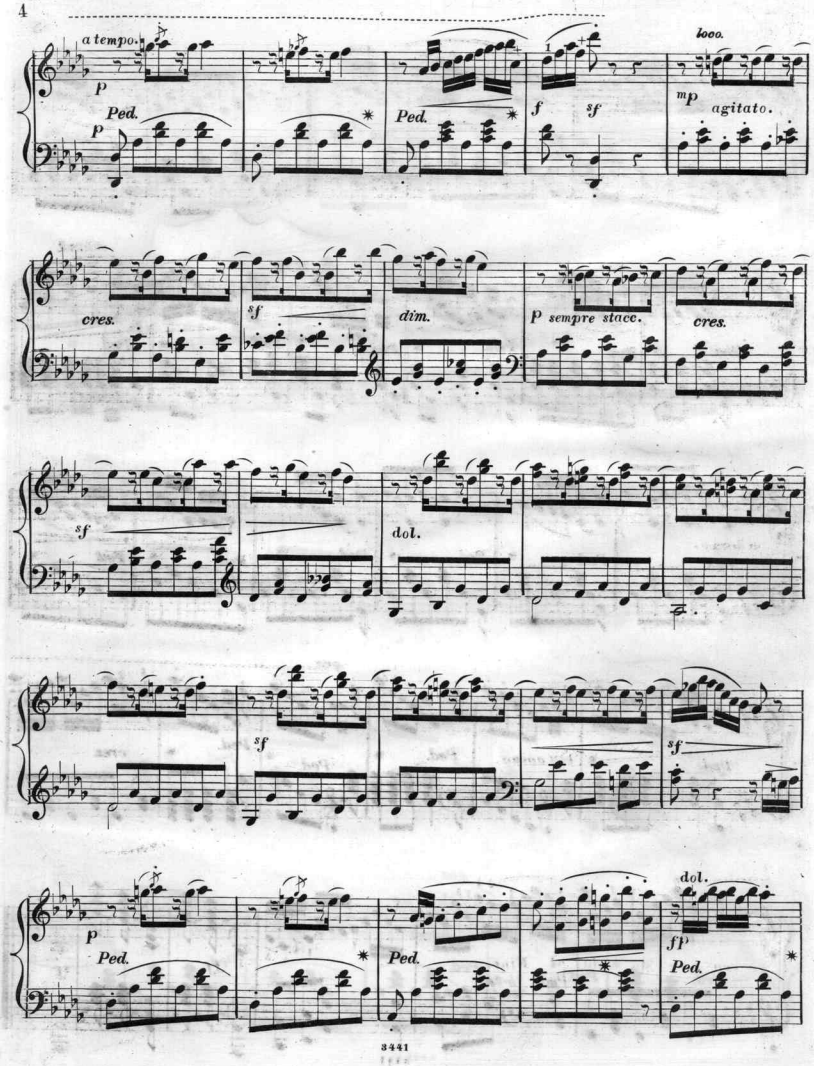
a tempo.
p
Ped.
p
Ped.
f
sf
loco.
mp
agitato.
cres.
sf
dim.
p sempre stacc.
cres.
sf
dol.
sf
sf
p
Ped.
Ped.
dol.
fp
Ped.

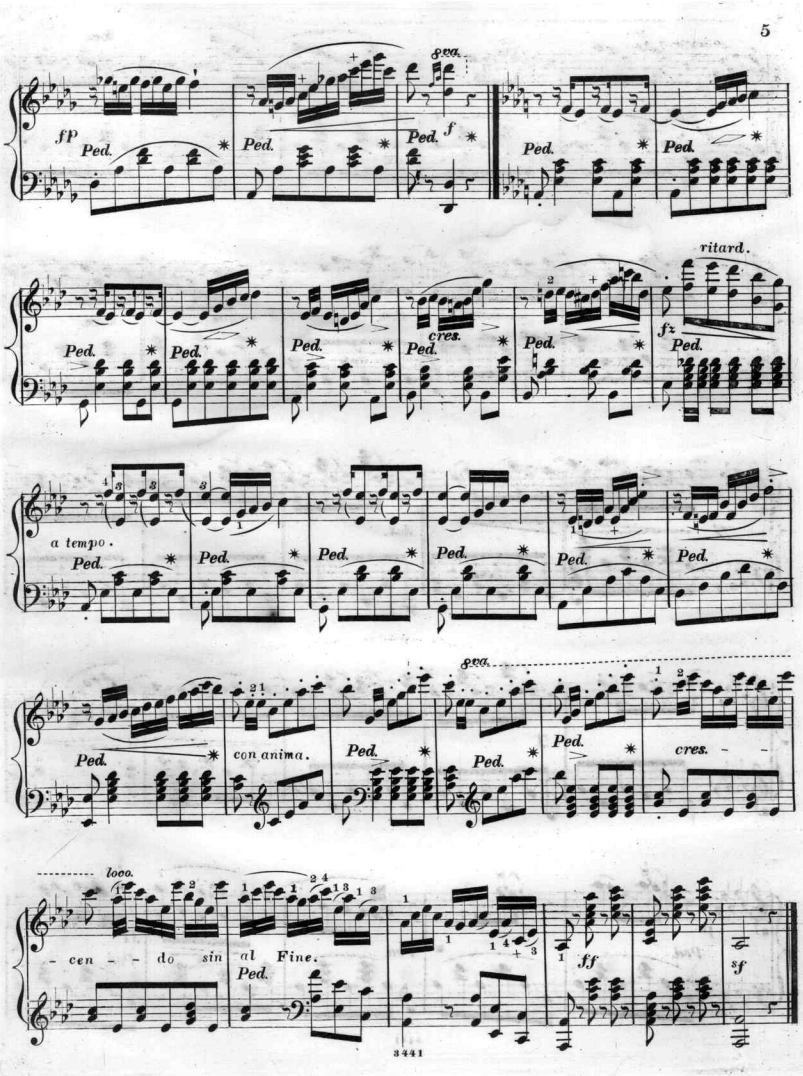
fp
Ped.
8va.
f
cres.
ritard.
fz
a tempo.
con anima.
cres.
loco.
- cen - - do sin al Fine.
ff
sf

Scanning Target
Edison Sheet Music -- Instrumental

Item no.: **100000847**

Title: **Harmonia**

Box no. and finding aid no.: **92/360**

Digitization note:

Contact: Karen Lund, x70156
Lauren Woodis, x73939
Pat Padua, x75904