NO

3 OCT 31
Copy ..... 1973

To Miss Alice Gordon.

# HEBE POLKA

FOR

# PIANO

Composed by

## T. BISSELL.

Geo. F. Swain

3

NEW YORK
Published by S. T. GORDON 538 Broadway.

Ent. according to Act of Congress A.D. 1865 by S. T. Gordon in the Clerks Office of the Dist. Court for Sthn. Dist. of N.Y.

# HEBE POLKA.

Composed by T. BISSELL.

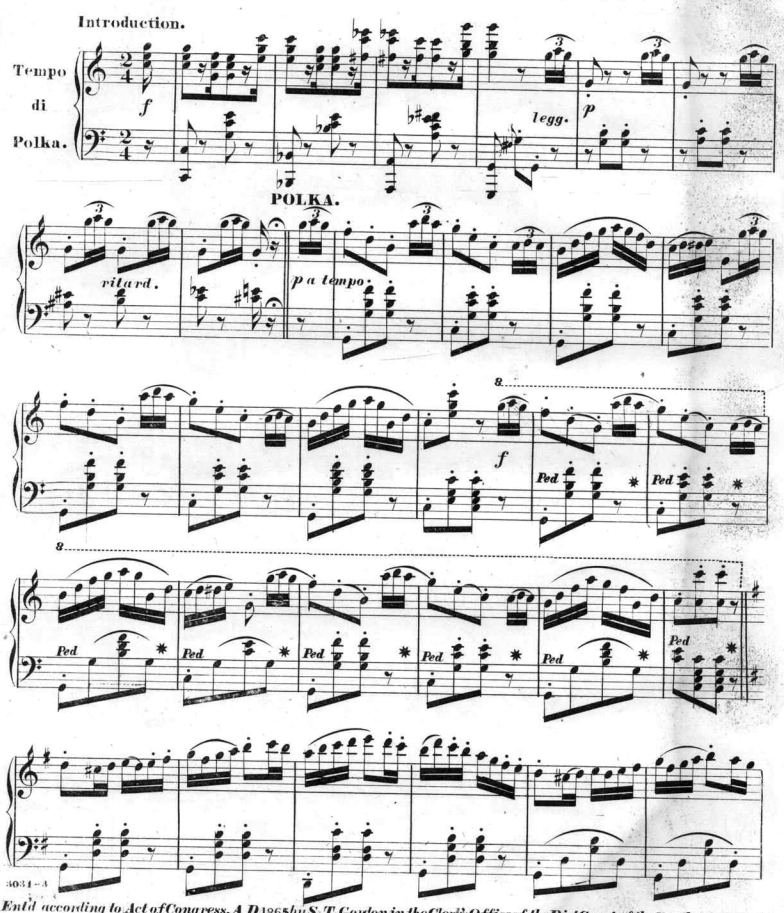


3031-3

Entd according to Act of Congress, A D 1865 by S. T. Gordon in the Clerk's Office of the Dist Court of the Southern Dist of New York.

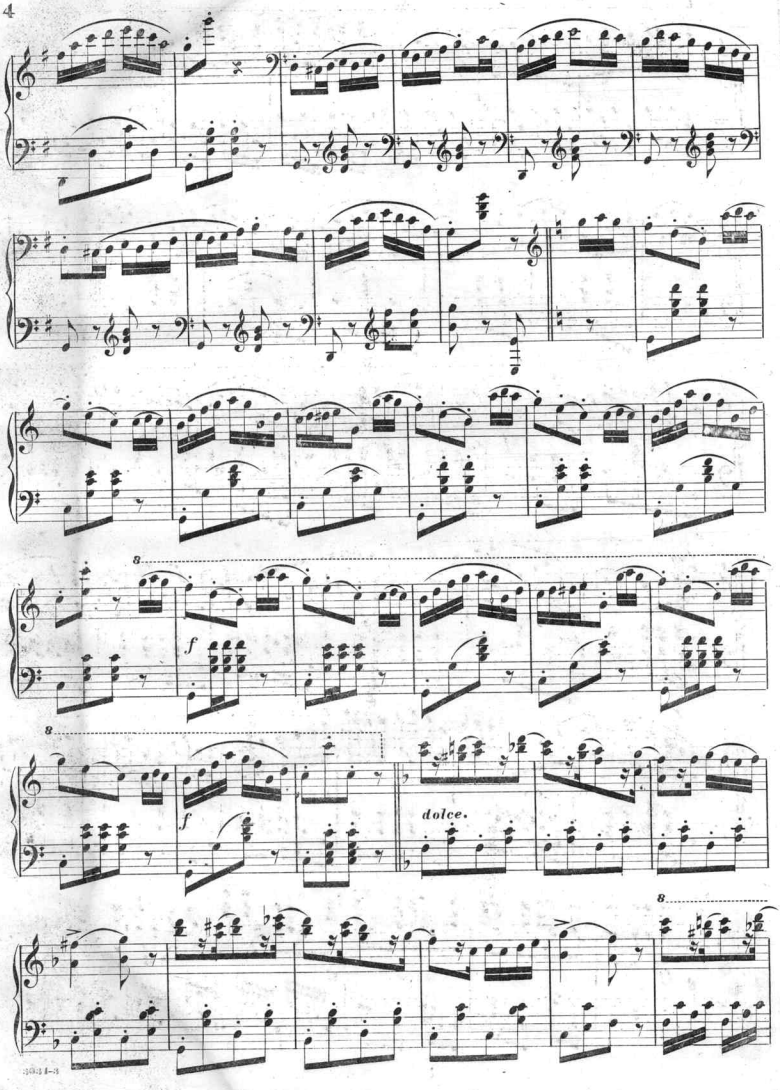
8
f
8
f
dolce.
8

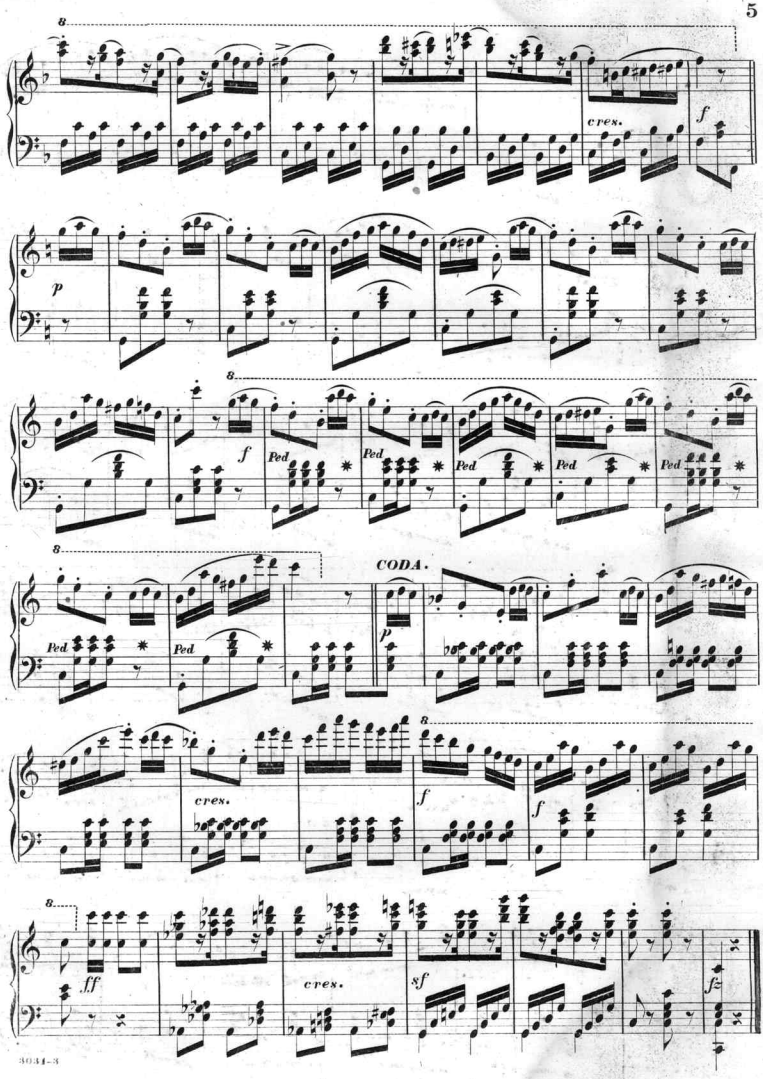
8
cres.
f
p
8
f
Ped
Ped
Ped
Ped
Ped
8
Ped
Ped
CODA.
p
cres.
8
f
f
8
ff
cres.
sf
f

**Scanning Target**
**Edison Sheet Music -- Instrumental**

**Item no.:** **100000848**

**Title:** **Hebe polka**

**Box no. and finding aid no.:** **92/361**

**Digitization note:**

Contact: Karen Lund, x70156
Lauren Woodis, x73939
Pat Padua, x75904