NO

3-OCT 31
Copy 1973

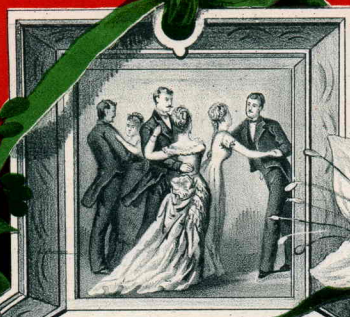

C. D. BLAKE'S

NEW SETT OF EASY AND
BRILLIANT PIECES FOR THE PIANOFORTE.

LEAVES & BLOSSOMS

4

1. APPLE BLOSSOM.	WALTZ.	2. AUTUMN LEAF.	SCHOTTISCH.
3. CHERRY BLOSSOM.	POLKA.	4. PEACH BLOSSOM.	GALOP.
5. BRIAR LEAF	NOCTURNE.	6. MAPLE LEAF.	REDOWA.
7. STRAWBERRY BLOSSOM.	REEL.	8. YELLOW LEAF.	GALOP.
9. DYING LEAF.	MARCH.	10. CITRON BLOSSOM.	WALTZ.
11. MELON LEAF.	POLKA.	12. LILY BLOSSOM.	QUICKSTEP.
13. FERN LEAF.	REDOWA.	14. PALM LEAF.	SCHOTTISCH.
15. ORANGE BLOSSOM.	GALOP.	16. LEMON BLOSSOM.	POLKA.
17. SILVER LEAF.	BARCAROLLE.	18. MAGNOLIA BLOSSOM.	WALTZ.
19. THORN BLOSSOM.	MARCH.	20. OAK LEAF.	MARCH.

BOSTON
WHITE, SMITH & CO.
516 WASHINGTON ST.
COPYRIGHTED 1877.

BUFFORD BOSTON

MAPLE LEAF REDOWA.

By CHAS. D. BLAKE.

Tempo di Redowa.

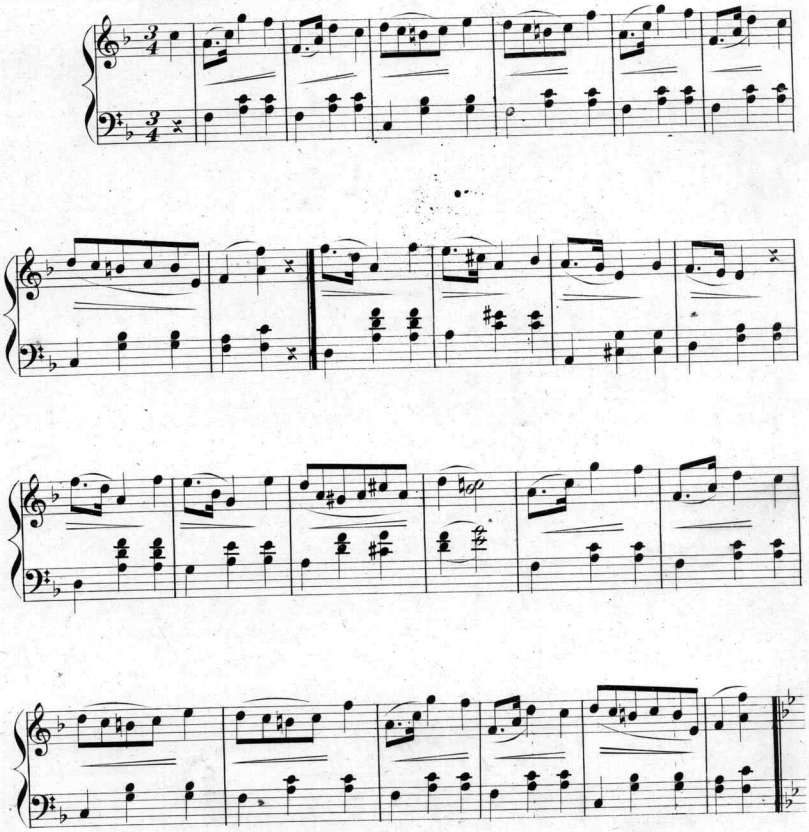

Copyrighted 1877 by White Smith & Co.

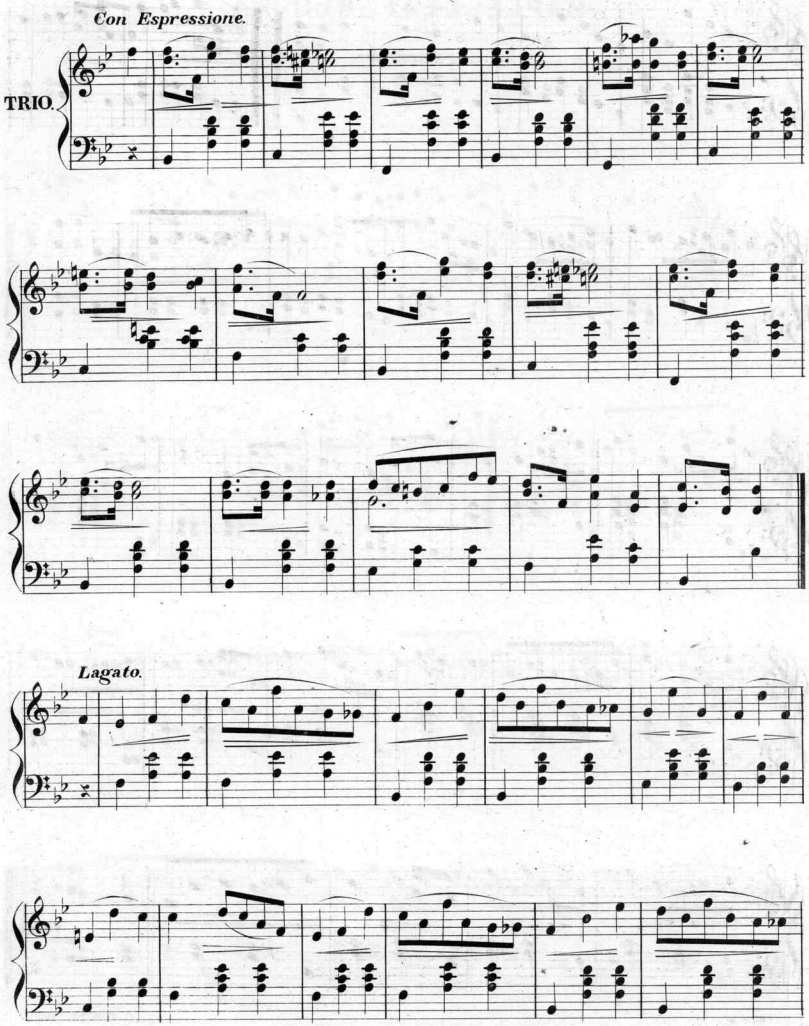
Con Espressione.
TRIO.
Lagato.

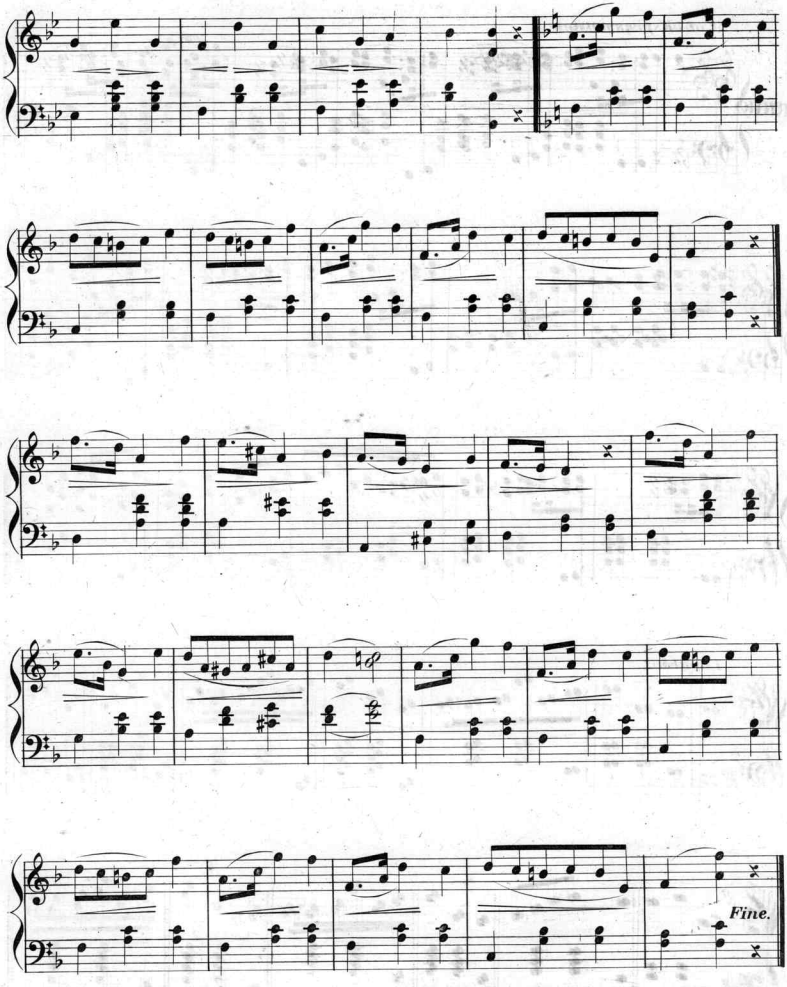

R.W. Sherwood.

Scanning Target
Edison Sheet Music -- Instrumental

Item no.: **100000857**

Title: **Maple leaf redowa**

Box no. and finding aid no.: **92/370**

Digitization note:
scan cover in color

Contact: Karen Lund, x70156
Lauren Woodis, x73939
Pat Padua, x75904