NO

To my Friend
G. C. B.

3 - OCT 30
Copy 1973

Crazy Galop

BY

A. E. Blanchard.

3

BOSTON
G. D. Russell & Company
126 Tremont St.
Mc Currie & Weber. San Francisco. Jones Bros. Fitchburg Mass.

Entered according to act of Congress in the year 1874 by G. D. Russell & Company in the office of the Librarian of Congress at Washington

To my Friend G. C. B.

CRAZY GALOP.

Allegro vivo.

A. E. BLANCHARD.

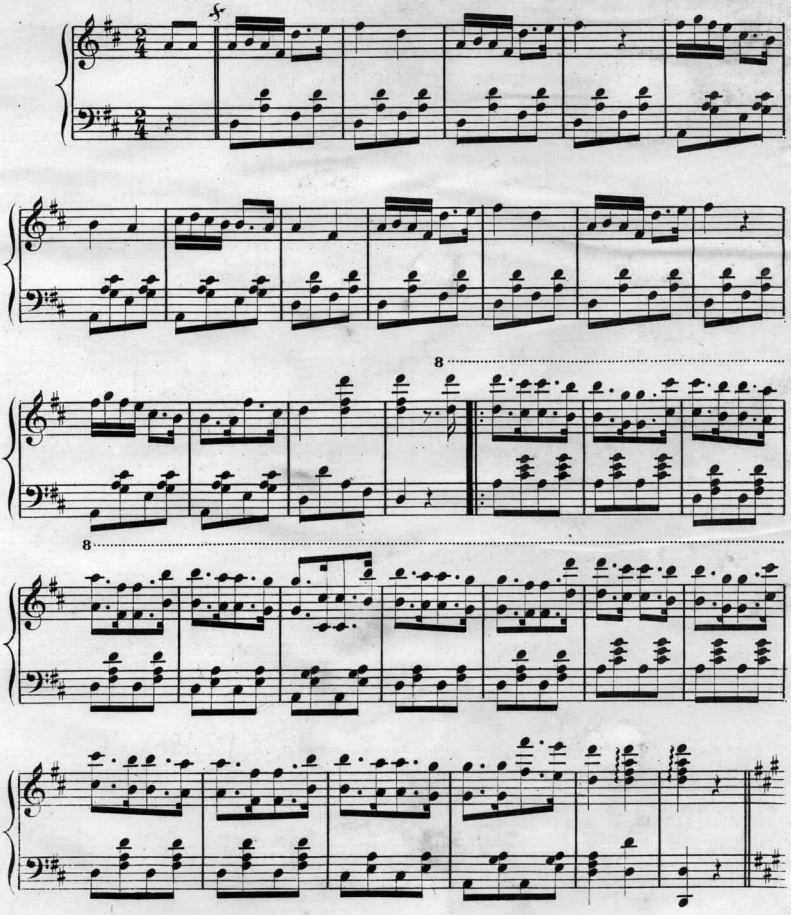

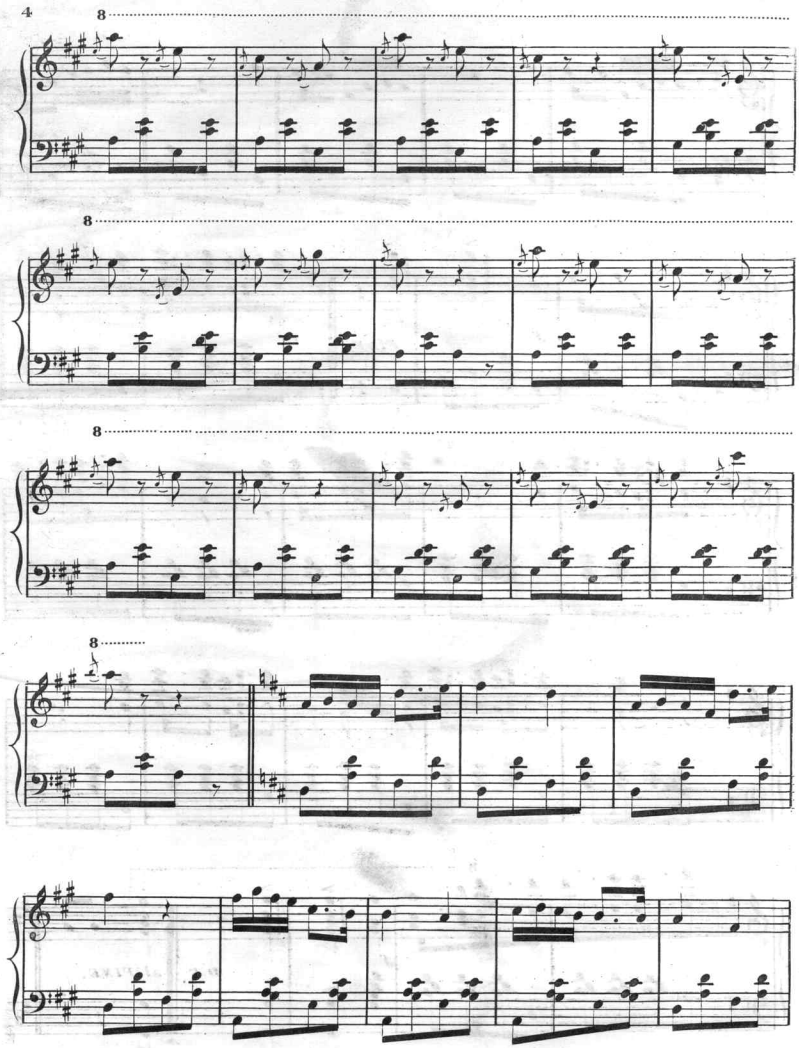

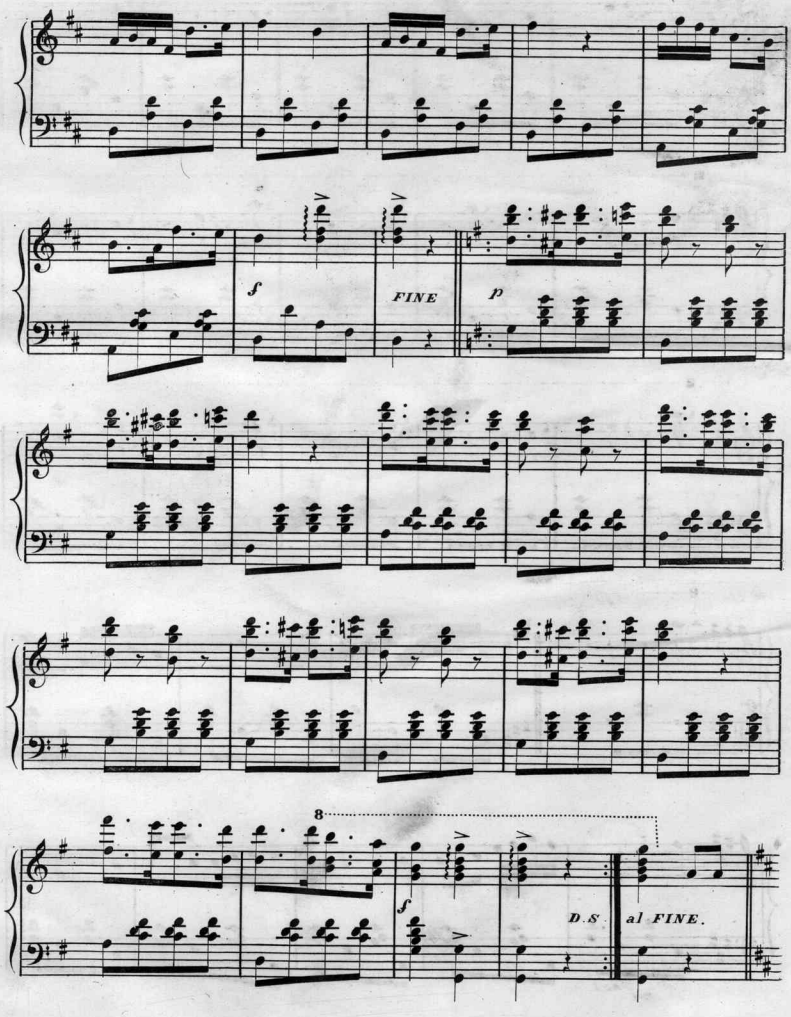
f
FINE
p
8
f
D.S. al FINE.

Scanning Target
Edison Sheet Music -- Instrumental

Item no.: **100000867**

Title: **Crazy galop**

Box no. and finding aid no.: **92/380**

Digitization note:

Contact: Karen Lund, x70156
Lauren Woodis, x73939
Pat Padua, x75904