SUPERIOR NATIONAL EDITION

3- OCT 30
Copy 1973

GEMS OF CLASSIC MUSIC

FOR THE PIANO

By C. BOHM.

1576	DANCE ON THE GREEN SWARD (Op. 280),	.50
1578	DANCE ON THE LAWN,	.35
1579	DIANA (Polka de Salon),	.50
1580	EVENING SONG (Abendlied),	.50
1582	HAND IN HAND (Dance, Op. 327 No. 24),	.50
1583	HELENE (Valse Brilliante, Op. 223),	.50
1584	THE HUNTER'S CALL (Op. 120 No. 2),	.50
1586	THE HUZZARS (Polka Brilliante, Op. 118),	.50
1587	LOVE'S ORACLE (Maz. Impromptu, Op. 289),	.50
1588	MANDOLIN SERENADE,	.40
1590	LA BELLE ALLEMANDE (Op. 327 No. 9),	.60
1591	MAYFLOWER (Op. 327 No. 44),	.50
1592	A SWEETHEART'S GREETING (Maz., Op. 327 No. 6),	.50
1593	THROWING KISSES (Maz., Op. 327 No. 4),	.60
1594	TWILIGHT REVERIE (Op. 323 No. 2),	.50

Published by National Music Company,
266-268 Wabash Avenue, Chicago.
41 W. 28th Street, New York.

TWILIGHT.

(IM DÄMMERSTÜNDCHEN.)

REVERIE.

Carl Bohm, Op. 323. No 2.

Moderato ed espressivo.

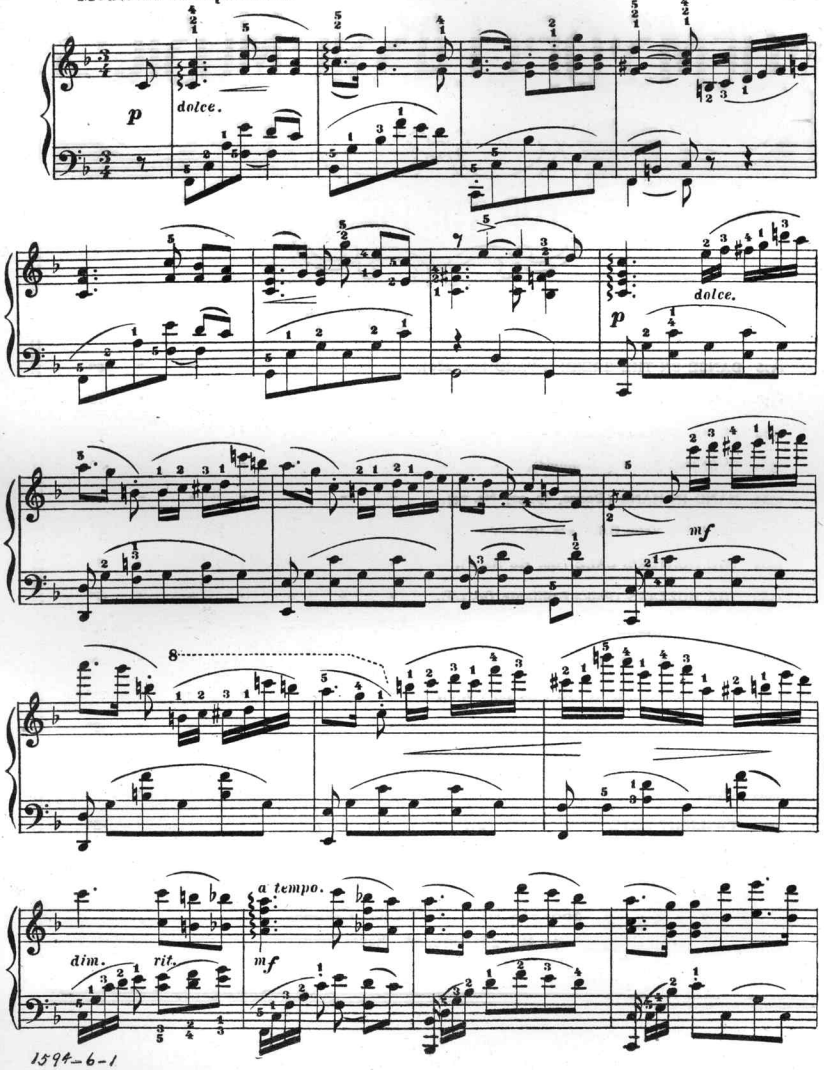

1594-6-1

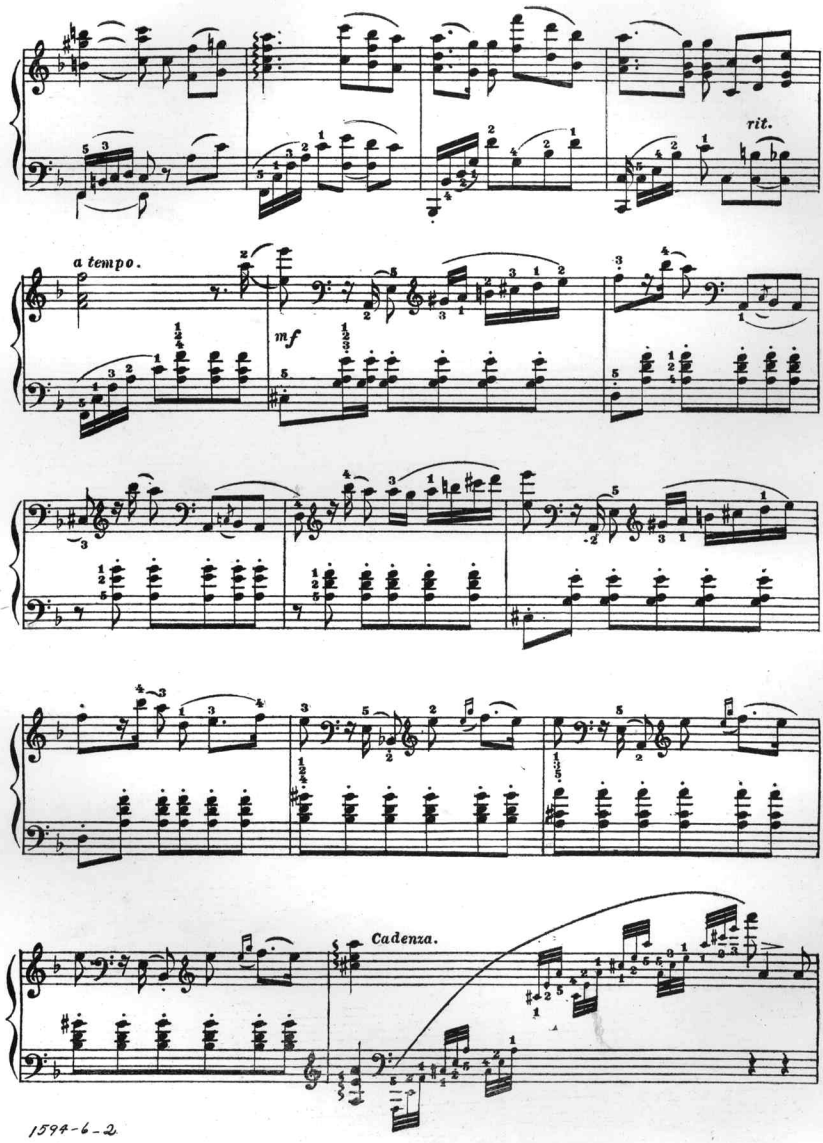

1594-6-2

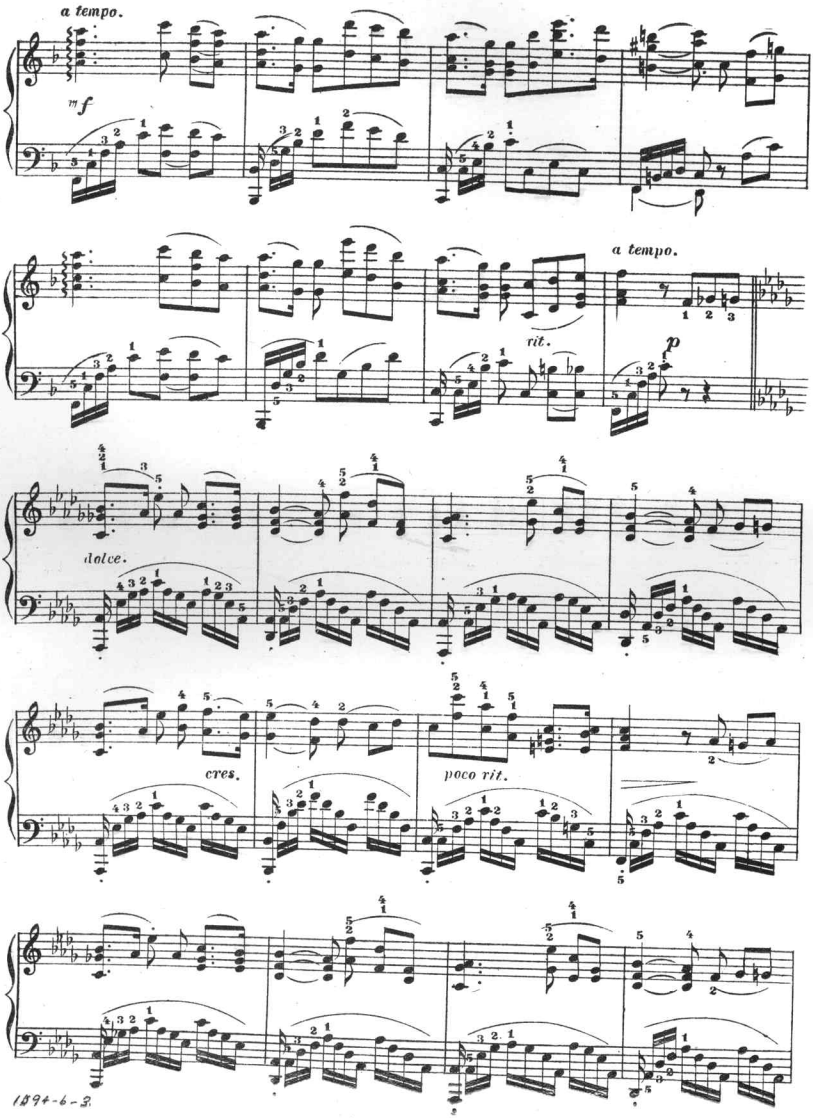

1894-6-3.

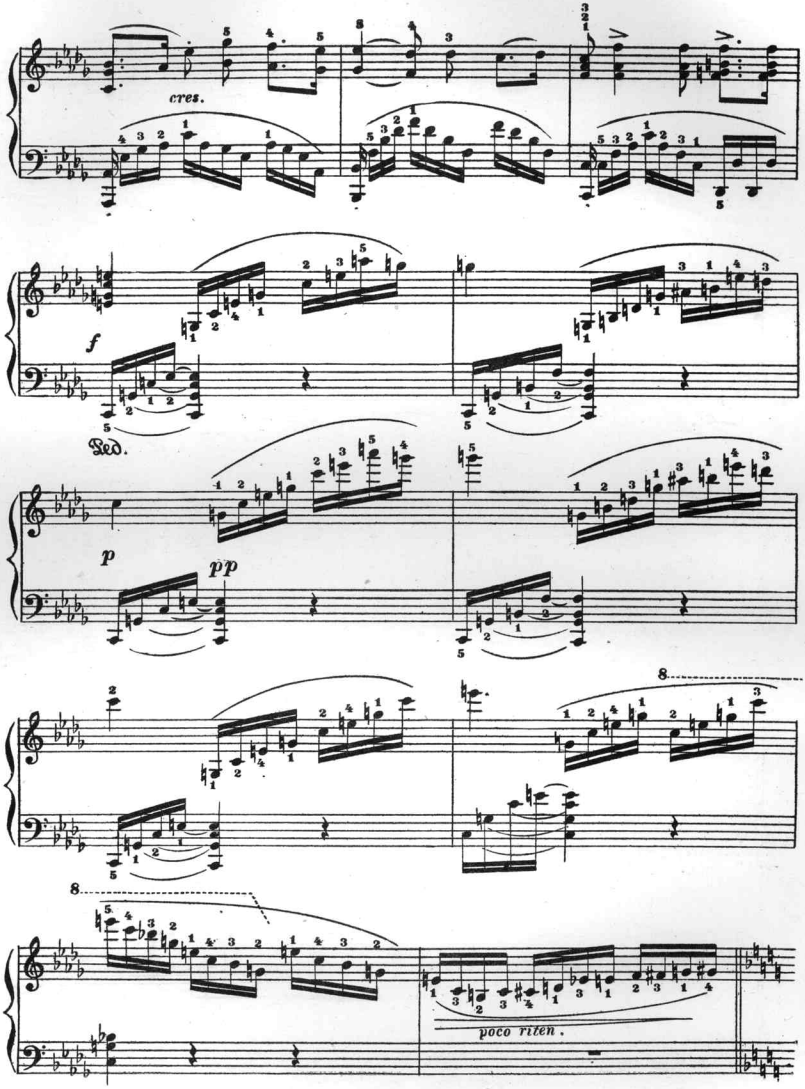

1894-6-4

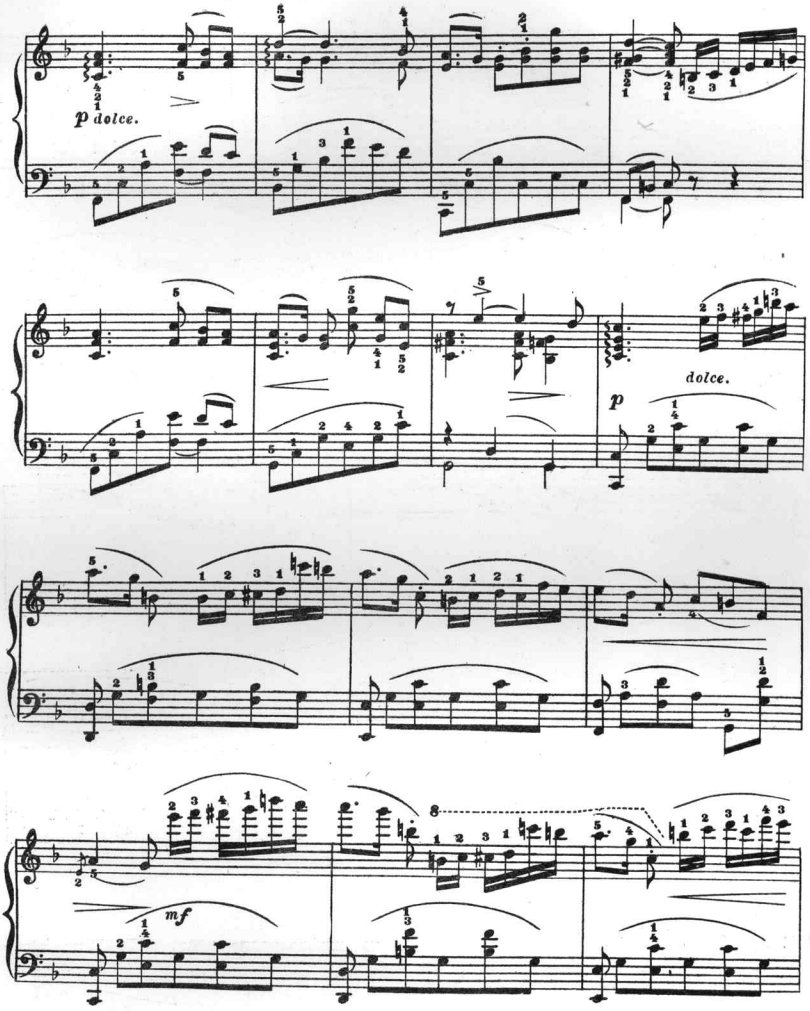

1594-6-5.

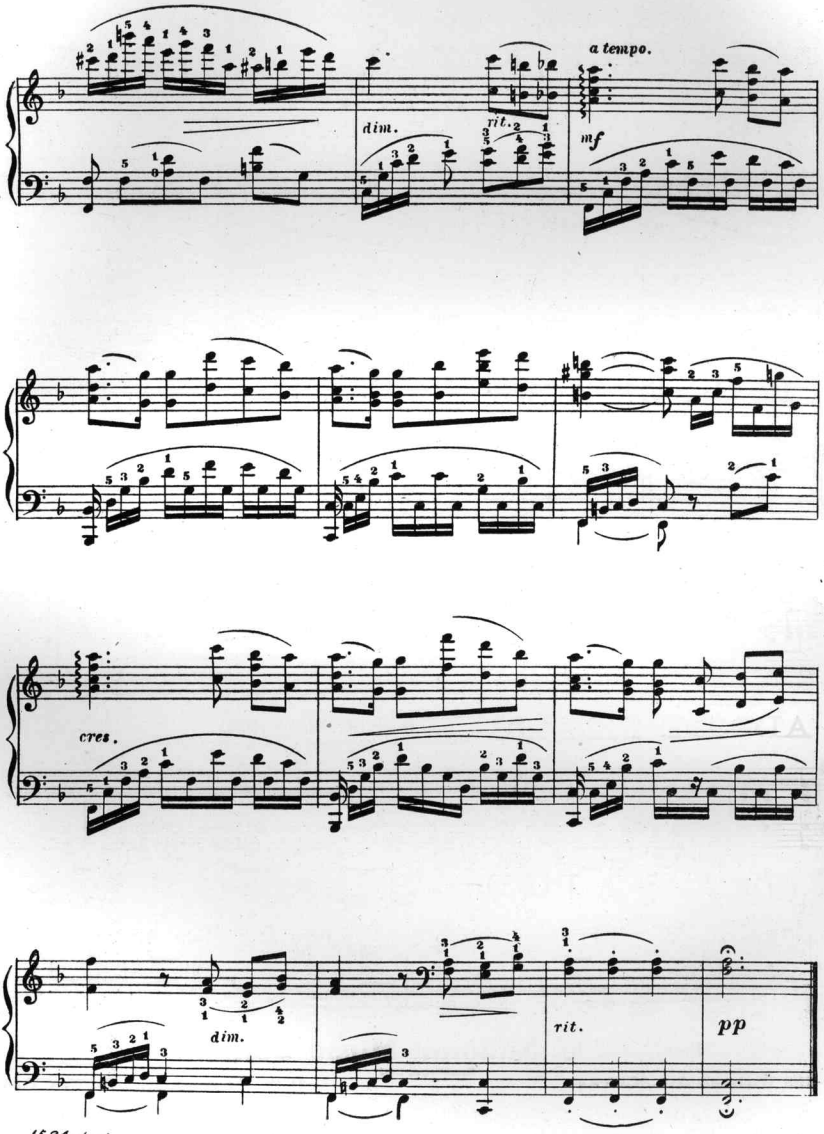
a tempo.
dim.
rit.
mf
cres.
dim.
rit.
pp

Easy Transcriptions of Standard Sacred Songs for the Organ or Piano

Published in the famous "Superior National Edition of Standard Ten Cent Music."

HOLY, HOLY, HOLY.

JOHN B. DYKES.
Arr. by W. DRESSLER.

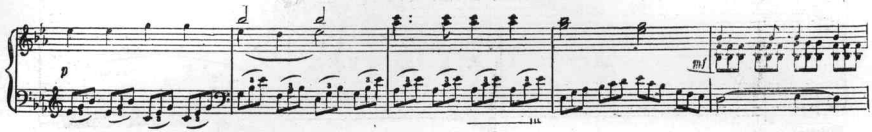

NEARER, MY GOD, TO THEE.

LOWELL MASON
Arr. by JAS. TURNER.

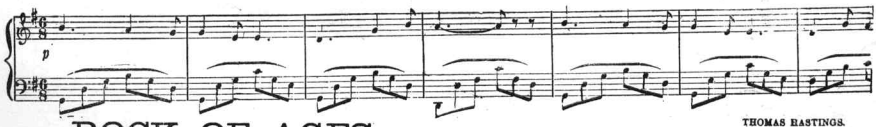

ROCK OF AGES.

THOMAS HASTINGS.
Arr. by JAS. TURNER.

CALVARY.

PAUL RODNEY.
Arr. by JAS. TURNER.

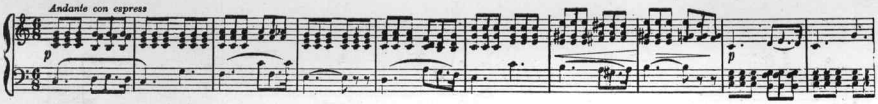

ADESTE FIDELIS.

PORTUGUESE HYMN.

Arr. by W. DRESSLER.

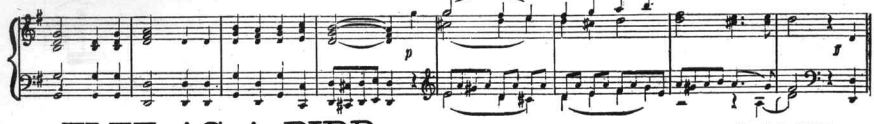

FLEE AS A BIRD.

MRS. M. S. B. DANA.
Arr. by JAS. TURNER

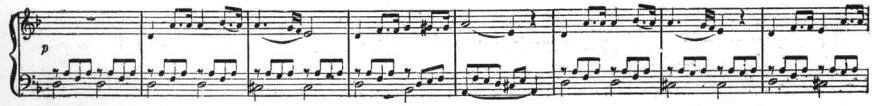

Published by **National Music Company**
Established 1882
266-268 Wabash Ave., Chicago 41 W. Twenty-Eighth St., New York

Scanning Target
Edison Sheet Music -- Instrumental

Item no.: **100000897**

Title: **Twilight, op. 323, no. 2**

Box no. and finding aid no.: **93/410**

Digitization note:

Contact: Karen Lund, x70156
Lauren Woodis, x73939
Pat Padua, x75904