NO.

3 - OCT 30
Copy 1973

TO MISS ALICE M. GROVESNOR.

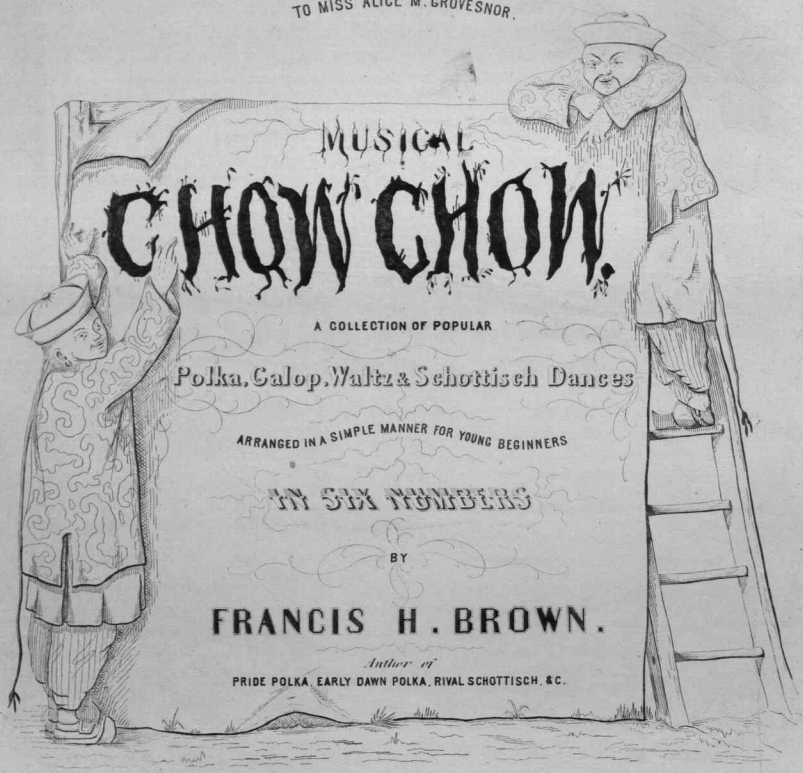

MUSICAL CHOW CHOW.

A COLLECTION OF POPULAR

Polka, Galop, Waltz & Schottisch Dances

ARRANGED IN A SIMPLE MANNER FOR YOUNG BEGINNERS

IN SIX NUMBERS

BY

FRANCIS H. BROWN.

Author of

PRIDE POLKA, EARLY DAWN POLKA, RIVAL SCHOTTISCH, &C.

No 1. OCEAN BIRD SCHOTTISCH.
No 2. MERRY SUNSHINE GALOP.
No 3. MAY PARTY WALTZ.
No 4. YOUNG SOLDIER'S MARCH.
No 5. DANCING WAVE POLKA.
No 6. MERRY HARVEST GALOP.

2

NEW YORK

Published by WILLIAM HALL & SON 543 *Broadway.*

Entered according to Act of Congress, A.D. 1858, by Wm. Hall & Son, in the Clerk's Office of the District Court of the Southern District of New York.

Copyright 1881 by Francis H. Brown.

Philadelphia Musical Academy

THE

MERRY SUNSHINE GALOP.

No II Musical Chow Chow,

Arranged by Francis H. Brown.

Allegretto.

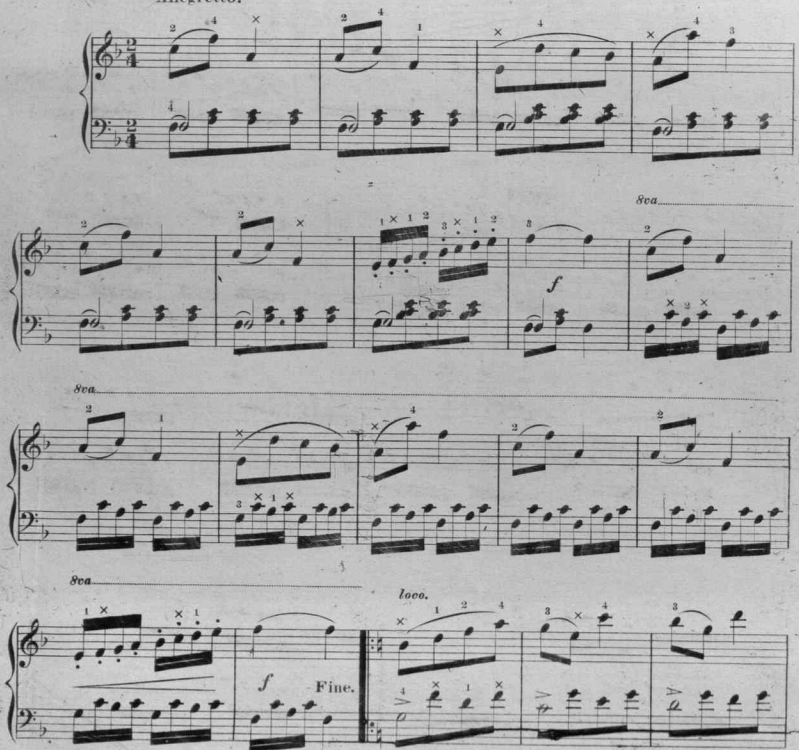

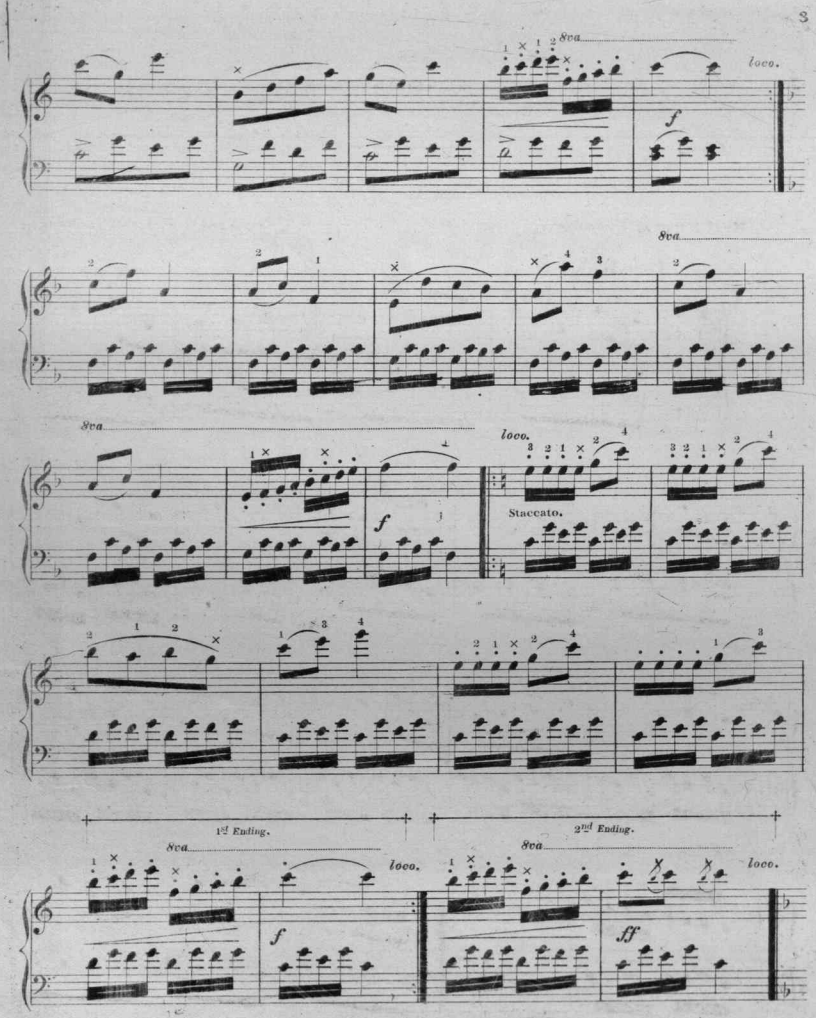

Da Capo al Fine.

Scanning Target
Edison Sheet Music -- Instrumental

Item no.: **100000975**

Title: **The merry sunshine galop**

Box no. and finding aid no.: **94/488**

Digitization note:

Contact: Karen Lund, x70156
Lauren Woodis, x73939
Pat Padua, x75904