NO.

3 - OCT 31
Copy 1973

TO

H. A. FLETCHER ESQ.

THE

FLETCHER POLKA

COMPOSED BY

CARL A. BRUMMER.

4

CLEVELAND

Published by S Brainard & Sons 203 Superior St

Ent. according to Act of Congress A.D. 1867 by J. A. Butterfield & Co. in the Clerk's Office of the Dist. Court of Indiana

FLETCHER POLKA.

CARL A. BRUMMER.

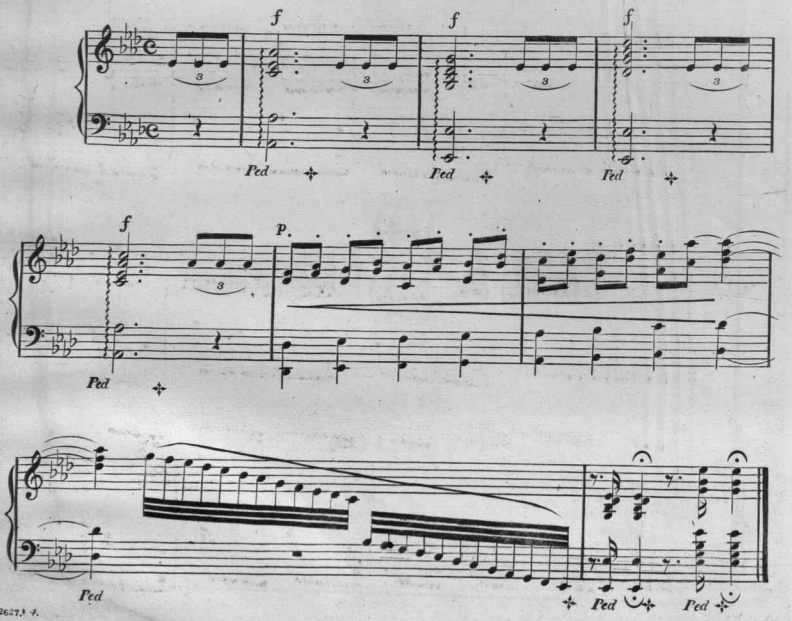

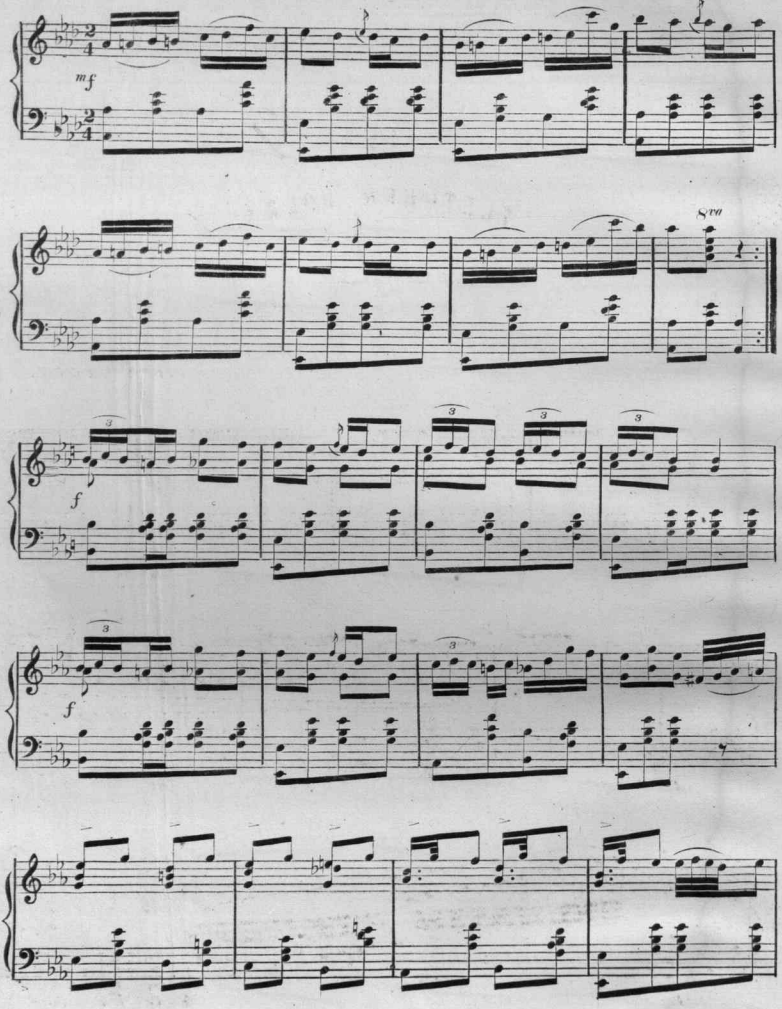
mf
8va
f
f

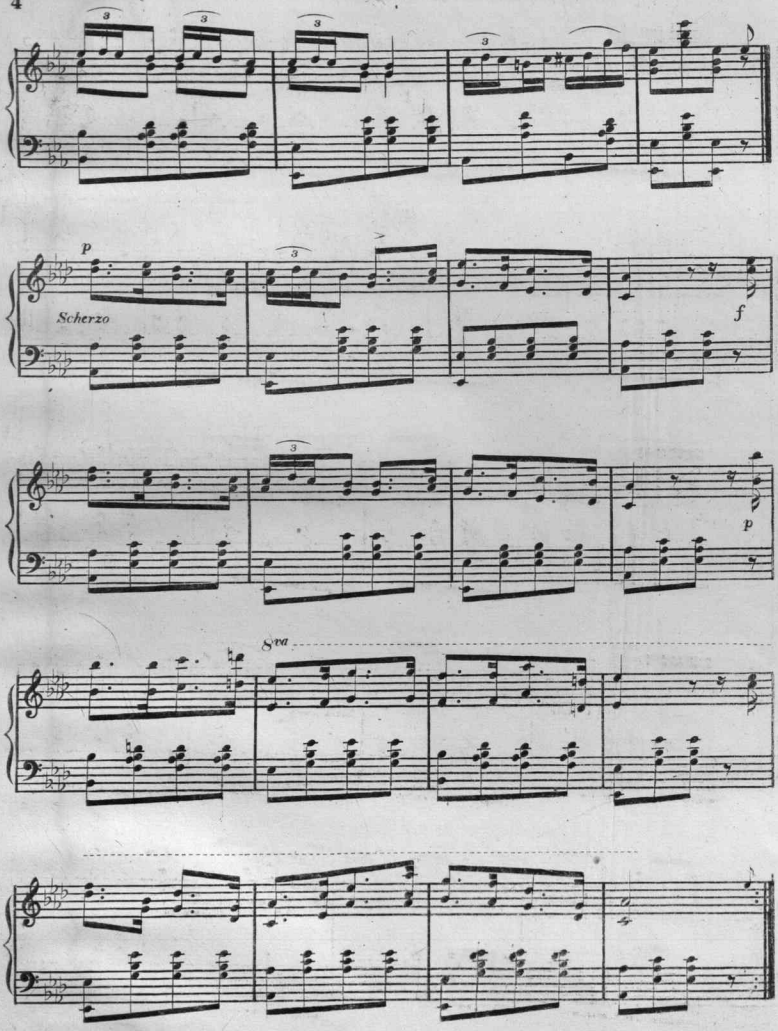
p
Scherzo
f
p
8va

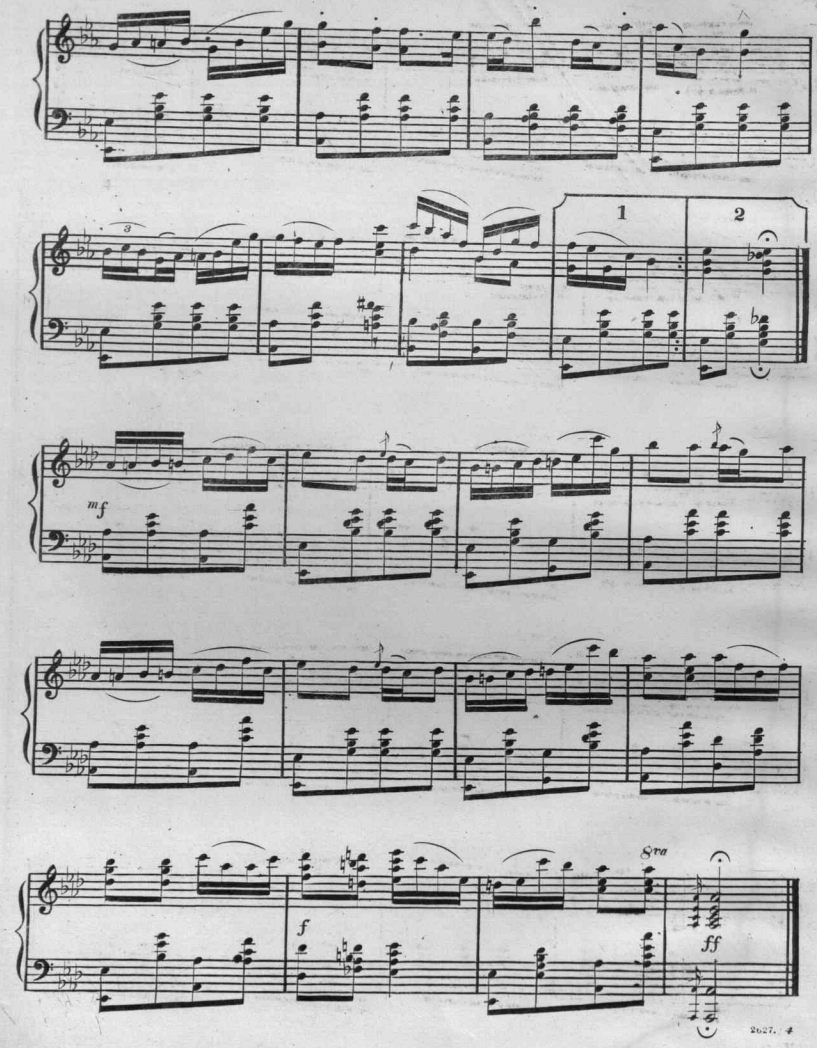
1
2
mf
f
8va
ff

Scanning Target
Edison Sheet Music -- Instrumental

Item no.: **100000987**

Title: **Fletcher polka**

Box no. and finding aid no.: **94/500**

Digitization note:

Contact: Karen Lund, x70156
Lauren Woodis, x73939
Pat Padua, x75904