NO

3-OCT 31
Copy 1973

PLEASANT RECREATIONS

FOR

YOUNG PIANISTS.

A Collection of easy and attractive Pieces

BY VARIOUS AUTHORS.

1. NELLY POLKA.
2. DAISY WALTZ.
3. NANNIE'S DREAM POLKA.
4. WILD ROSE POLKA.
5. IMPERIAL MAZURKA.
6. LINDEN POLKA.
7. EVENING STAR VARSOVIENNE.
8. HAPPY DREAM WALTZ.
9. MURMURING BROOK MAZURKA.
10. MY DARLING POLKA.
11. HOMEWARD SCHOTTISCH.
12. LITTLE FAIRY GALOP.
13. THOUGHTS OF HOME WALTZ.
14. ALEXANDRA VARSOVIENNE.
15. SWEET MOSS ROSE SCHOTTISCH.
16. ROSE LEAF WALTZ.
17. HEART'S EASE POLKA.
18. DIAMOND SCHOTTISCH.
19. EVERGREEN GALOP.
20. TULIP WALTZ.
21. IVY LEAF MAZURKA.
22. ROSA POLKA.
23. FORTUNA WALTZ.
24. HAPPY HOME POLKA.
25. FIRESIDE WALTZ.
26. IDA REDOWA.
27. CHARLES GALOP.
28. EXCELSIOR POLKA.
29. MOUNTAIN SPRITE GALOP.
30. SWEETHEART POLKA.

3

Published by BOLLMAN & SCHATZMAN, St. Louis, Mo.

Philadelphia: G. ANDRE & CO. FISHER & BRO., Dayton, Ohio.

Entered according to act of Congress, A. D. 1877, by BOLLMAN & SCHATZMAN, in the Clerk's Office of the District Court of the Eastern District of Missouri.

To Master Charles King.

Newport Ky.

CHARLES GALOP.

CH: BRUNNER.

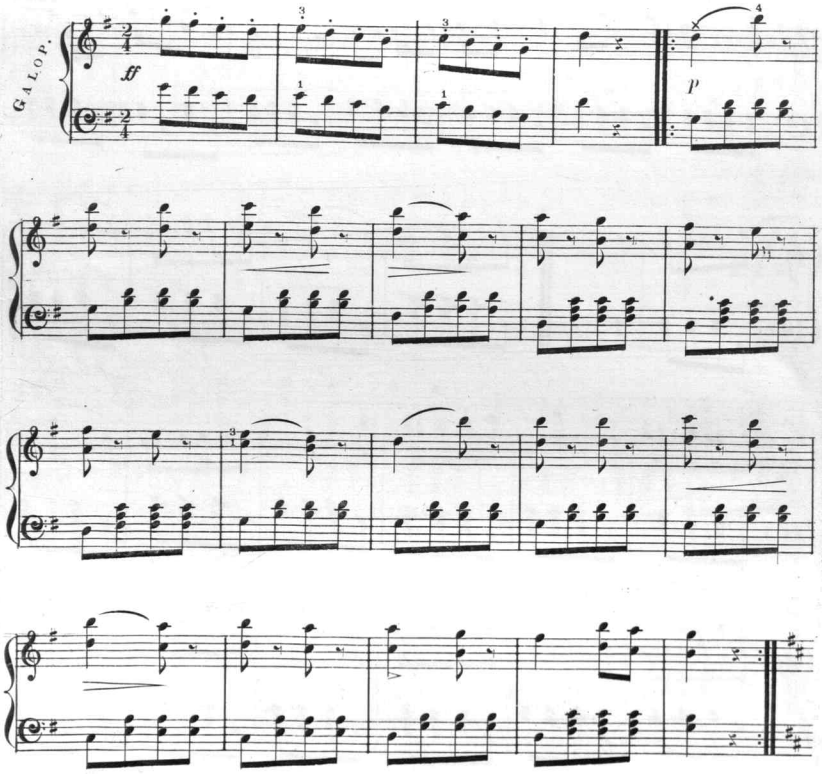

127. 3.

Entered according to Act of Congress in the year 1887, by Bollman & Schatzman, in the Clerk's Office of the Eastern District Court of Mo.

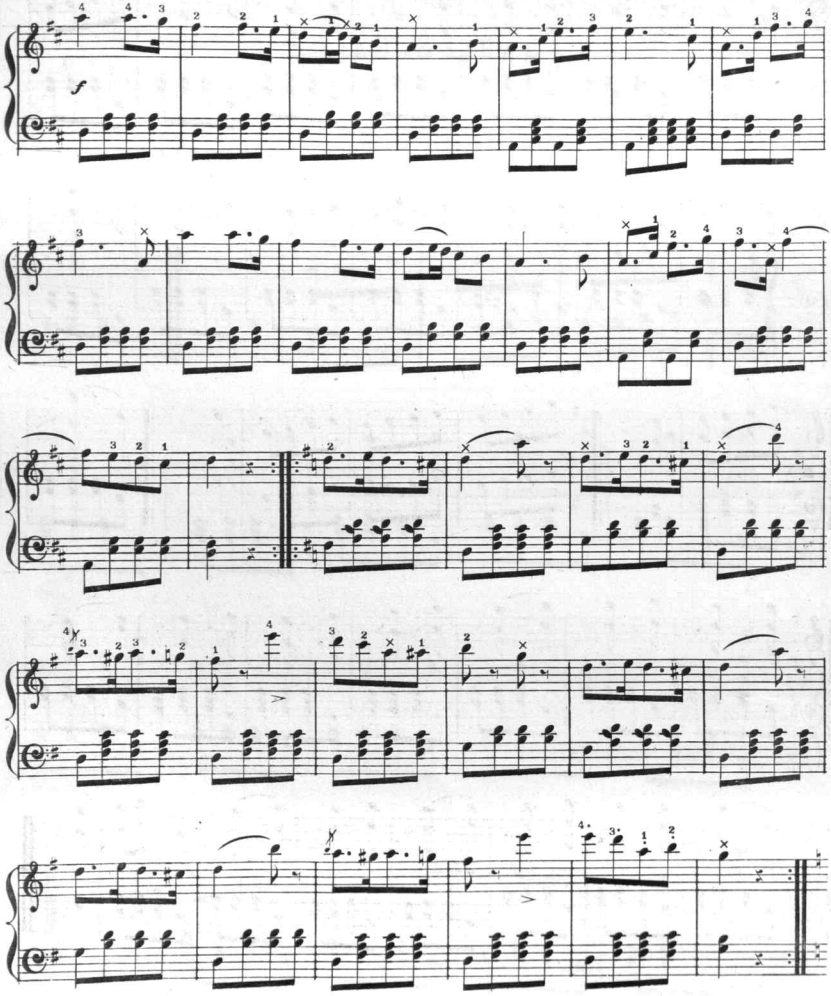
f

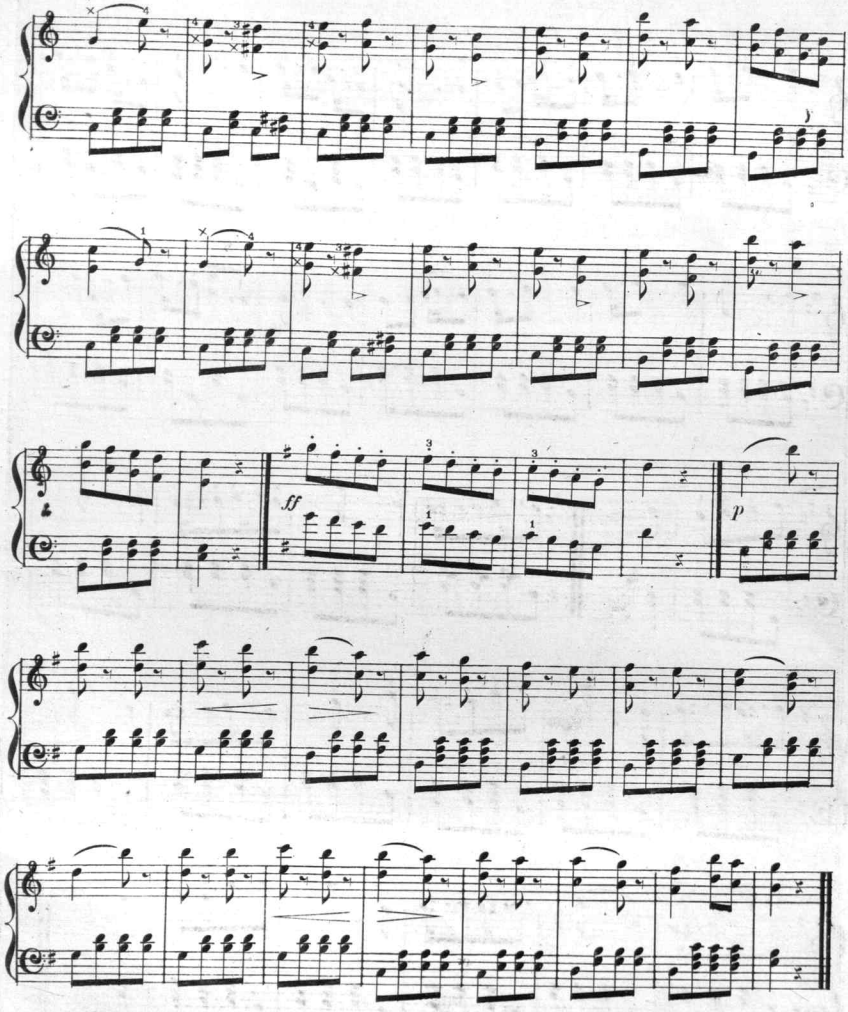
ff
p

Scanning Target
Edison Sheet Music -- Instrumental

Item no.: **100000989**

Title: **Charles galop**

Box no. and finding aid no.: **94/502**

Digitization note:

Contact: Karen Lund, x70156
Lauren Woodis, x73939
Pat Padua, x75904