NO

3-OCT 20
Copy 1973

Respectfully Dedicated to Mr. J. J. Conley. St. Louis, Mo.

SWEETHEART.

WALTZ

POLKA

For the Piano by

CHAS. BRUNNER.

Published by

Chas. F. Schmidt. Evansville Ind.
Conover Bros. Kansas City Mo

35¢

H. Bollman & Sons
208 N. 5th St. St. Louis Mo.

To Miss Mary Elizabeth Lane.

Cincinnati O.

SWEETHEART POLKA.

CH. BRUNNER.

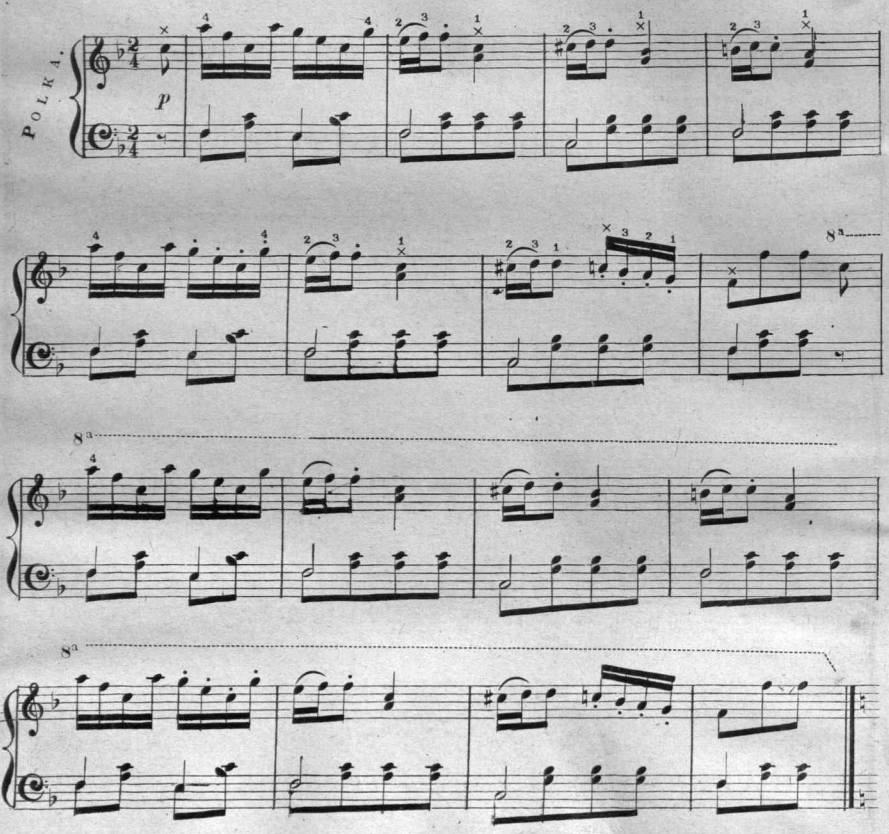

82 — 3.

Entered according to Act of Congress in the year 1867, by Bollman & Schatzman, in the Clerk's Office of the Eastern District Court of Mo.

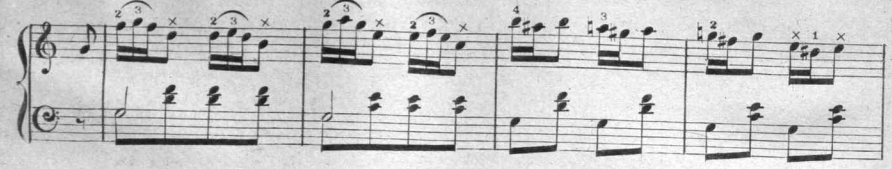

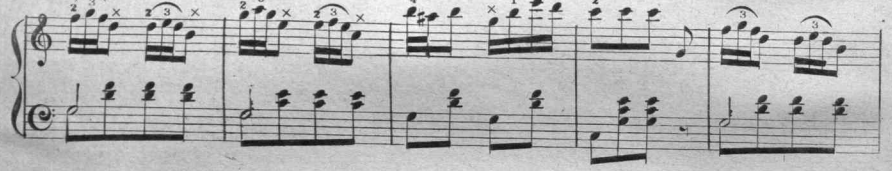

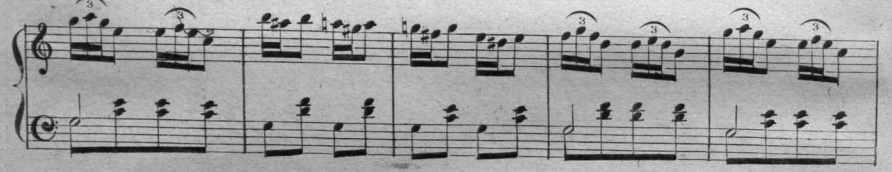

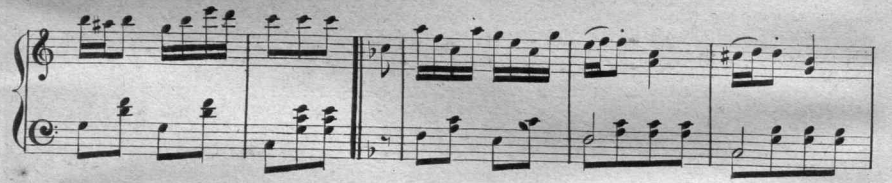

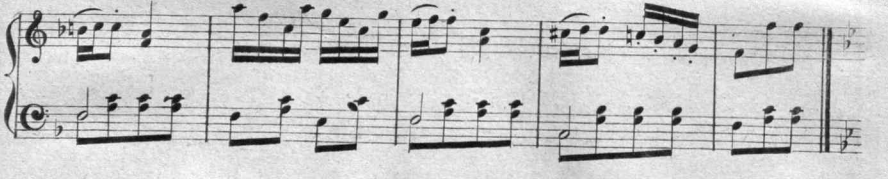

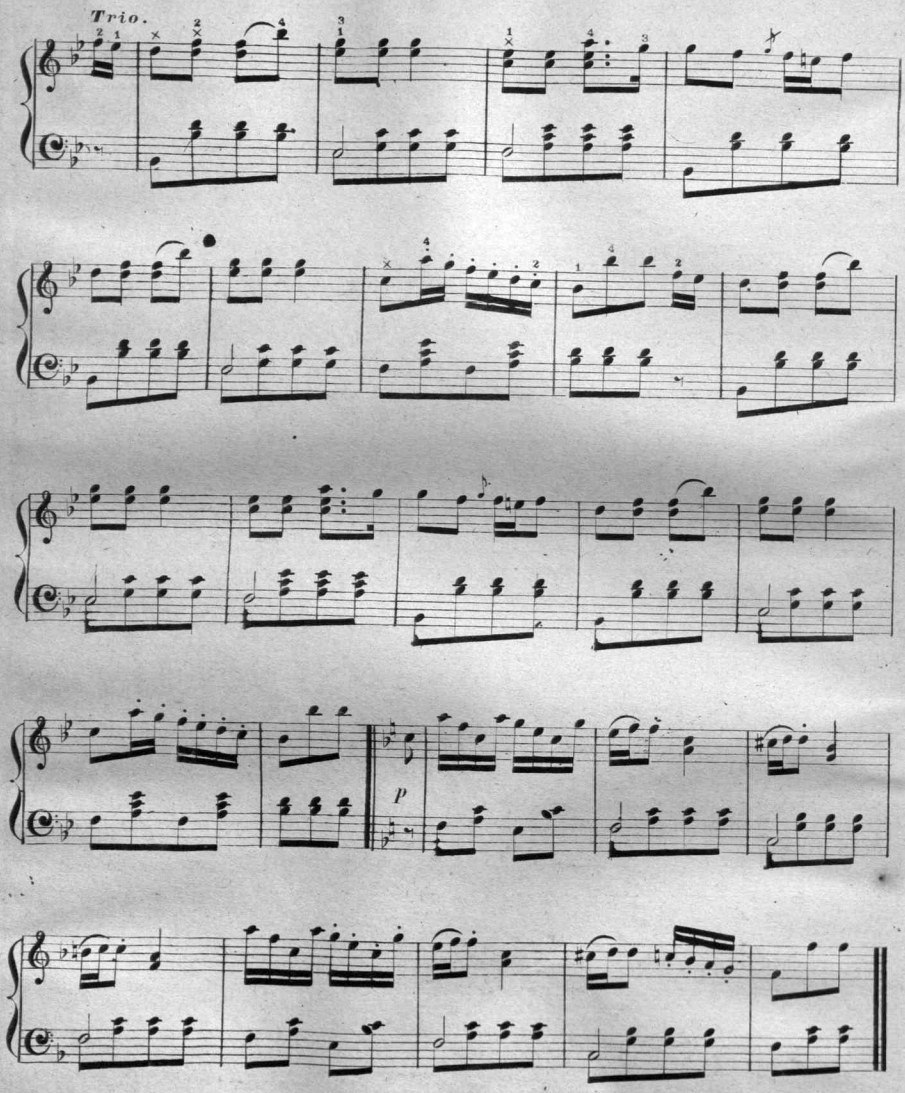
Trio.
p

Scanning Target
Edison Sheet Music -- Instrumental

Item no.: **100000991**

Title: **Sweetheart waltz**

Box no. and finding aid no.: **94/504**

Digitization note:
Color cover

Contact: Karen Lund, x70156
Lauren Woodis, x73939
Pat Padua, x75904