NO

3- OCT 30
Copy 1973

ORIGINAL ROVE TWO-STEP

THE ROVER

BY
CARL BRUNO

The Walrus Company
534 Smithfield Street
MUSIC PUBLISHERS
PITTSBURGH, PA.

Philadelphia
Theodore Presser Co.
1712 Chestnut Str.

A most beautiful Creation.

ROSE SONG.

ROSENLIED.

J. A. WALLACE.

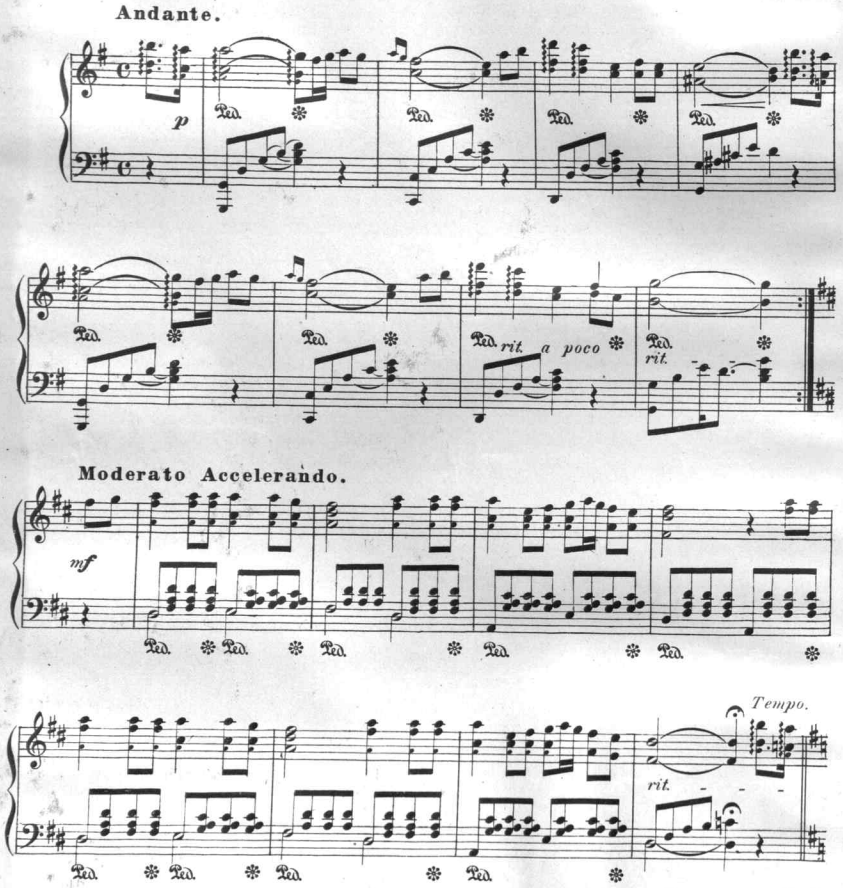

Copyright, MCM, by Lechner & Schoenberger.
Transfered, MCMI, to THE WALRUS CO.

Ask for "THE ROVER" the best Two Step out

"THE ROVER"

Acknowledged the best **regular Two-step** of the season, was written especially for the "Rover" dance and is the only composition suitable for this popular step.

DESCRIPTION AND STEPS.

Dance the regular Two-step until *Trio;* at the *Trio,* Orchestra while (playing) and Dancers can sing words.

FOR DANCERS.

At Trio - Introduction - Stop and Salute.

Then assume promenade position side by side, join the nearest hands raised and

Do the "two-step," step forward 4 times.....4 Bars.

Now Salute.....2 Bars.

Then pose by joining nearest hands raised, look at each other over shoulders.....2 Bars.

Now do "two-step" foward 6 times.....6 Bars.

Promenade position and Salute.....2 Bars.

If Orchestra repeats Trio, so may the Dancers - after which all two-step the regular way, (until Trio is reached), which is easily recognized by introduction music to the Trio, which is retarted.

This novelty may be introduced by Master of Ceremonies - by simply calling the figures at Trio.

Salute.-In Trio Introduction.

Promenade.....4 Bars.

Salute.....2 Bars.

Pose.....2 Bars.

Promenade.....6 Bars.

Salute.....2 Bars.

Orchestra 10 parts .....50.
" 10 " & Piano..65.
" 14 " & " 100.

The Rover.

CARL BRUNO.

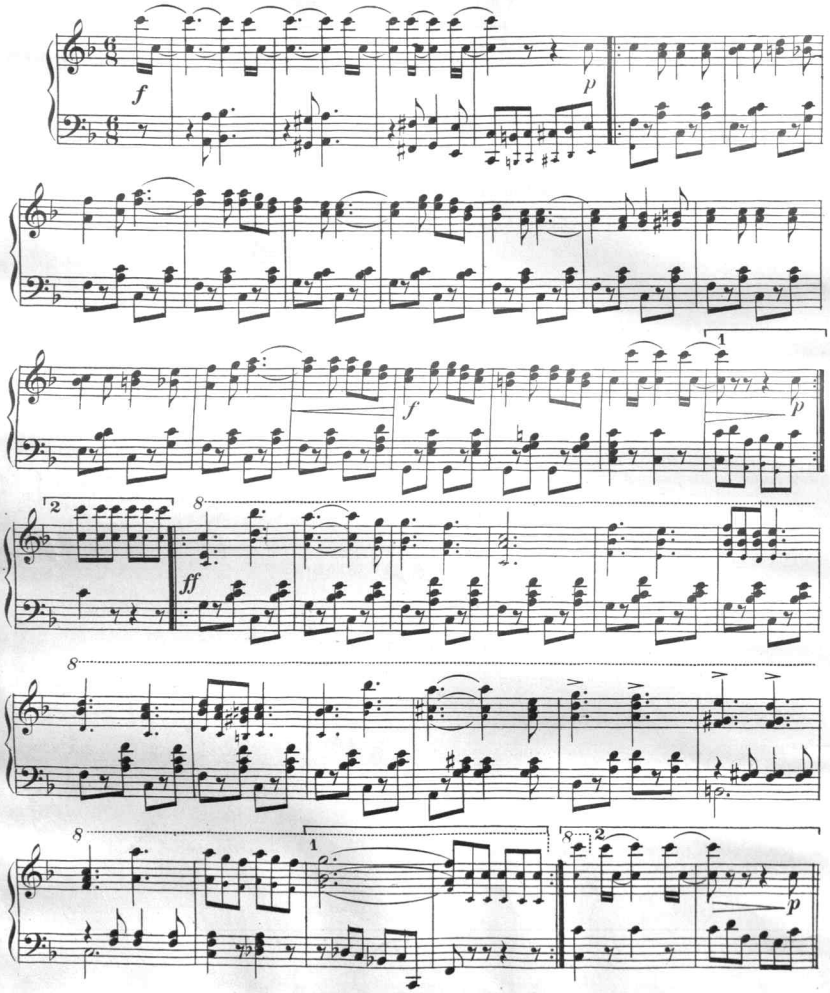

Copyright, MCMI, by The Walrus Co.

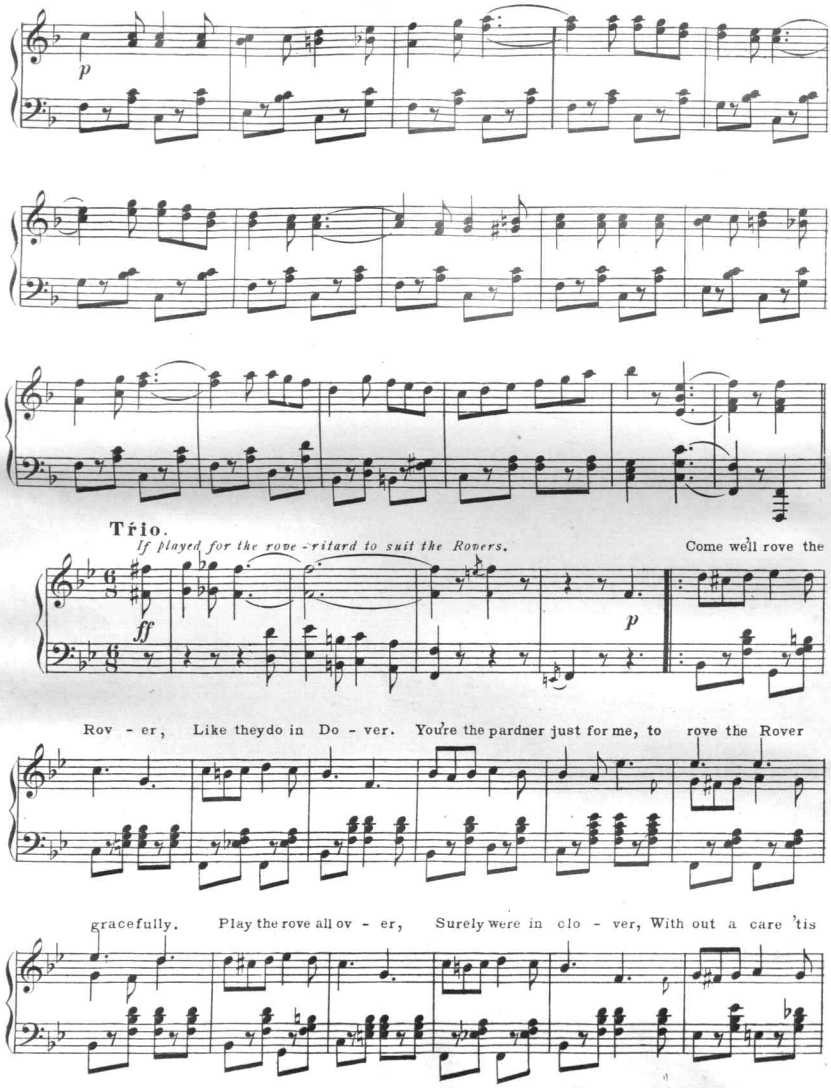
p
Trio.
If played for the rove - ritard to suit the Rovers.
Come we'll rove the
ff
p
Rov - er, Like theydo in Do - ver. You're the pardner just for me, to rove the Rover
gracefully. Play the rove all ov - er, Surely were in clo - ver, With out a care 'tis

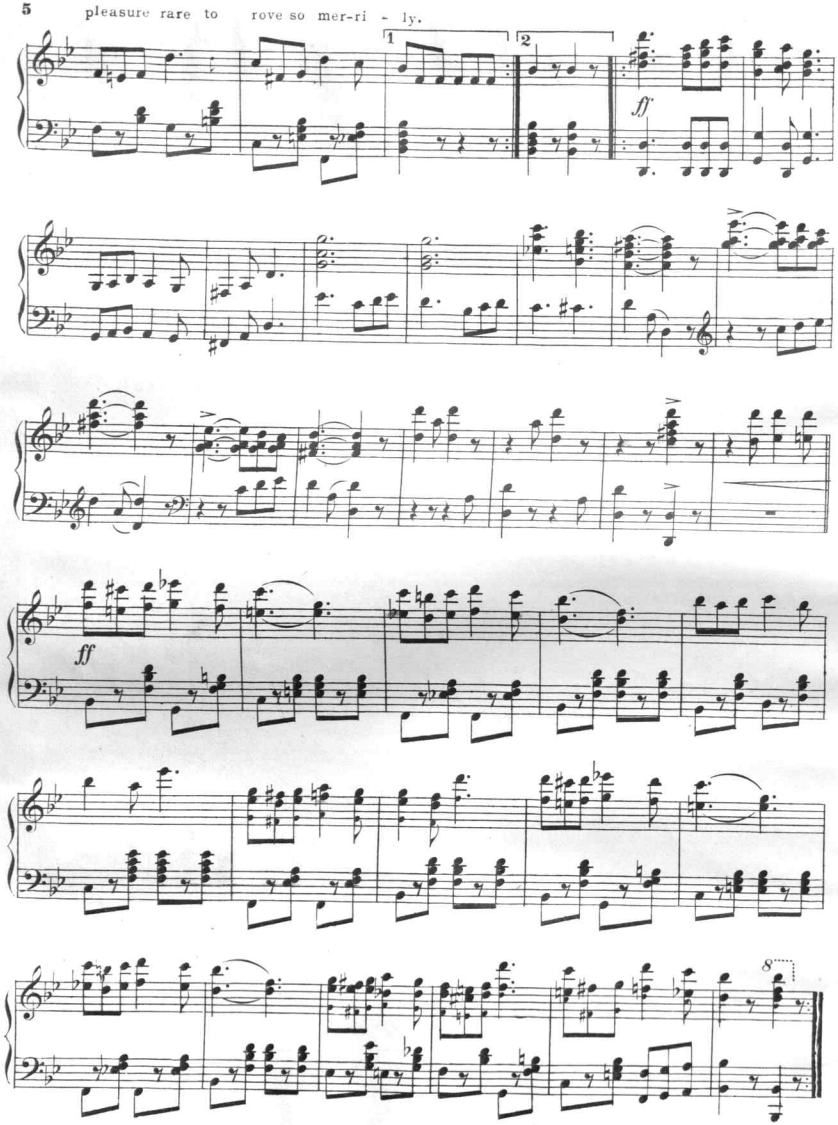
5
pleasure rare to rove so mer-ri - ly.
1
2
ff
ff
8

A grand conception for Concert or Parlor.
Played by Sousa and leading Bands and Orchestrars

"THE HERO AND THE FAIRIES."

DESCRIPTIVE FANTASIE.

J. A. WALLACE.

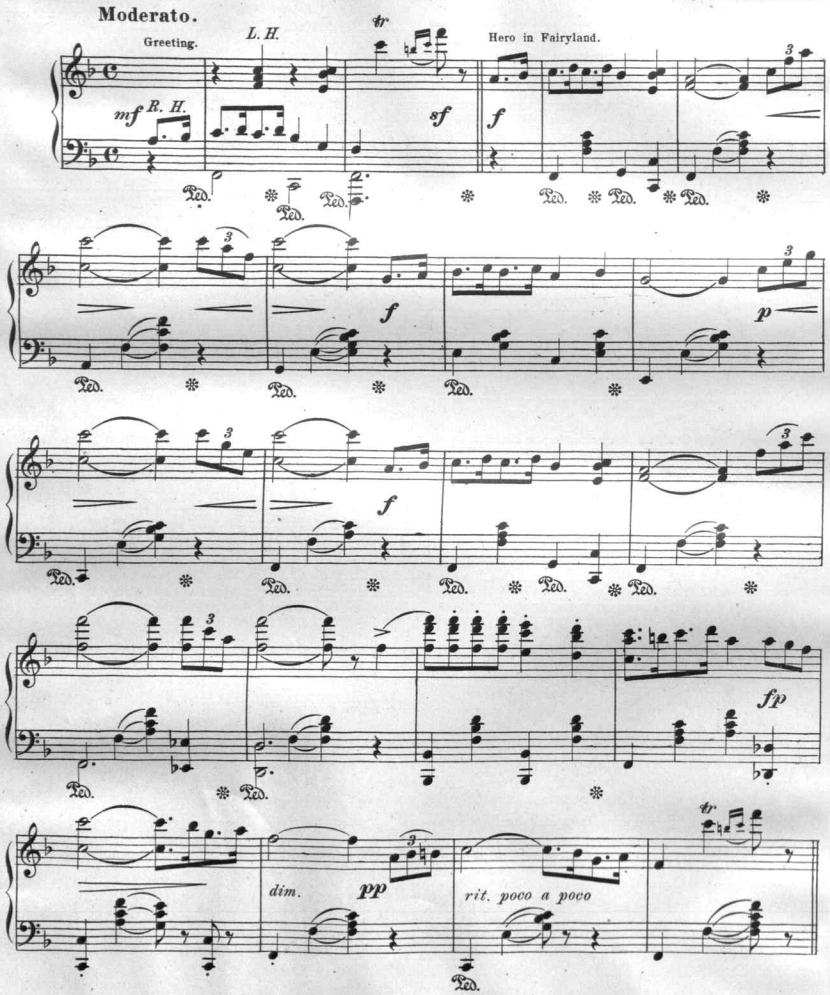

Copyright MCMI by The Walrus Co., Pittsburg, Pa.

A PRIZE WINNER FOR TEACHERS RECITALS.

My Old Virginia Home.

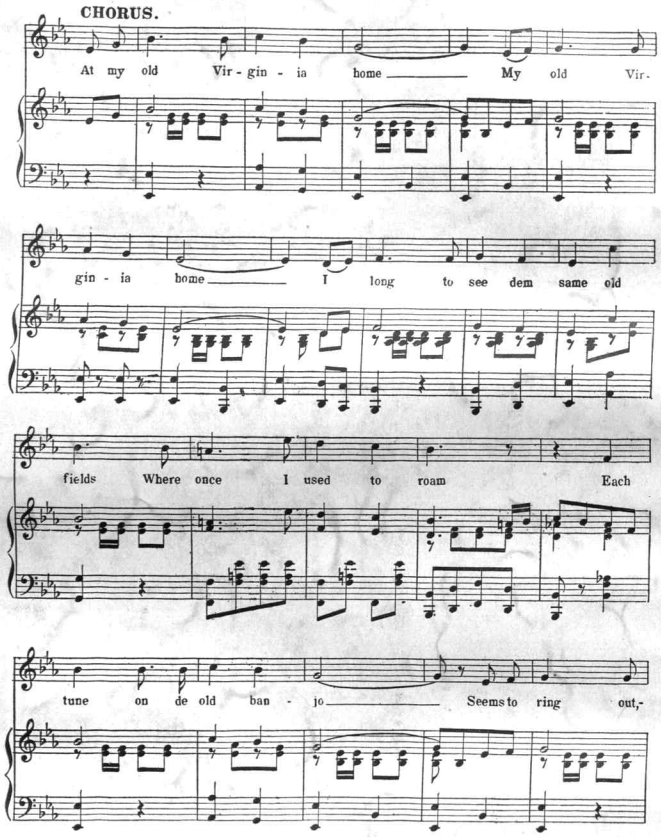

Copyright MCMI by Walrus Co., Pittsburg Pa.

Another Old Kentucky Home·

Scanning Target
Edison Sheet Music -- Instrumental

Item no.: **100000992**

Title: **The rover**

Box no. and finding aid no.: **94/505**

Digitization note:
Color cover

Contact: Karen Lund, x70156
Lauren Woodis, x73939
Pat Padua, x75904