3 - OCT 3 0
Copy 1973

TO
Frank D. Lankenau.

THE

VIOLET AND THE DAISY

IMPROMPTU
Polka & Mazurka

for the
PIANO
BY

JAMES CONOVER.

VIOLET MAZURKA. 3/- DAISY POLKA. 3/-

PHILADELPHIA
Lee & Walker.
922 CHESTNUT ST.

Entered according to Act of Congress A.D. 1860 by Lee & Walker in the Clerks Office of the District Court for the Eastern District of Pa.

THE VIOLET MAZURKA.

Composed by *JAS. CONOVER.*

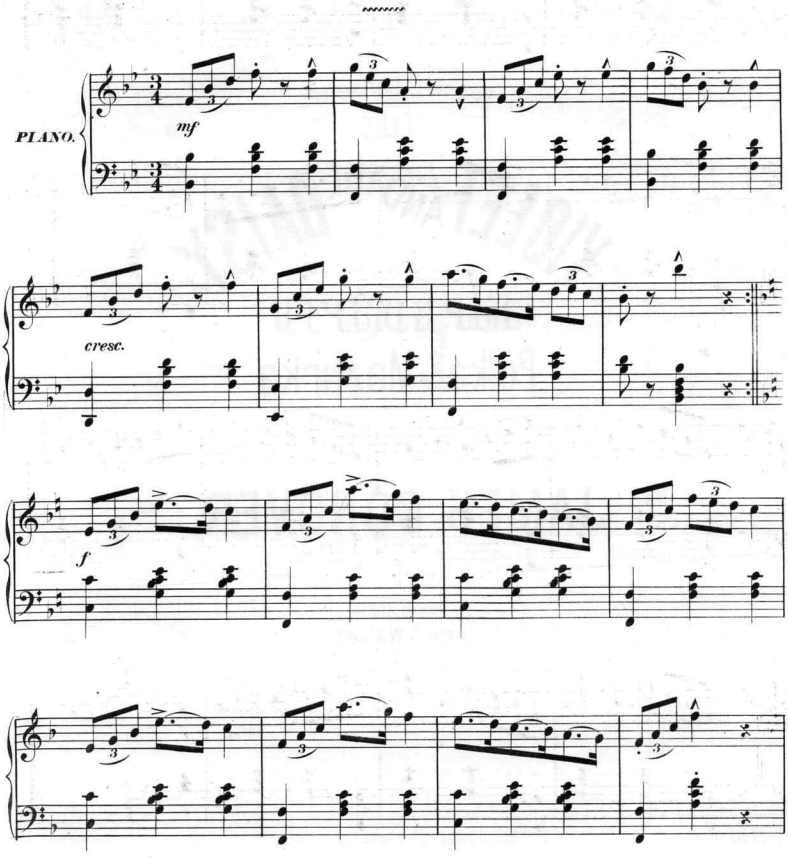

11244 = 4

Entered according to Act of Congress, A.D. 1870 by Lee & Walker, in the Clerk's Office of the District Court for the Eastern District of Pa.

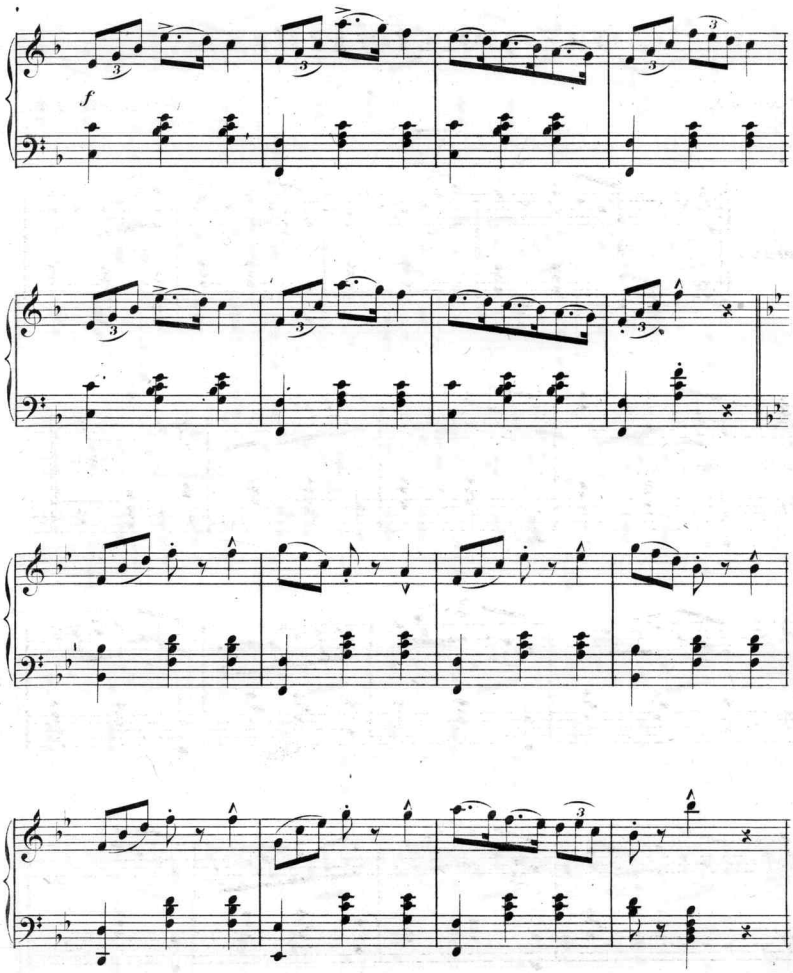
f

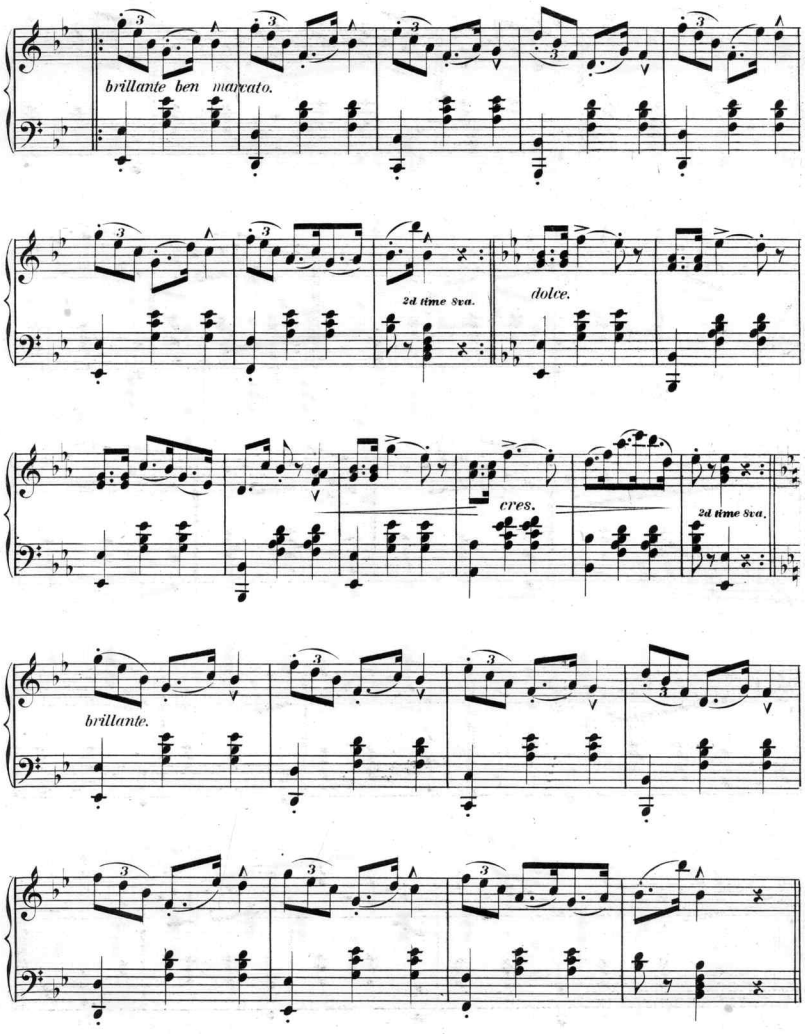
brillante ben marcato.
2d time 8va.
dolce.
cres.
2d time 8va.
brillante.

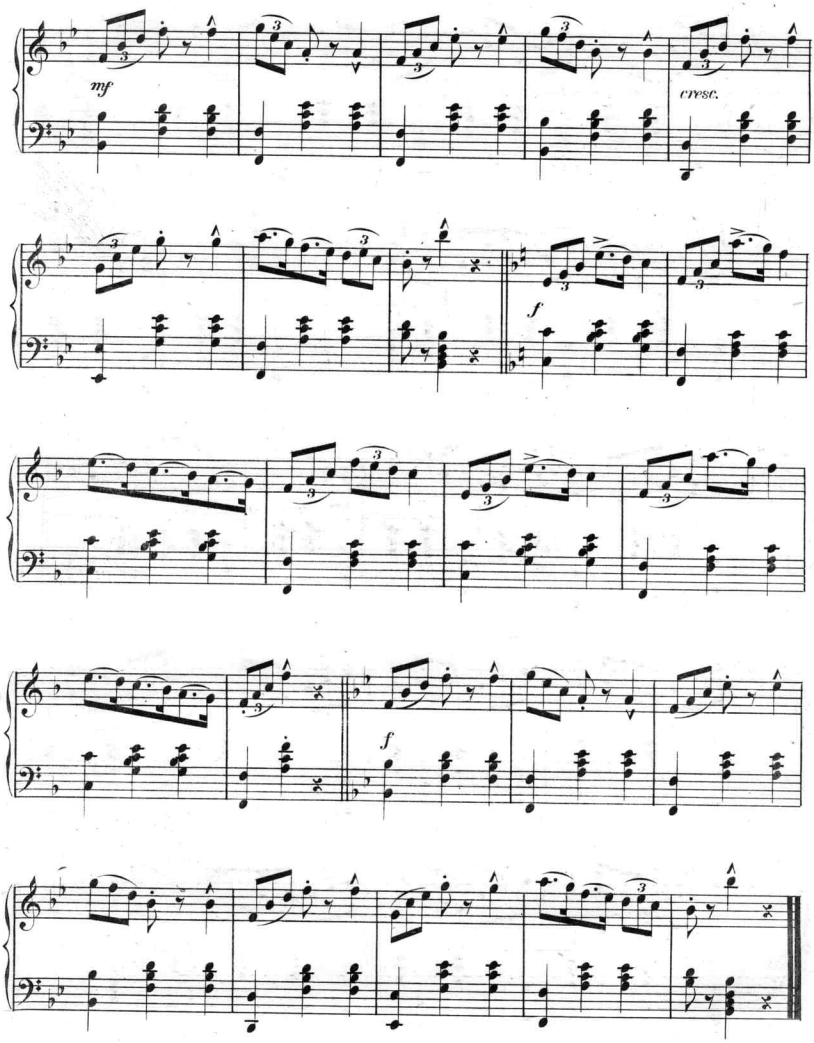
mf
cresc.
f
f

Scanning Target
Edison Sheet Music -- Instrumental

Item no.: **100001115**

Title: **The violet mazurka**

Box no. and finding aid no.: **96/627**

Digitization note:

Contact: Karen Lund, x70156
Lauren Woodis, x73939
Pat Padua, x75904