3 - OCT 8 -
Copy 1973

TO THE PUPILS OF THE

Leavensworth Female Seminary Petersburg Va.

THE

CONVERSE FOLIO

6

Easy and Brilliant Pieces

Charlie C. Converse.

No. 1. CREOLE WALTZ.
" 3. CUPID'S ARROW GALOP.
" 5. PRETTY GIRLS POLKA.

No. 2. MOONBEAM WALTZ.
" 4. TRUE LOVER'S POLKA.
" 6. BASHFUL BEAUS POLKA.

2

LOUISVILLE.

Published by G. W. BRAINARD & CO. *109 Fourth St.*

S. BRAINARD & CO. *Cleveland.* | A. E. JONES & CO. *Indianapolis.* | GAINES & RICHES. *Petersburg Va.*

Entered according to act of Congress, A.D. 1854, by G.W. Brainard & Co. in the Clerks Office of the Dist. Court of Ky.

Nº 6.

CONVERSE'S FOLIO.

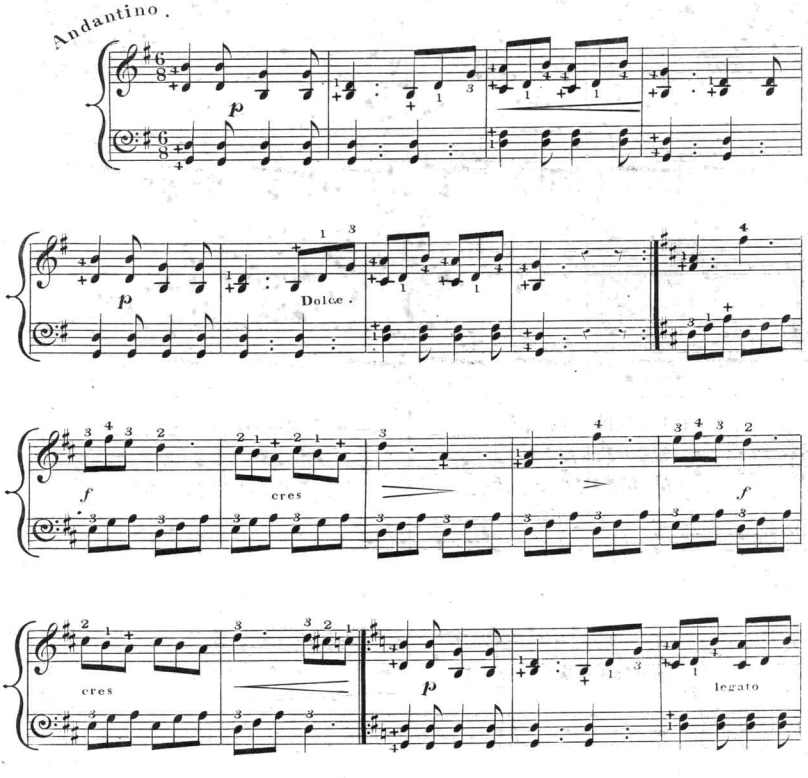

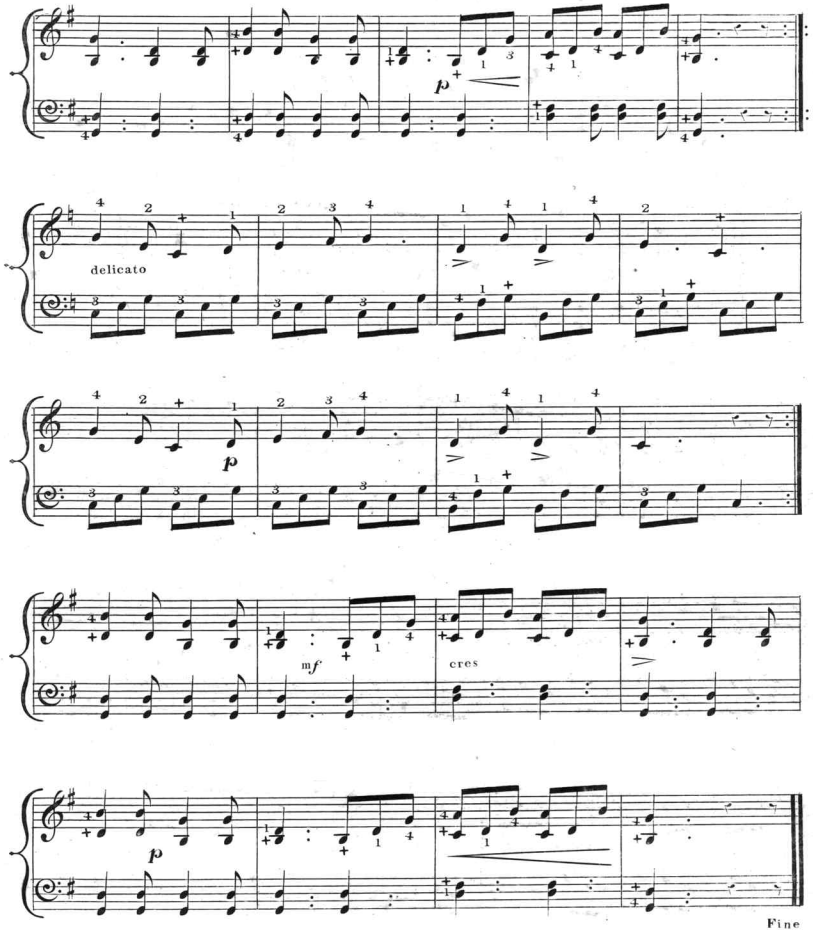
p
delicato
p
mf
cres
p
Fine

Scanning Target
Edison Sheet Music -- Instrumental

Item no.: **100001122**

Title: **Converse folio, no. 6**

Box no. and finding aid no.: **96/634**

Digitization note:

Contact: Karen Lund, x70156
Lauren Woodis, x73939
Pat Padua, x75904