LEE & WALKER'S
"NEW" MUSIC STORE,
1113 Chestnut St. Phila.

NO

3 - OCT 90
Copy 1973

To Miss Catharine Fortune.

THE

St ANDREWS Polka's

COMPOSED FOR THE

PIANO

BY

WILLIAM G. COUTTS

42nd.

Royal Highlanders.

"Mais l'a t-on jamais vû sans qu'on le sollicite,
Courir d'un air affable au devant du merite;
LE CHERCHER DANS LA FOULE, et donner son appui
A l'honnête homme obscur qui se tait devant lui?" Voltaire.

NEW YORK. Published by HORACE WATERS 333 Broadway

Entd. according to act of Congress AD. 1854. by Horace Waters in the clerks, office of the dist. Ct. of the Sn. dist. of N.Y.

ON

THE

ST. ANDREWS POLKA'S.

Composed by William G. Coutts.

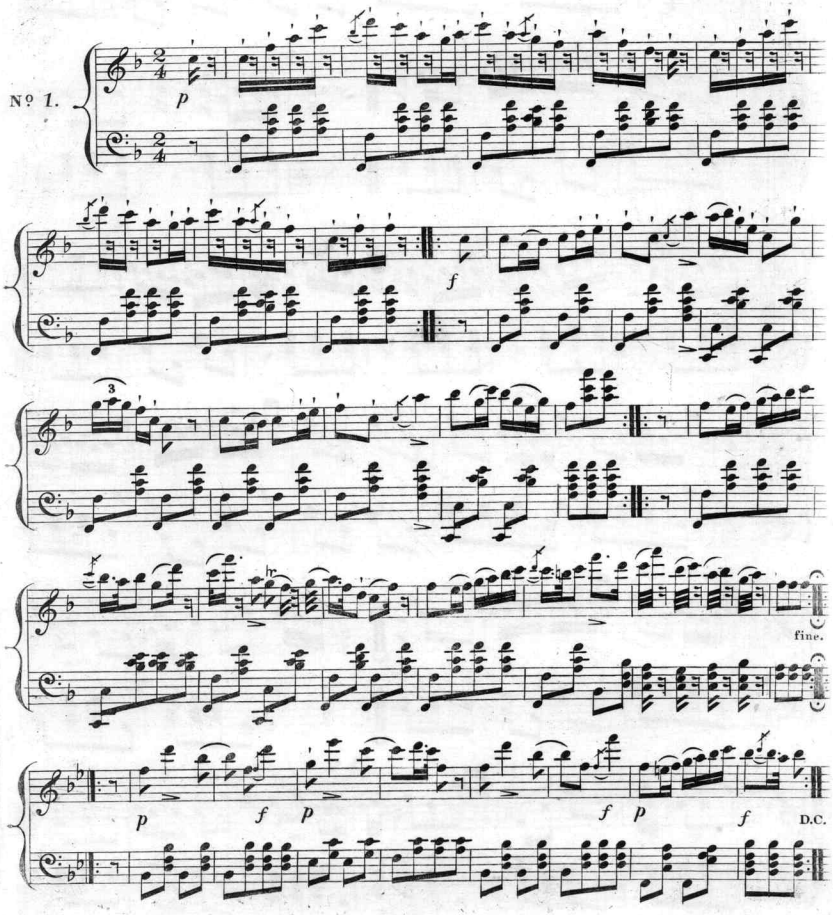

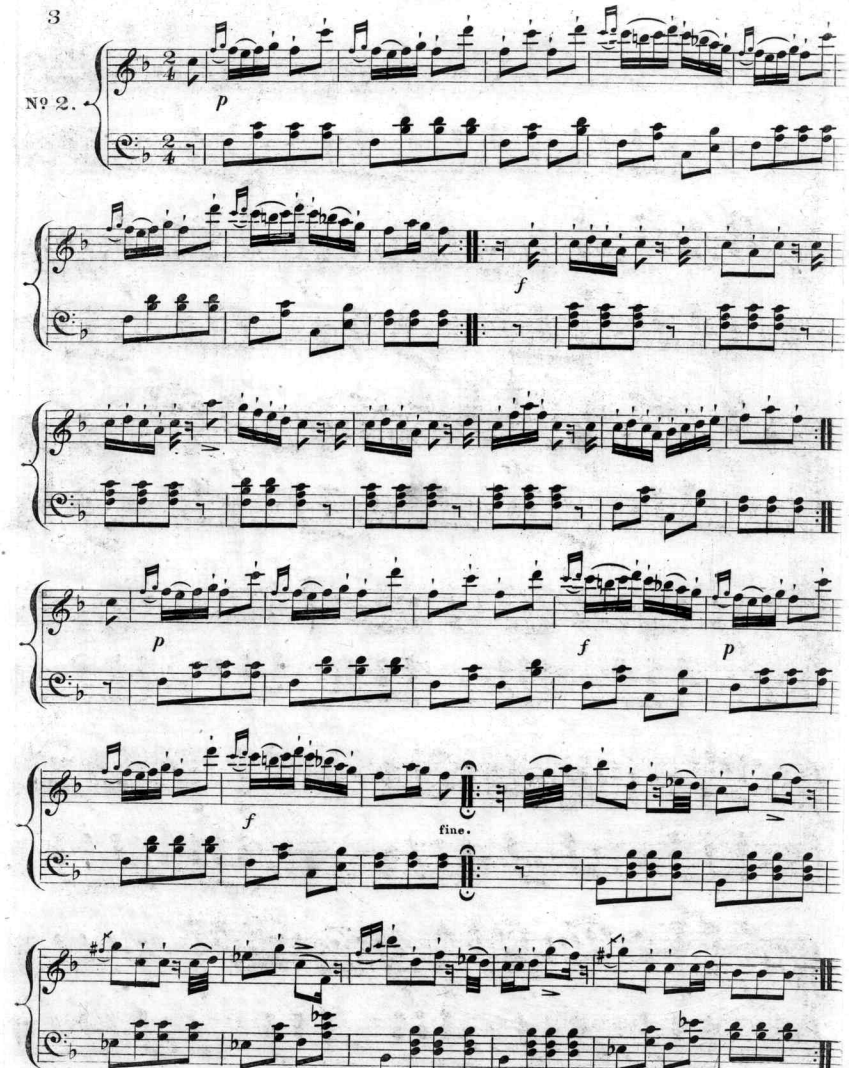
Nº 2.
p
f
p
f
p
f
fine.

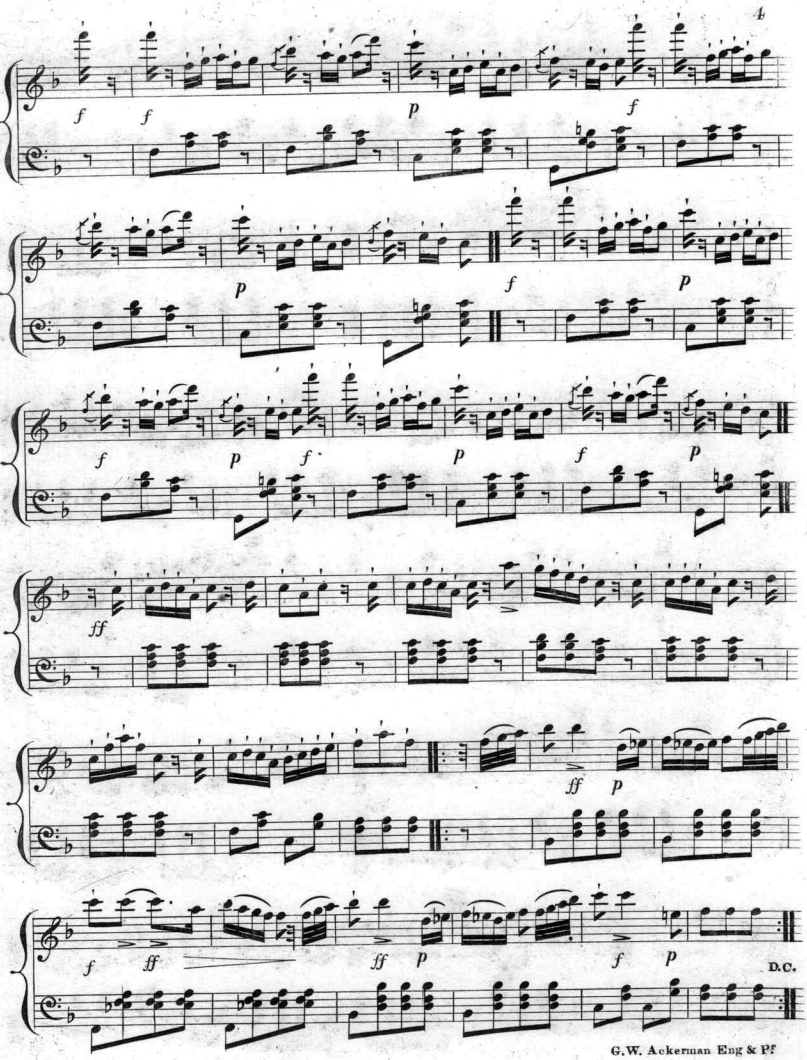

G.W. Ackerman Eng & Pf

Scanning Target
Edison Sheet Music -- Instrumental

Item no.: **100001141**

Title: **The Saint Andrews polka's**

Box no. and finding aid no.: **96/653**

Digitization note:

Contact: Karen Lund, x70156
Lauren Woodis, x73939
Pat Padua, x75904