NO

3-OCT-31
Copy 1973

EVELINE POLKA

PERFORMED AT

Carncross AND Dixey's Opera House

PHILADELPHIA

Composed by

J. S. COX.

G. F. Swain

PHILADELPHIA

J. STARR HOLLOWAY, PUBLISHER

811 Spring Garden Street.

Ent. according to Act of Congress A.D. 1867 by J. Starr Holloway in the Clerk's Office of Dist. Court for En. Dt. of Pa.

EVELINE POLKA.

J.S.COX.

Introduction.

PIANO.

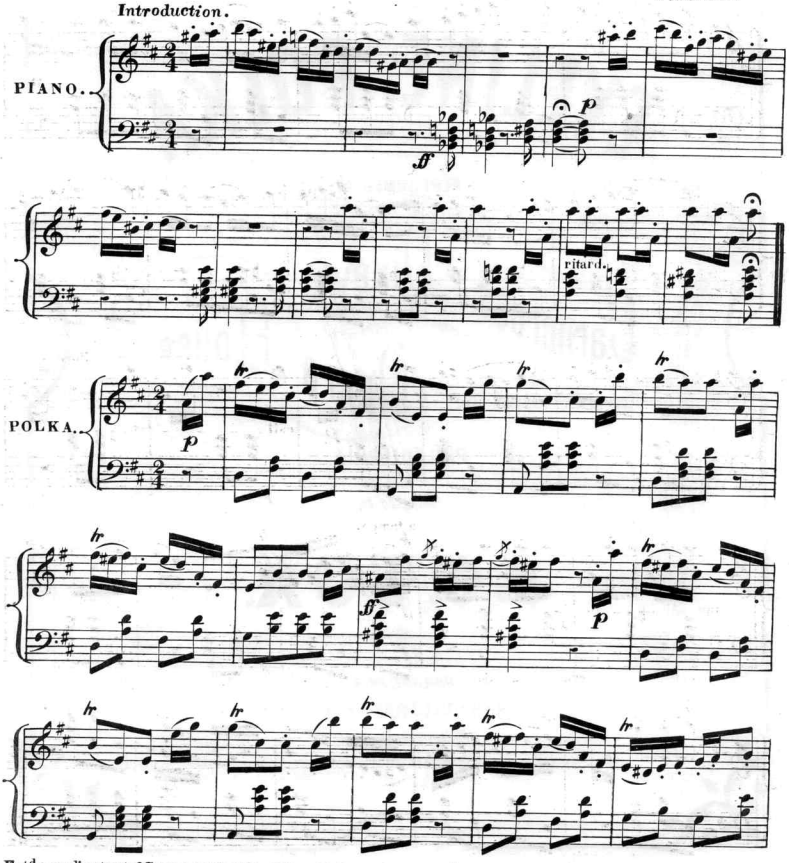

Entd according to act of Congress A.D. 1861 by J. Starr Holloway in the Clerk's office of the District Court of the Eastern District of Pa.

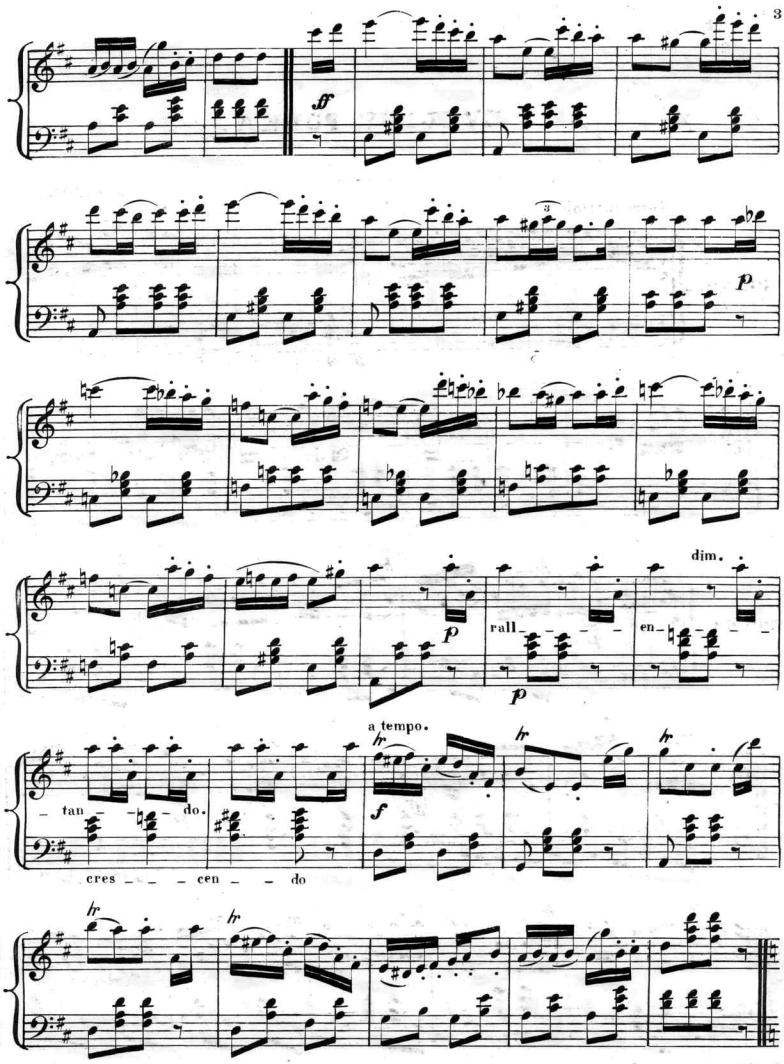
ff
p
dim.
rall
en
p
a tempo.
tan
do.
cres
cen
do
f

TRIO.

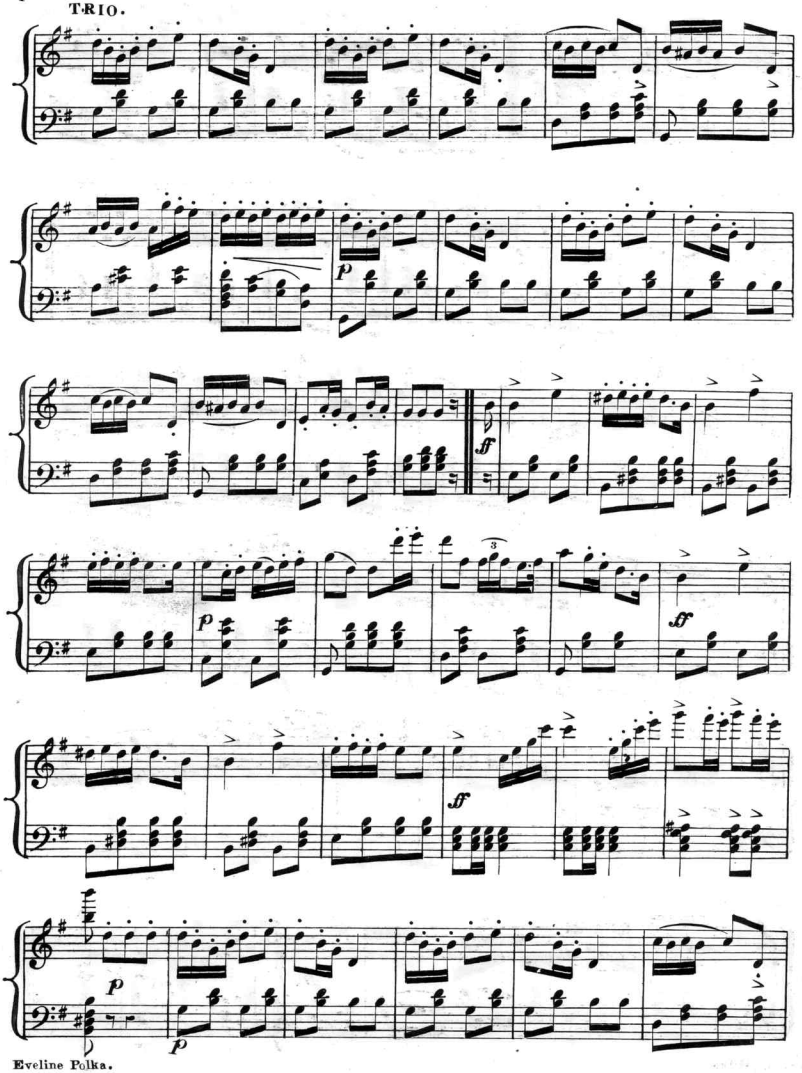

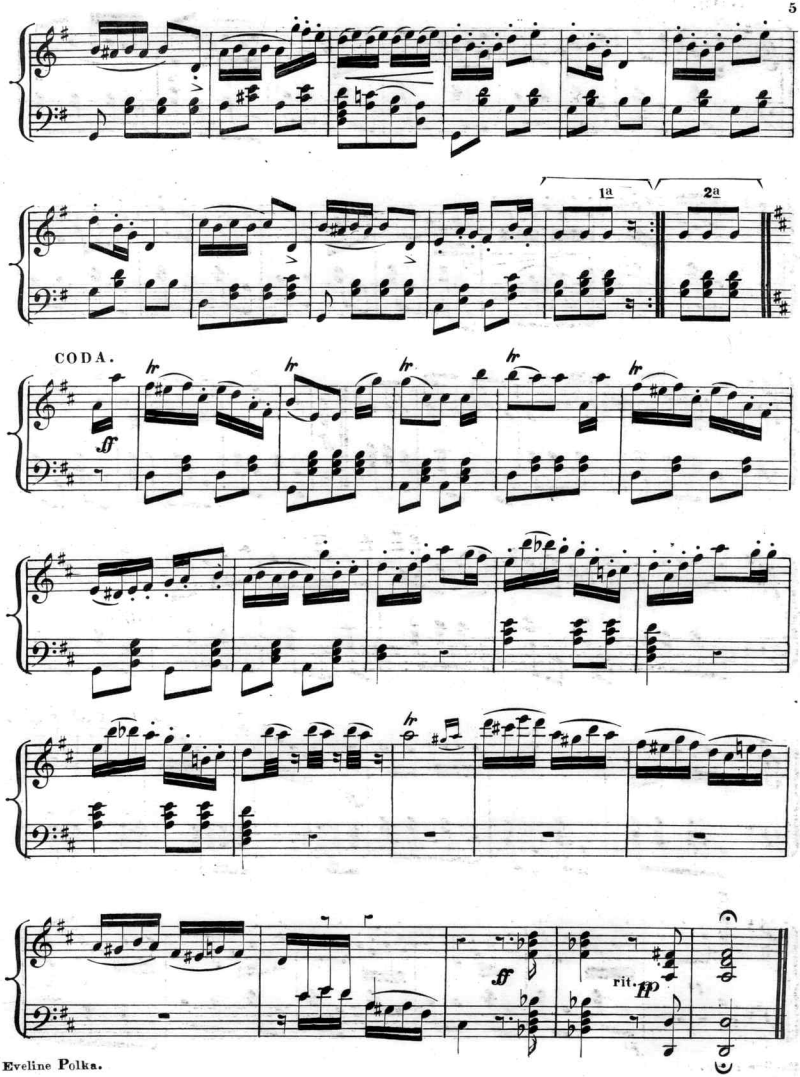
1a
2a
CODA.
ff
rit.
pp

Scanning Target
Edison Sheet Music -- Instrumental

Item no.: **100001144**

Title: **Eveline polka**

Box no. and finding aid no.: **96/656**

Digitization note:

Contact: Karen Lund, x70156
Lauren Woodis, x73939
Pat Padua, x75904