3 - OCT 30
Copy 1973

Le jeune Pianiste

SIX

FANTAISIES

Bouquet de Melodies

INSTRUCTIVES POUR LE PIANO

PAR

HENRI CRAMER

Op. 84. *50 cnet.*

No. 1. La Favorite de Donizetti.
" 2. La Muette de Portici de Auber.
" 3. Zampa de Herold.
No. 4. Belisar de Donizetti.
" 5. Martha de Flotow.
" 6. Lucia di Lamermoor de Donizetti.

Greene Sc.

NEW YORK
Published by T. S BERRY & Co. 297 Broadway

Boston. O. DITSON.
Philadelphia J. E. GOULD & Co *Successors of* A. FIOT
Boston. C. C. CLAPP & Co

No 2.

LA MUETTE DE PORTICI DE AUBER.

LE JEUNE PIANISTE — H. CRAMER OP. 84.

ALLEGRO ASSAI.

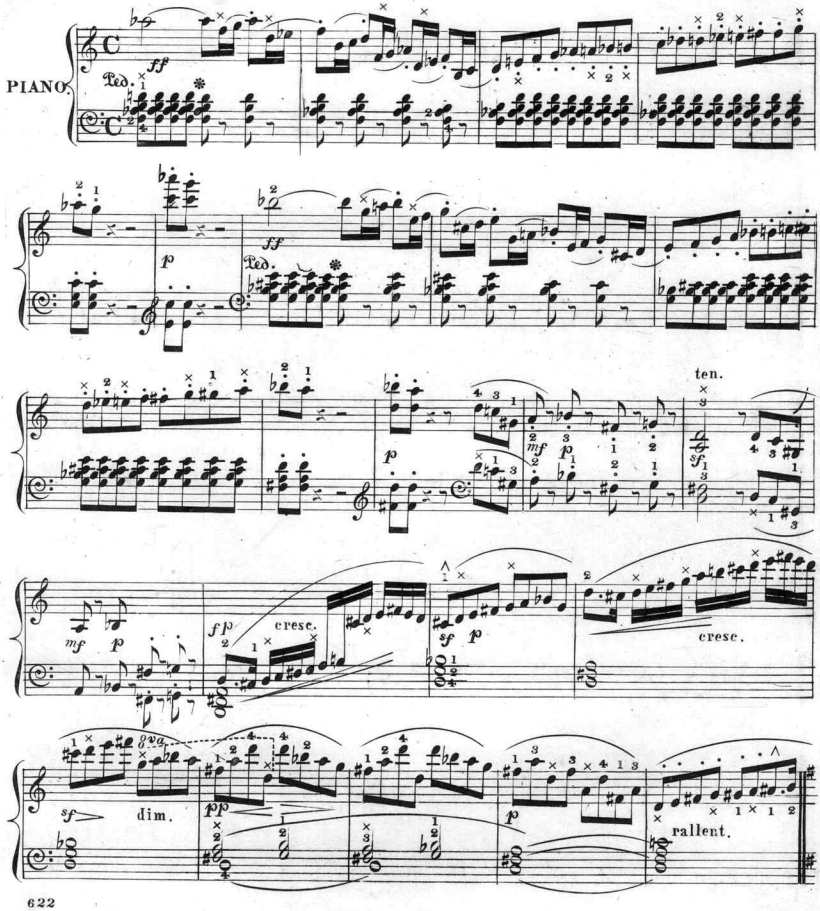

4

ALLEGRETTO.

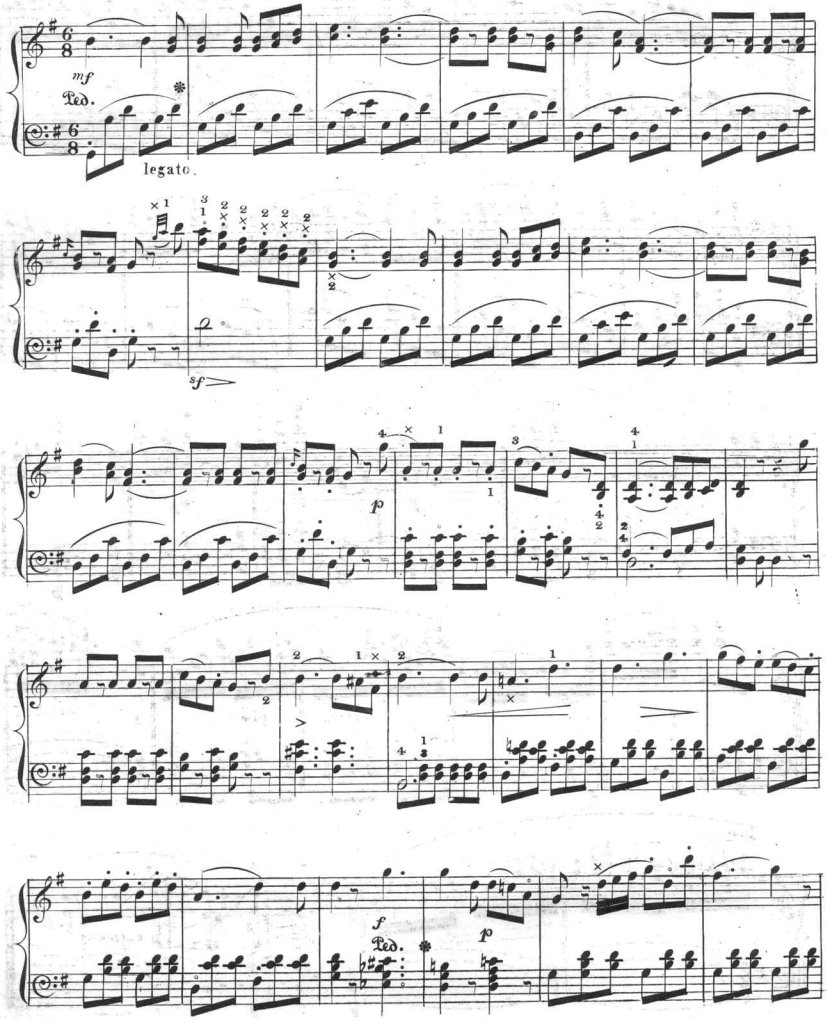

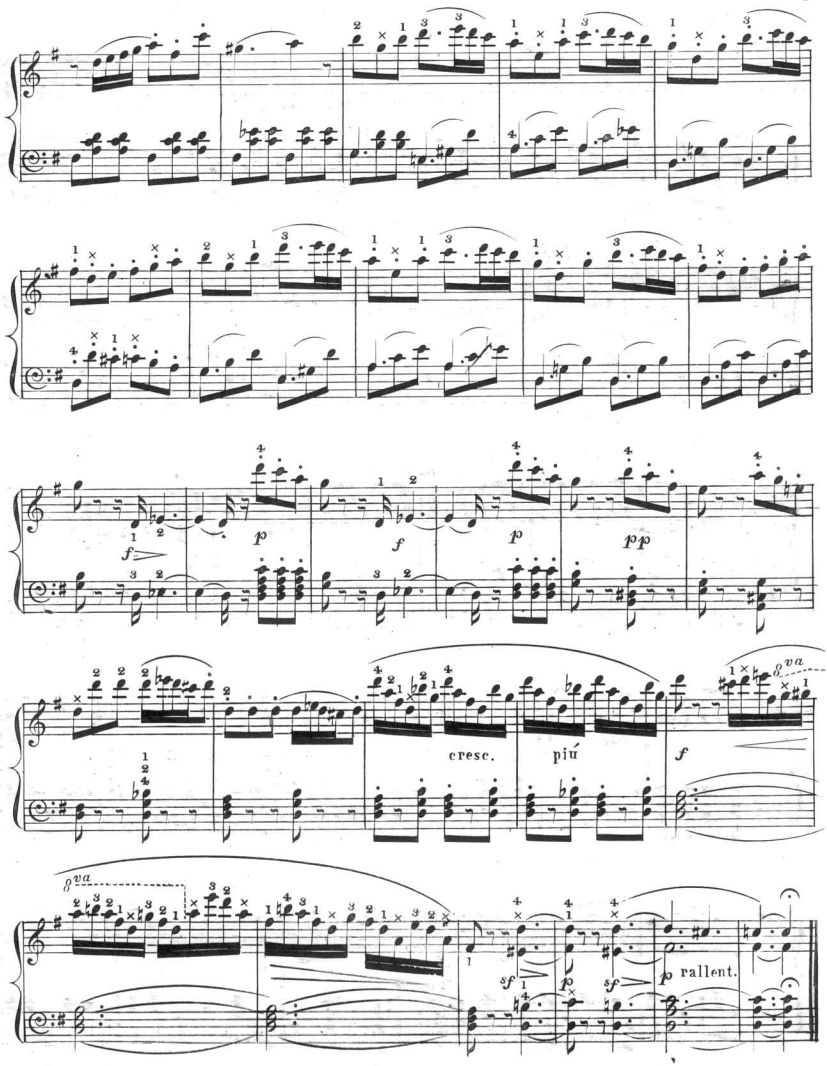
f
p
f
p
pp
cresc.
più
f
8va
8va
sf
p
sf
p rallent.

ANDANTE ESPRESSIVO.

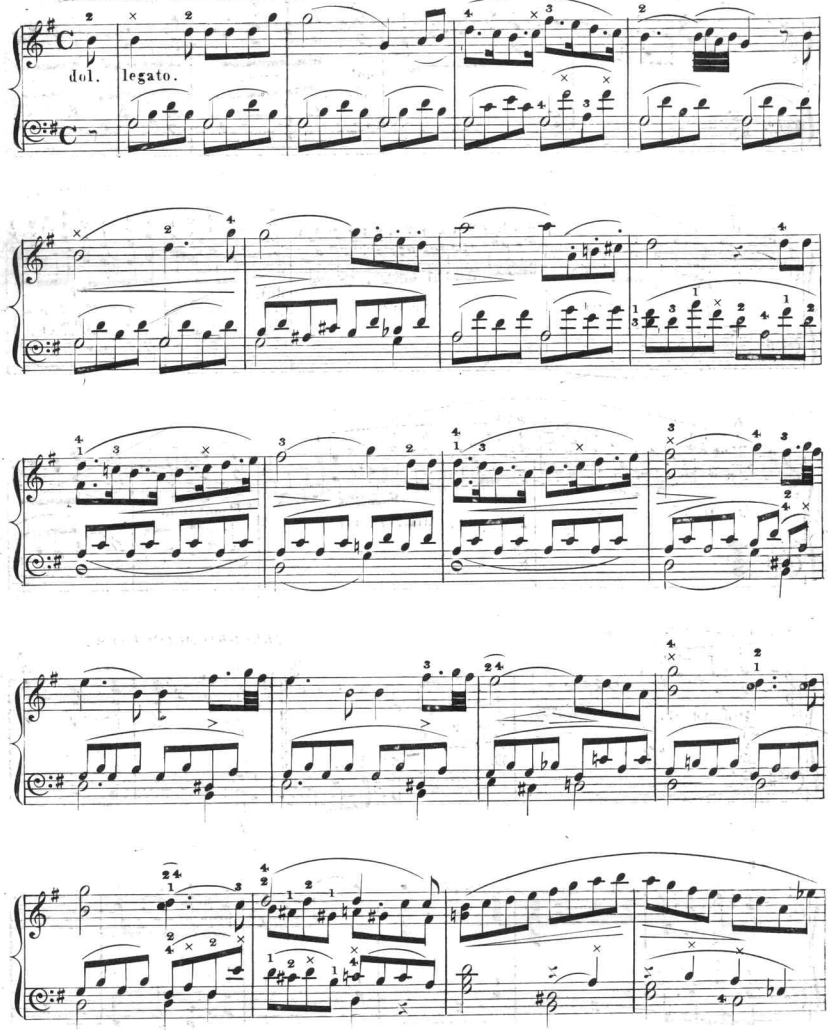

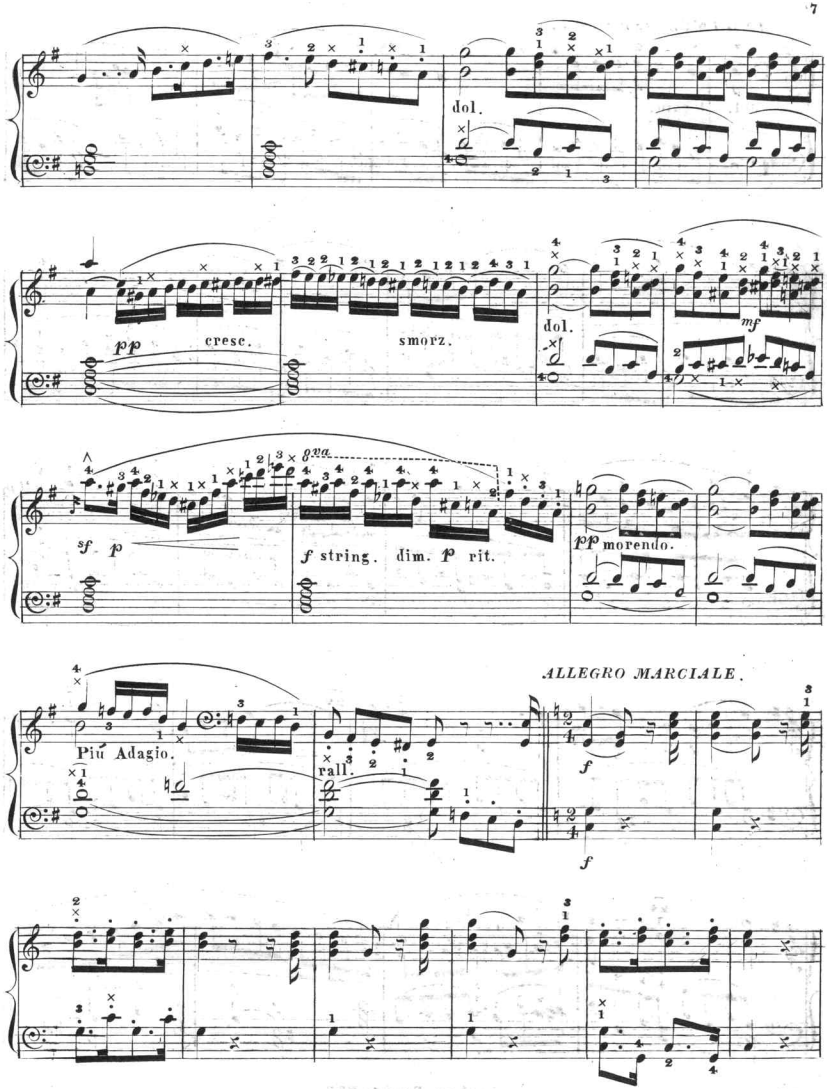
dol.
pp cresc.
smorz.
dol.
mf
sf p
8va
f string. dim. p rit.
pp morendo.
ALLEGRO MARCIALE.
Più Adagio.
rall.
f
f

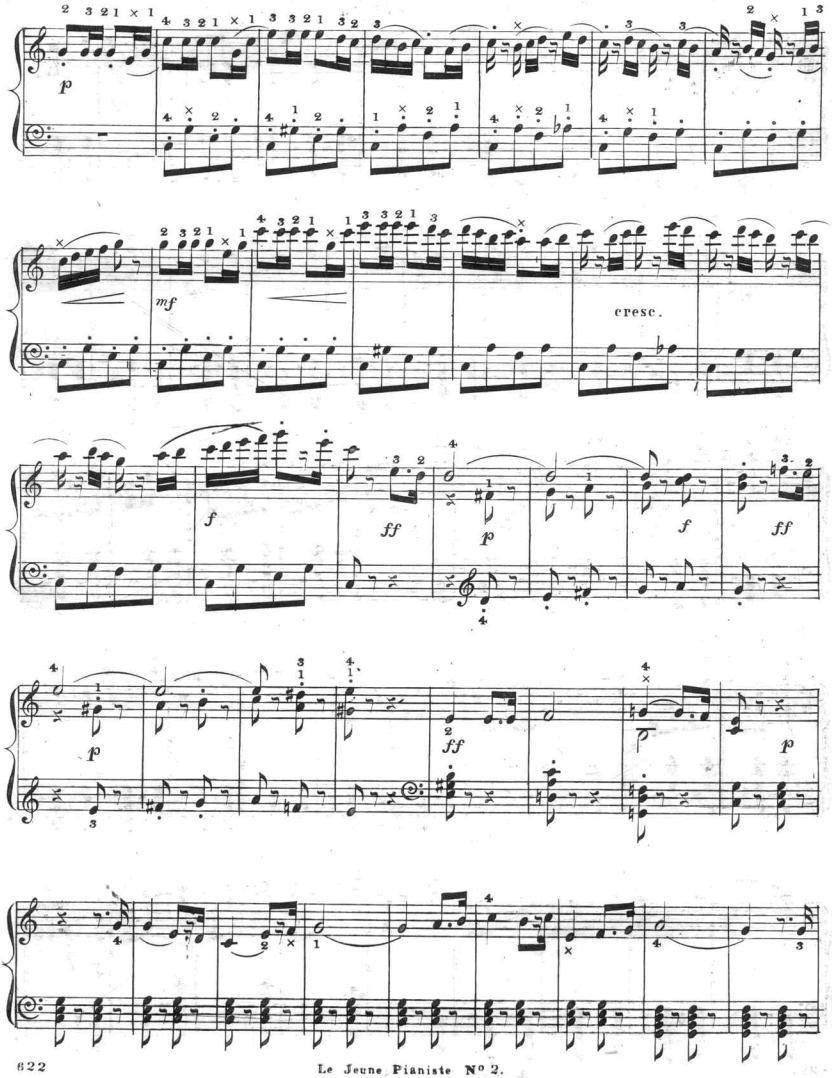
p
mf
cresc.
f
ff
p
f
ff
p
ff
p
p

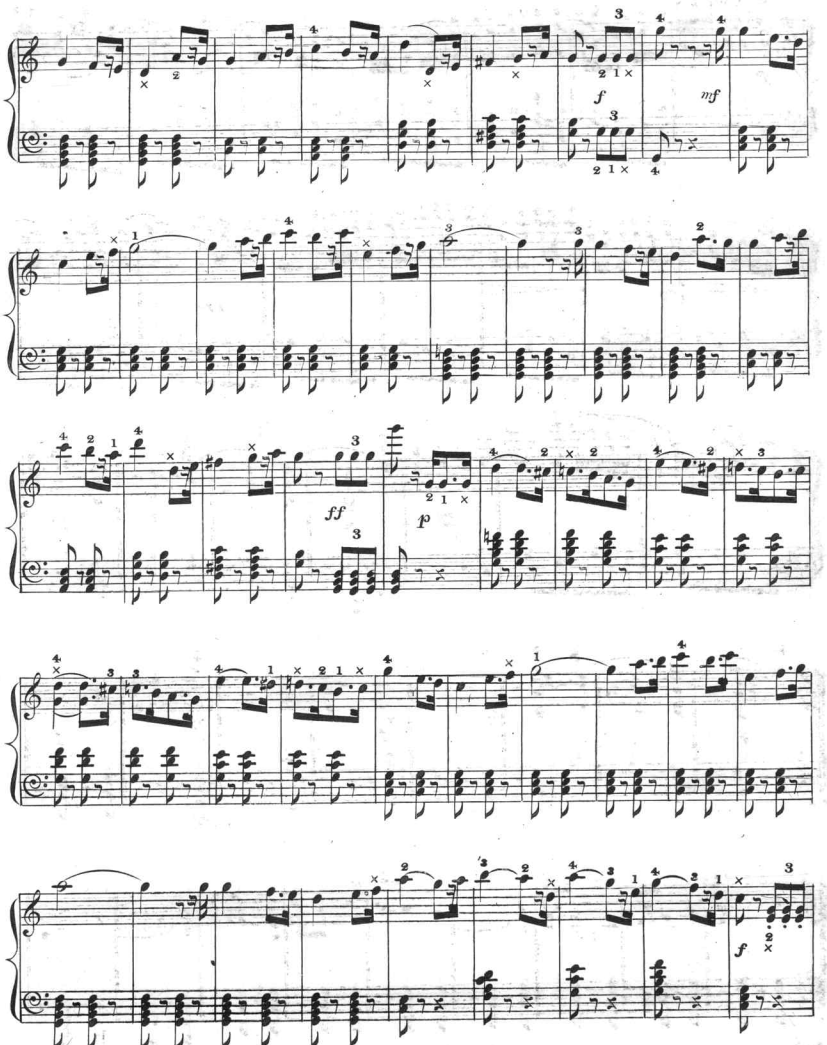
f
mf
ff
p
f

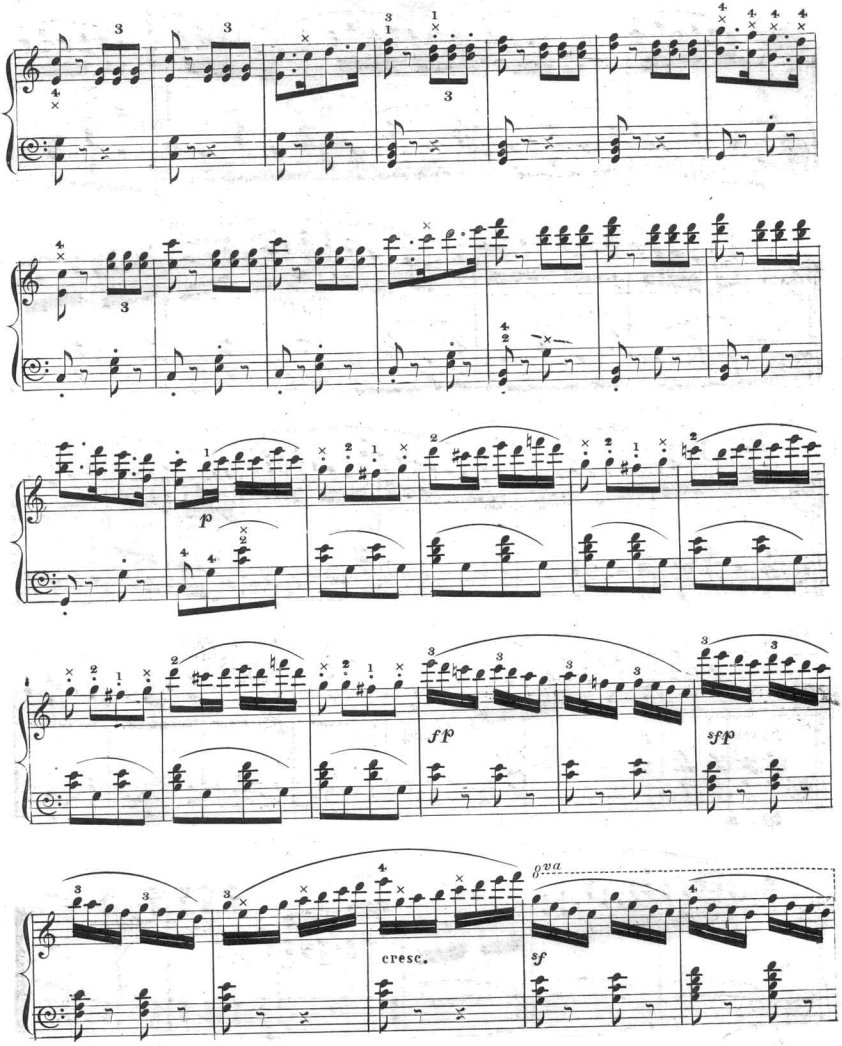
p
ff
sfp
8va
cresc.
sf

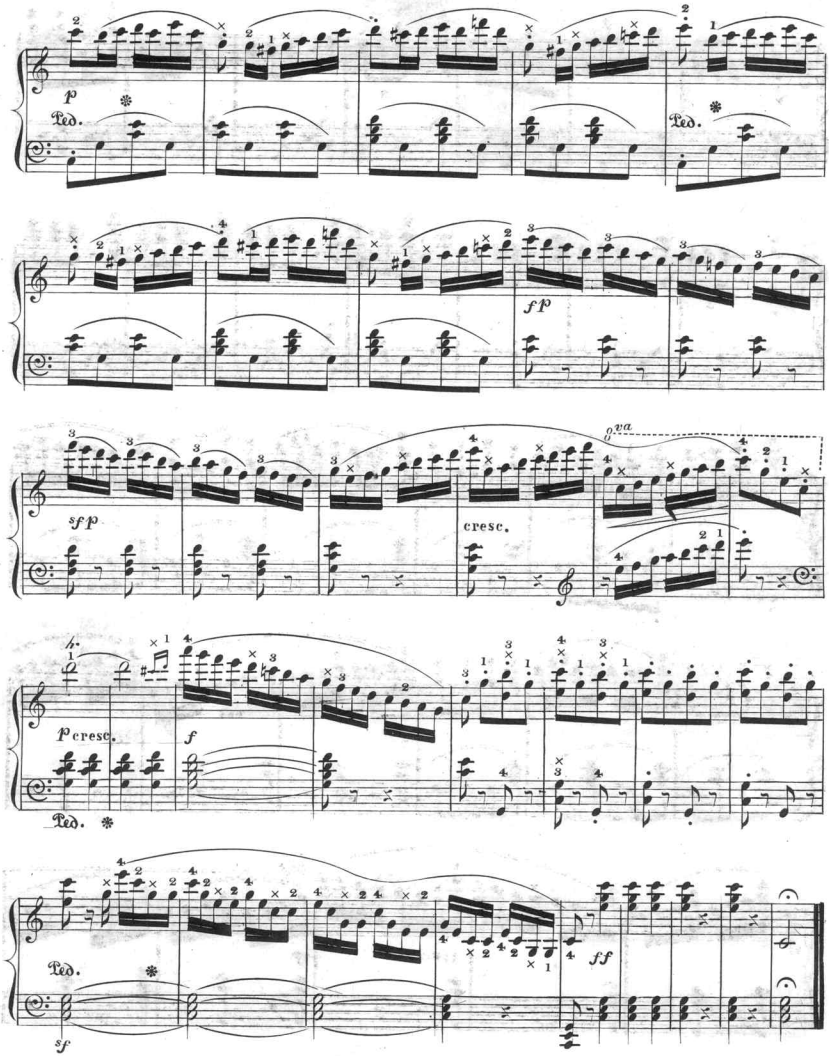
p
Ped.
fp
sfp
cresc.
8va
p cresc.
f
sf
ff

Scanning Target
Edison Sheet Music -- Instrumental

Item no.: **100001148**

Title: **La muette de portici de Auber, op. 84, no. 2**

Box no. and finding aid no.: **96/660**

Digitization note:

Contact: Karen Lund, x70156
Lauren Woodis, x73939
Pat Padua, x75904