NO

3- OCT 30
Copy ..... 1973

# "Rono"

## WALTZ

FOR THE

PIANO OR CABINET ORGAN,

BY

Emma J. Dana.

3

Copyright 1883 by W. F. SHAW.

# MONO WALTZ.

EMMA T. DANA.

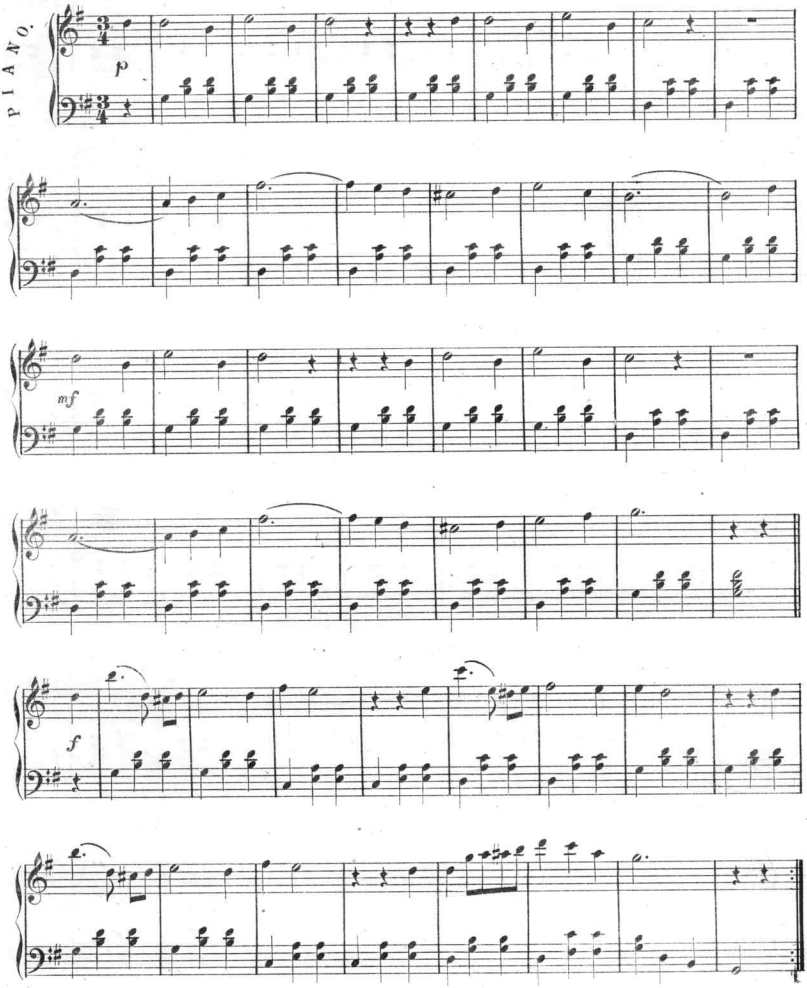


COPYRIGHT 1883 BY W. F. Shaw.

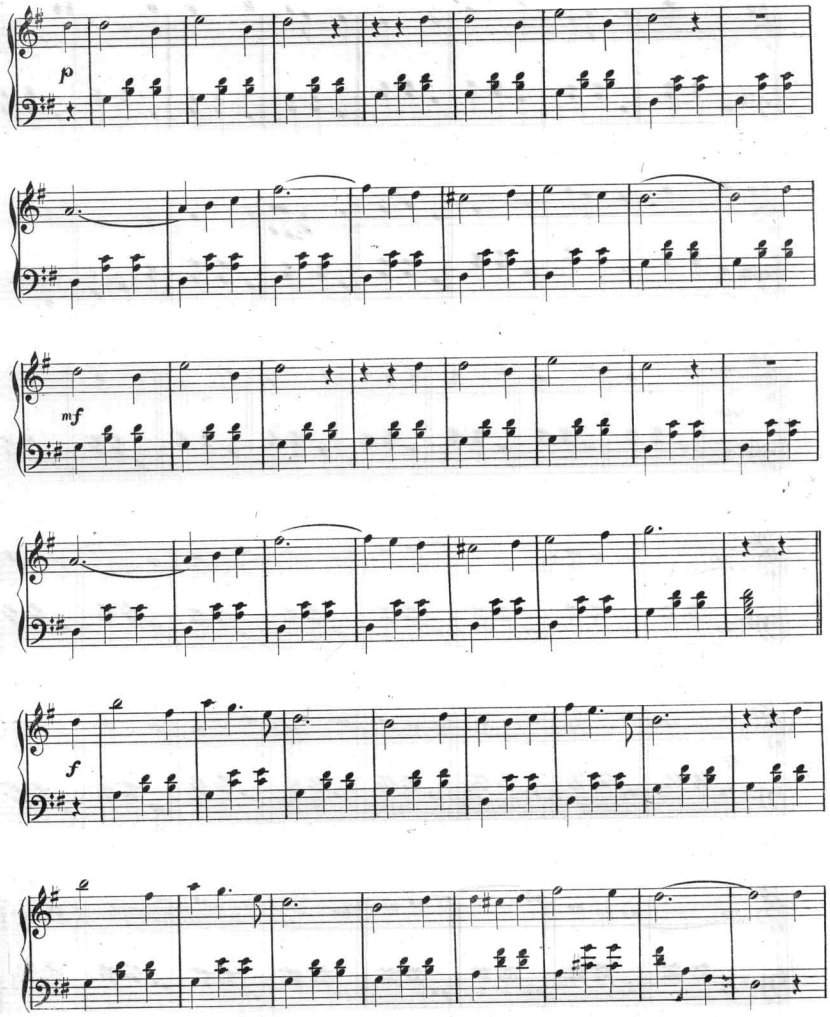
p
mf
f

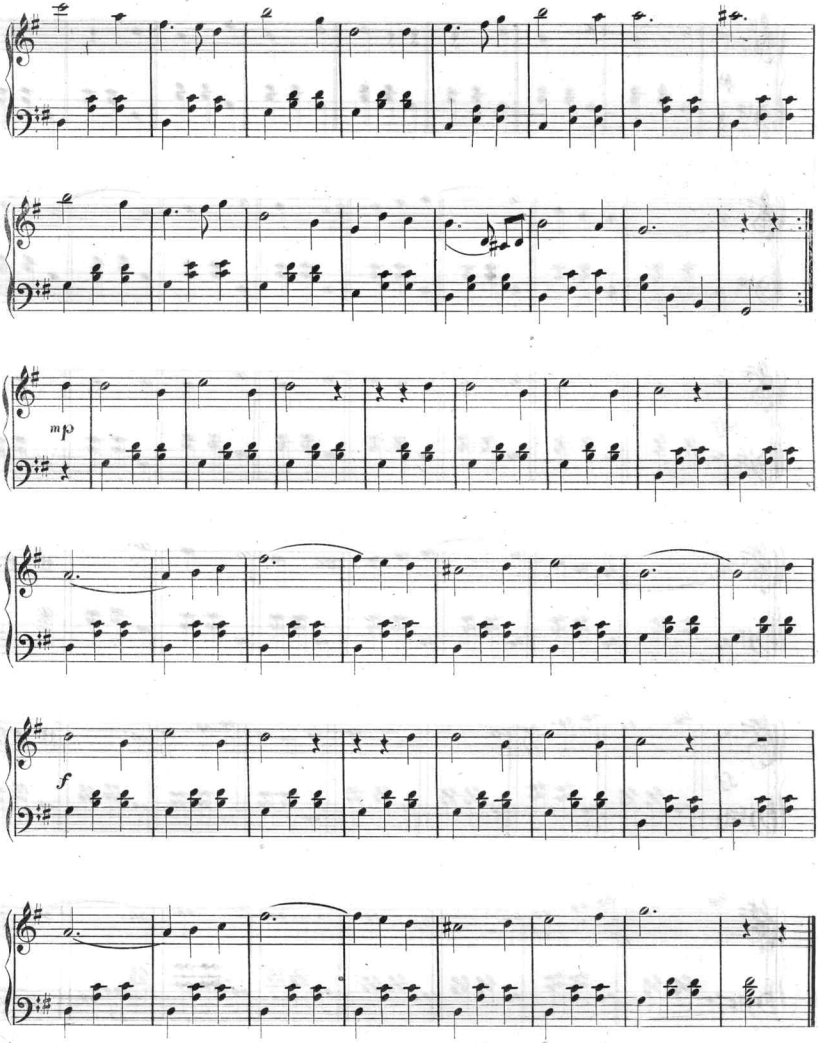
mp
f

# Scanning Target
# Edison Sheet Music -- Instrumental

**Item no.:** **100001195**

**Title:** **Mono waltz**

**Box no. and finding aid no.:** **97/707**

**Digitization note:**

Contact: Karen Lund, x70156
Lauren Woodis, x73939
Pat Padua, x75904