NO

3-OCT 31 D
Copy 1973

To Miss Pettie Polock.

REBECCA

POLKA

COMPOSED BY

MARY DARE

3

St. LOUIS

Published by BALMER & WEBER 56 Fourth St.

Entered according to act of Congress A.D. 1863 by Balmer & Weber in the Clerk's office of the U.S. Ct. for the Eastern Dist. of Mo.

L. Schanz Lith.

REBECCA POLKA.

Composed by MARY DARE.

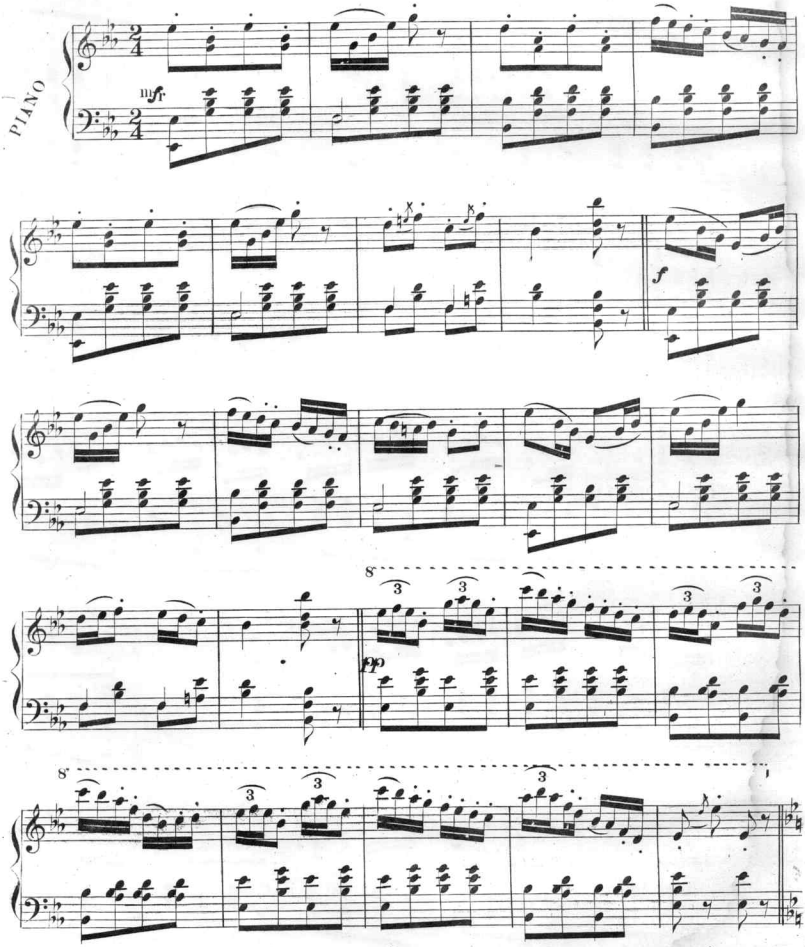

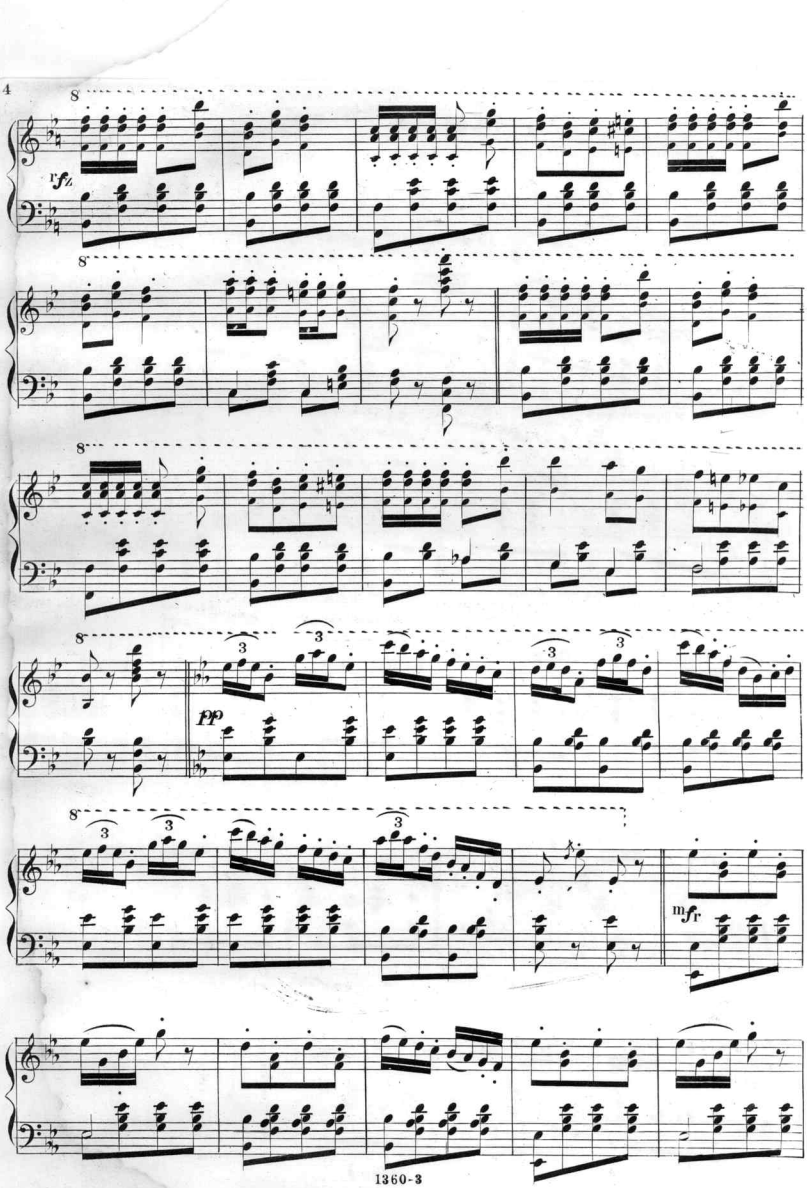
8
rfz
8
8
8
3
3
pp
8
3
3
3
mfr

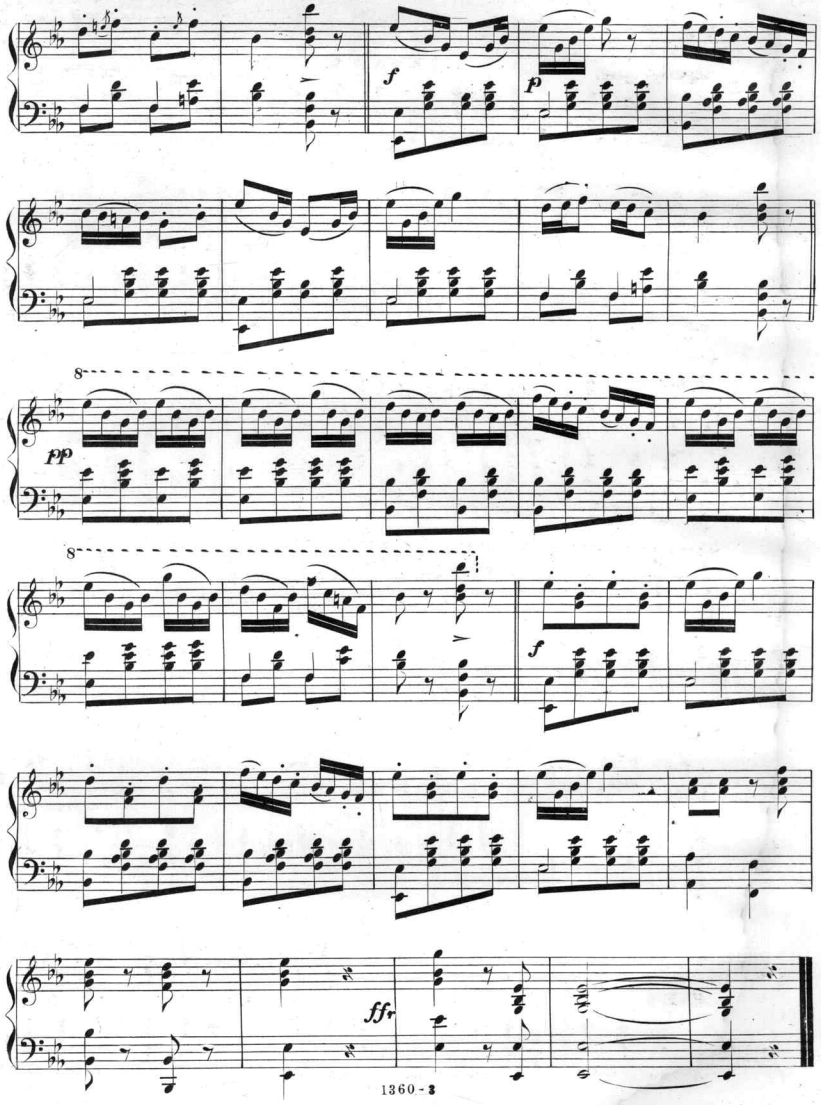
f
p
8
pp
8
f
ffr

Scanning Target
Edison Sheet Music -- Instrumental

Item no.: **100001205**

Title: **Rebecca polka**

Box no. and finding aid no.: **97/717**

Digitization note:

Contact: Karen Lund, x70156
Lauren Woodis, x73939
Pat Padua, x75904