3-OCT 30
Copy 1973

MATERIALIEN

für den

ELEMENTAR-

KLAVIER-UNTERRICHT

verfasst

von

Theodor Kullak.

		Pr.
Heft I.		
II.		"
III.	Technische Studien I^ter Cursus: Fingerübungen im Umfange einer Quinte	" — Rthlr. 25 Sgr.
IV.	Übungen u. Handstücke I^ter Cursus	" 1 " 10 "
V.	Kleine vierhändige Stücke in den gebräuchlichsten Molltonarten (Suplement zu Heft IV.)	" 1 " — "

Eigenthum des Verlegers. Eingetragen in das Vereinsarchiv.

BERLIN M. BAHN VERLAG
(früher T. Trautwein)
Hof-Buch- u. Musikhdlr. J. M. d. Königin v. Preußen
Linden-Str. 79.
Leipzig, C. F. Leede. Hamburg, A. Cranz.

Entered at Stationers Hall.
New York, G. Schirmer.
Entered according to act of Congress A.D. 1872 by G. Schirmer in the Clerk's Office of the southern Dist. of New York.

MARTENS BROTHERS
BERLIN

AMERICAN RAPSODIE.

By HUBERT DE BLANCK.

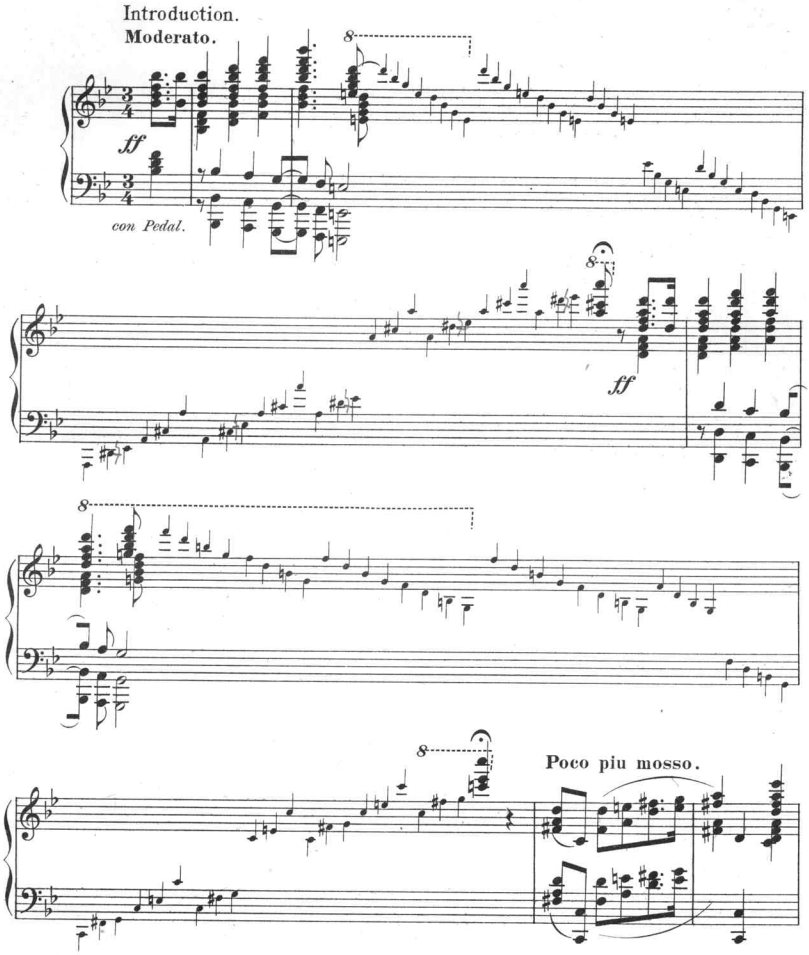

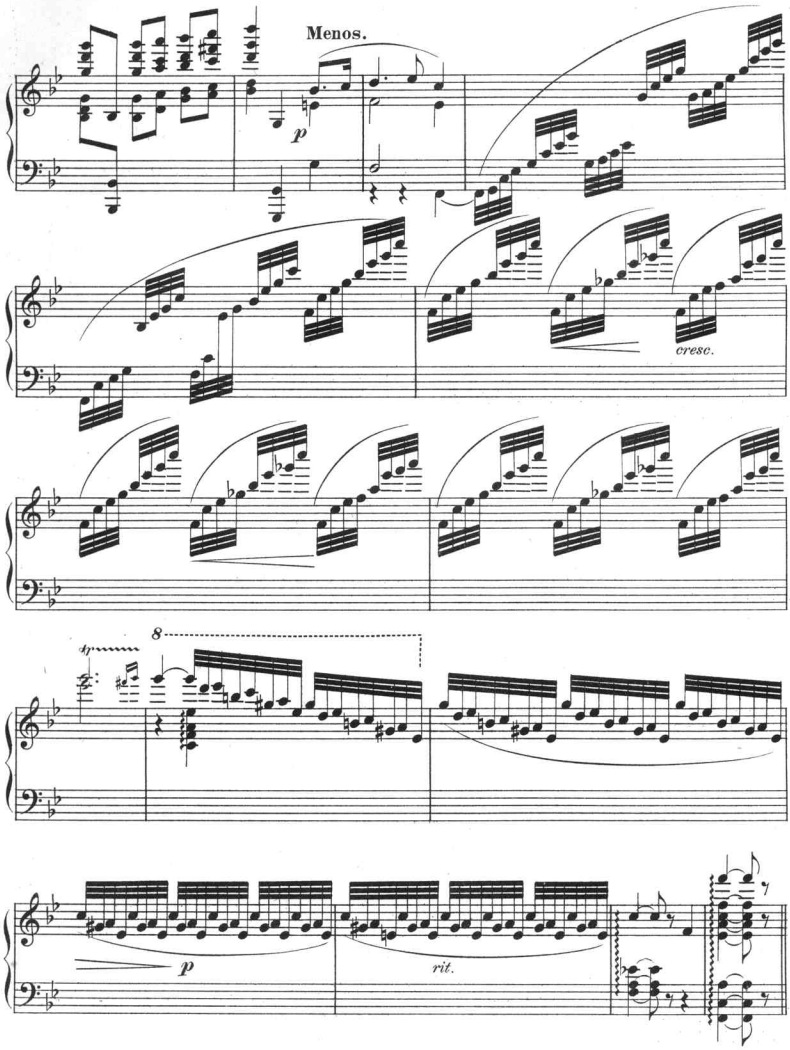
Menos.
p
cresc.
8
p
rit.

Star Spangled Banner.

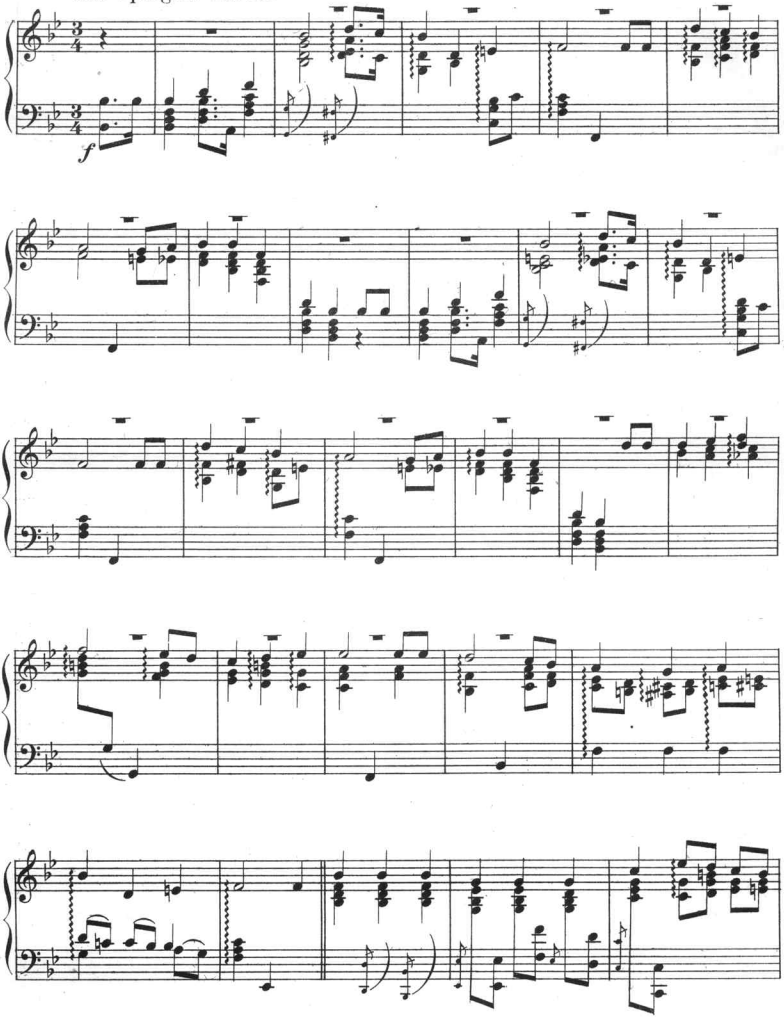

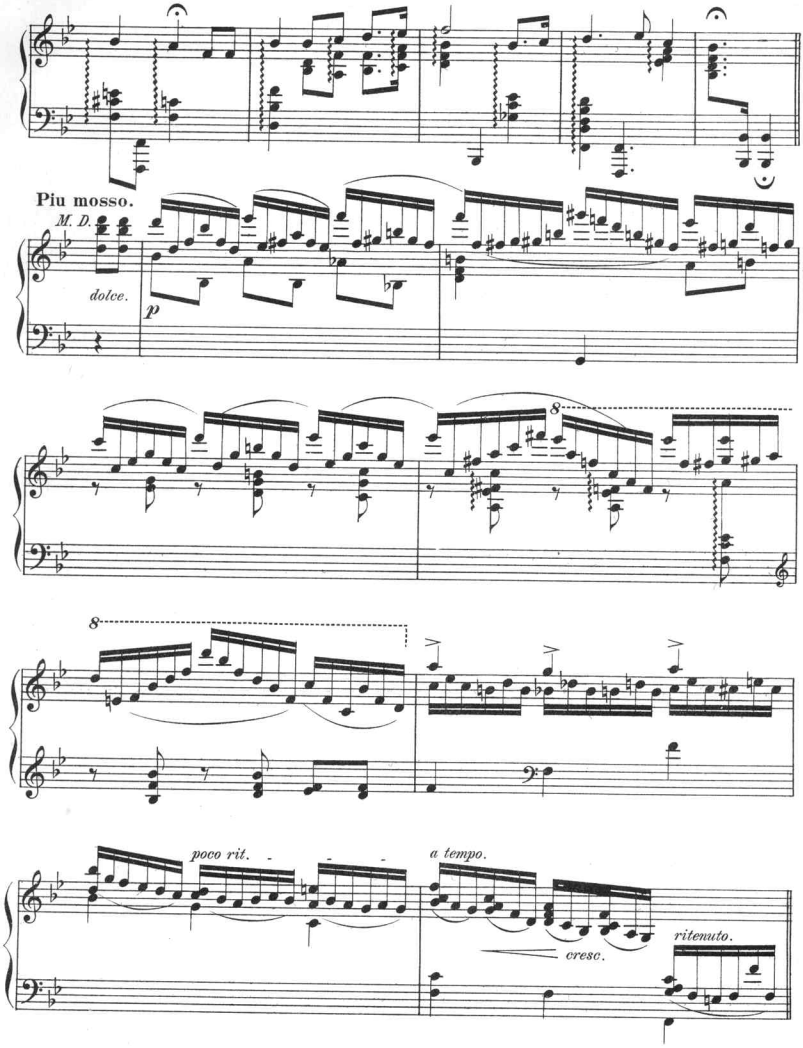
Piu mosso.
M. D.
dolce.
p
8
8
poco rit.
a tempo.
cresc.
ritenuto.

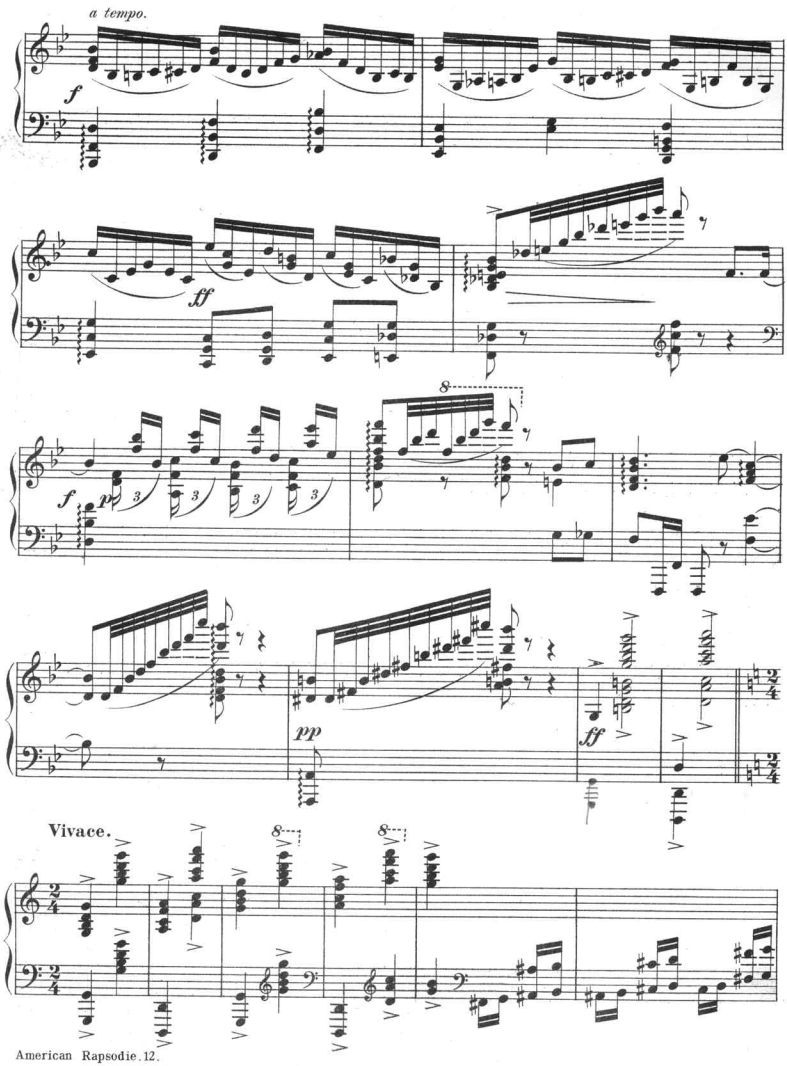
a tempo.
f
ff
f
p
pp
ff
Vivace.

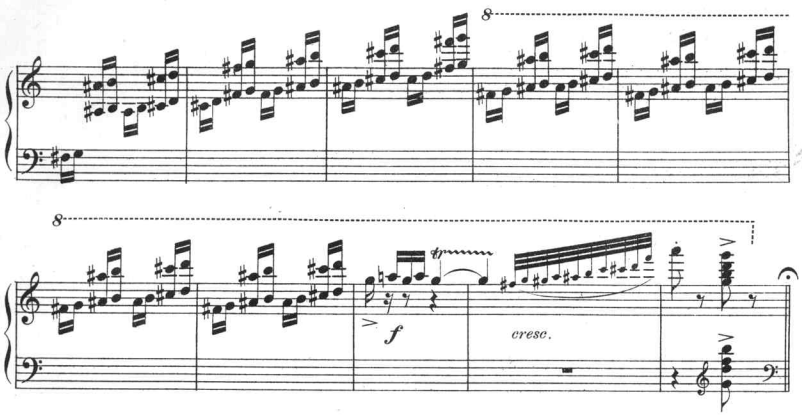

Allegretto. Dixie.

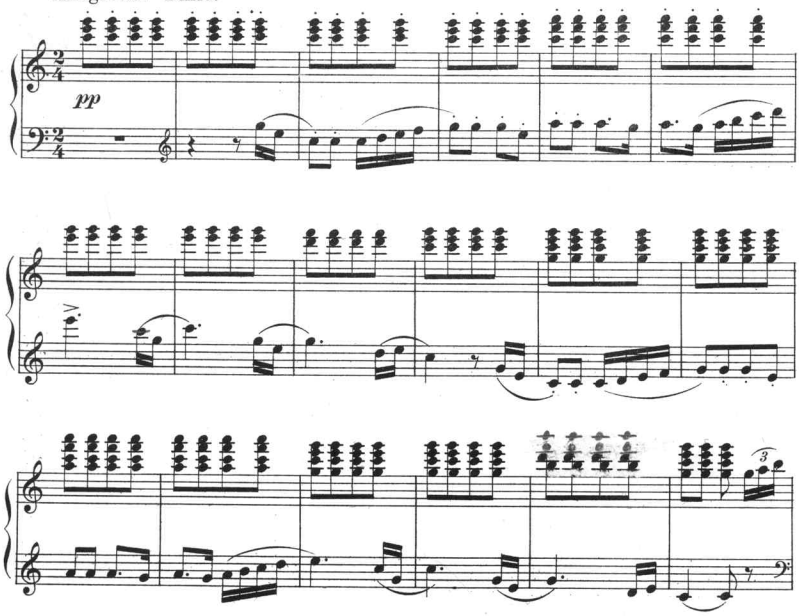

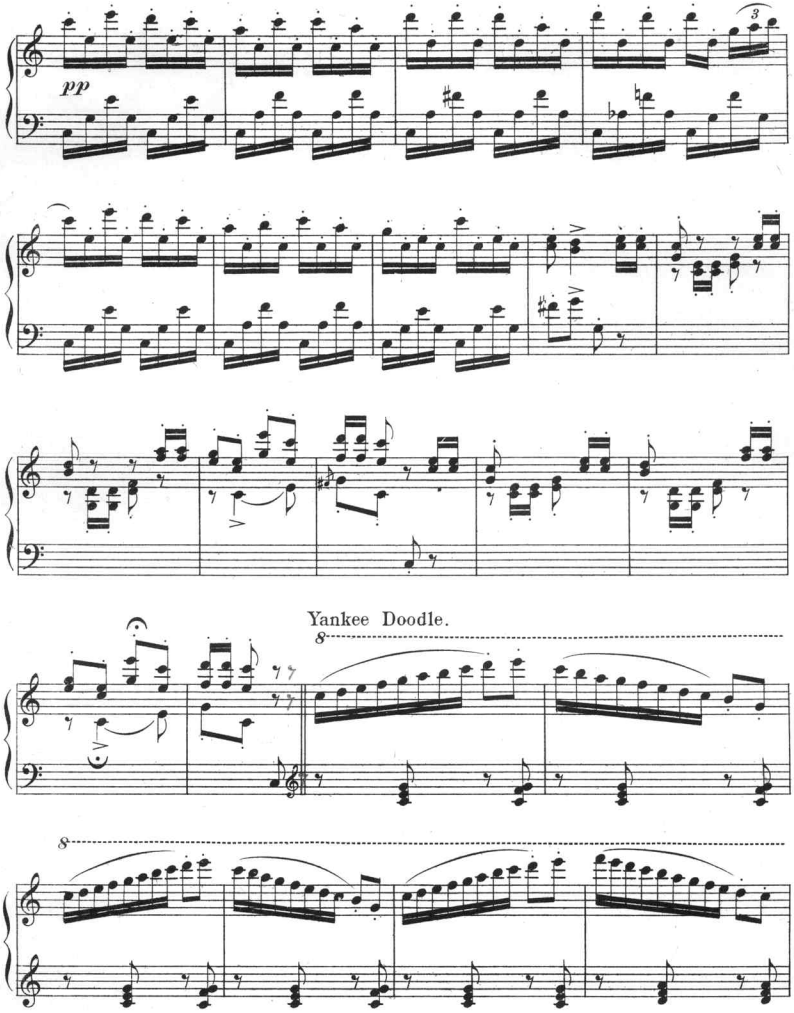
pp
Yankee Doodle.
8
8

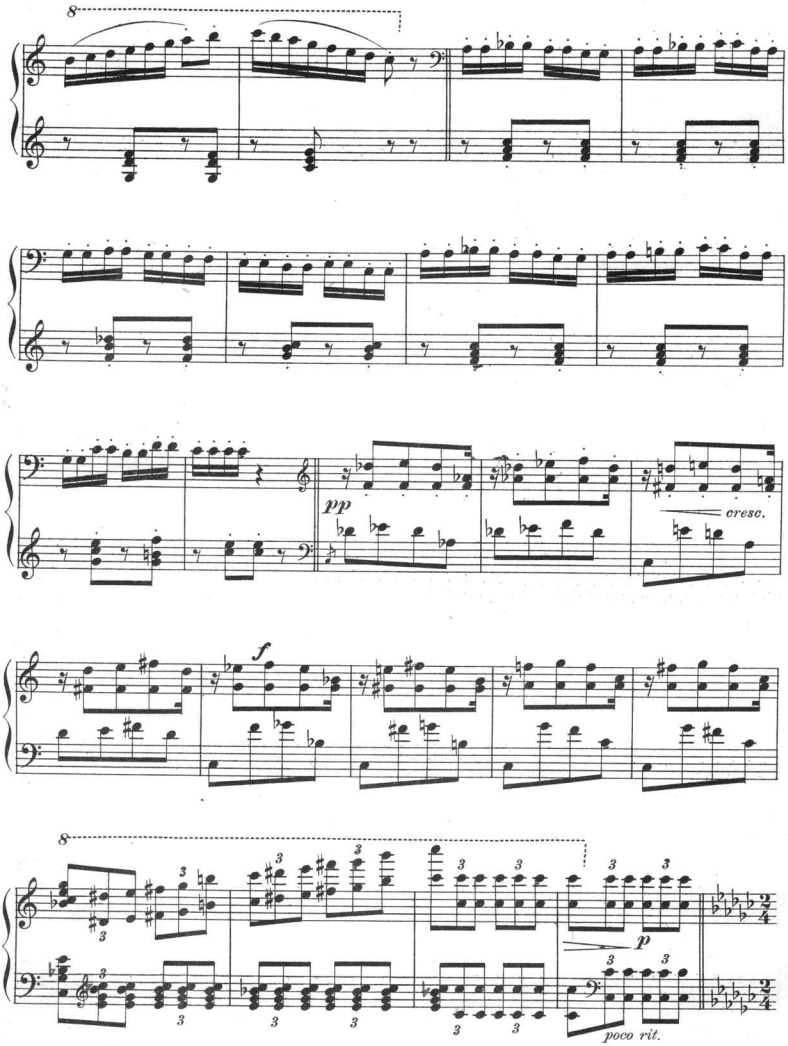
8
pp
cresc.
f
8
p
poco rit.

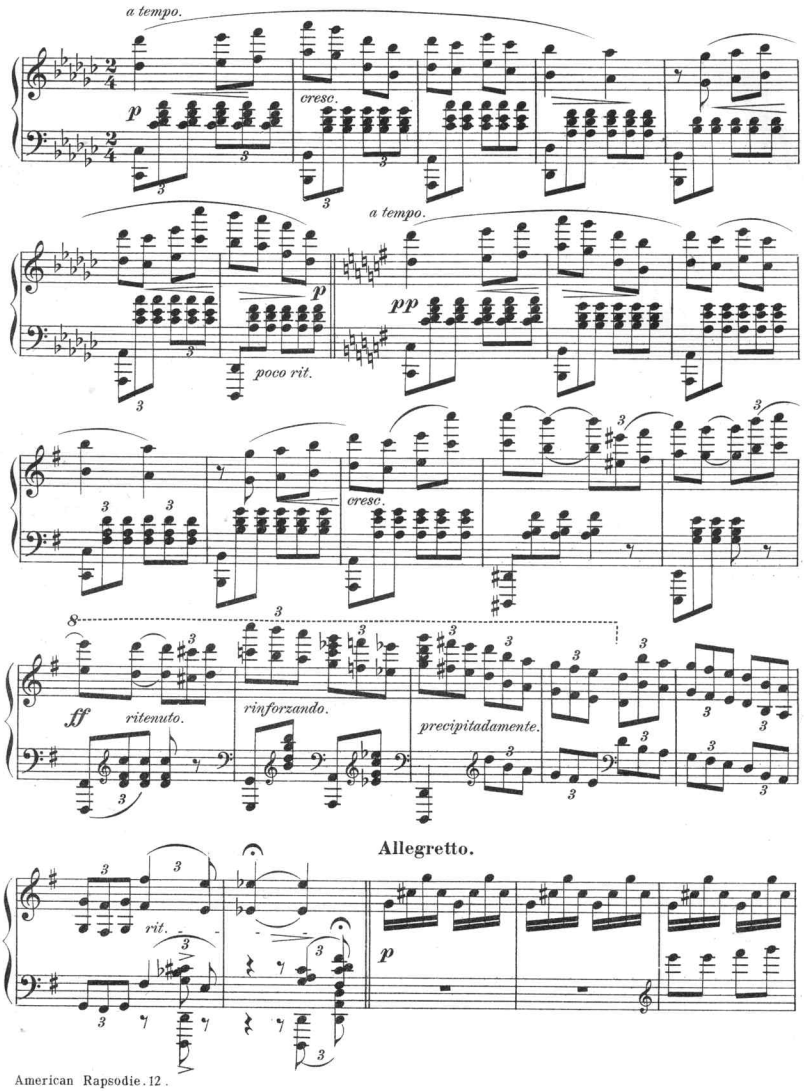
a tempo.
p
cresc.
a tempo.
p
pp
poco rit.
cresc.
ff
ritenuto.
rinforzando.
precipitadamente.
Allegretto.
rit.
p

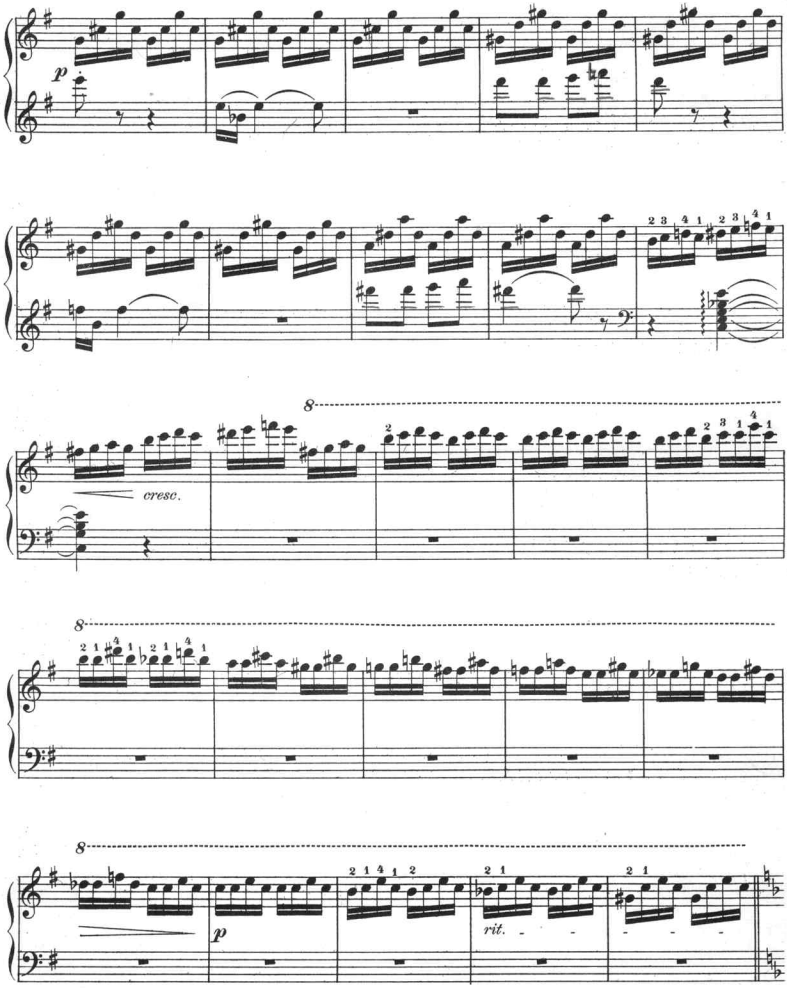
p
cresc.
8
8
8
p
rit.

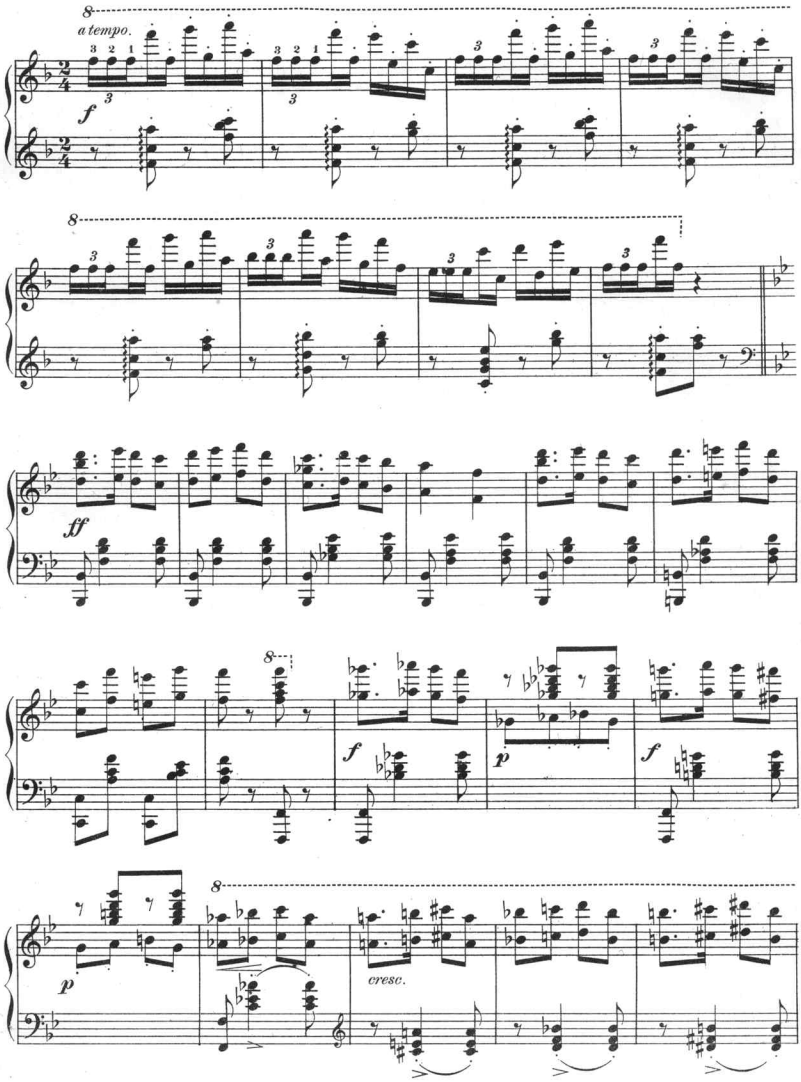
a tempo.
f
ff
f
p
f
p
cresc.

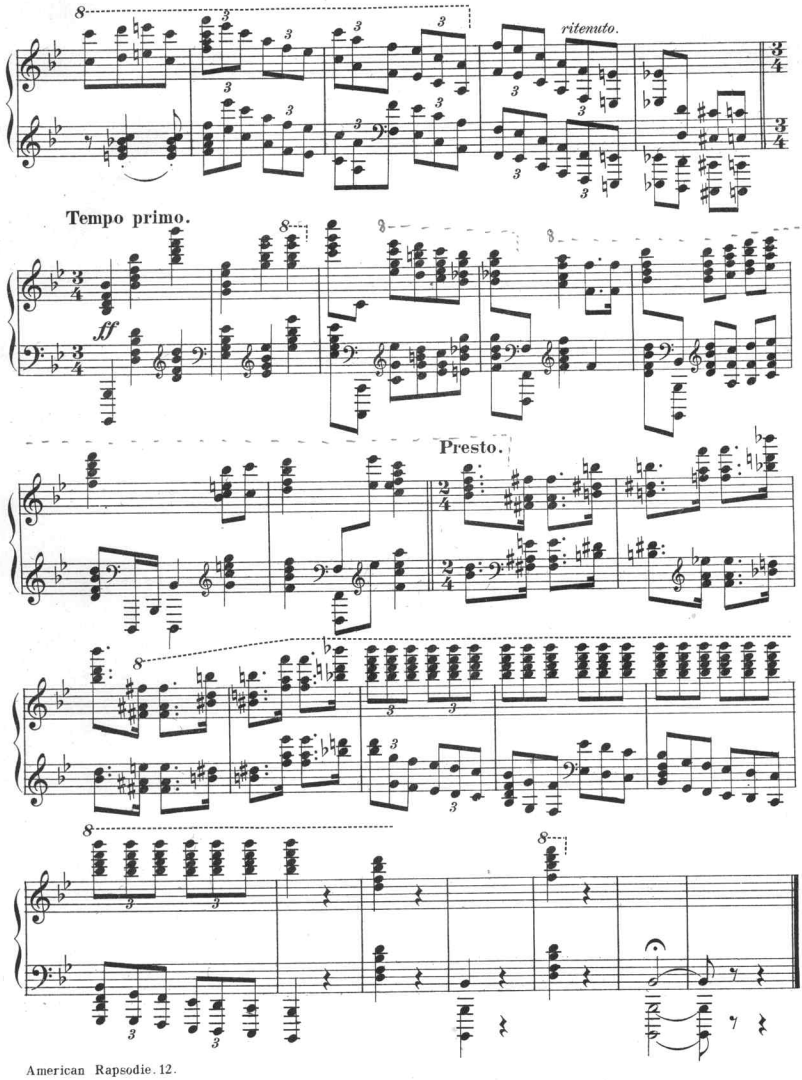
ritenuto.
Tempo primo.
ff
Presto.

Scanning Target
Edison Sheet Music -- Instrumental

Item no.: **100001219**

Title: **American rapsodie**

Box no. and finding aid no.: **97/731**

Digitization note:

Contact: Karen Lund, x70156
Lauren Woodis, x73939
Pat Padua, x75904