NO

3-OCT 31
Copy 1973

Morning Journal Waltz	STRAUSS. 50	*Peri Waltzes*	D'ALBERT. 50
1 *Trebelli Mazurka*	ROUBIER. 40 cts.	2 *Ballo in Maschera Quadrille*	50 cts.
3 *Lancers Quad.*	WALLENHOU. 40 ..	4 *Guards Waltz*	GODFREY. 40 ..
5 *Il Bacio* (THE KISS) *Waltz*	ARDITTI. 50 ..	6 *Fairy Waltz*	A. HELD. 25 ..
7 *Slumber Polka*	BEYER. 30 ..	8 *Laughing Schottische*	POSSE. 30 ..
9 *Indiana Waltz*	MARCAILHOU. 35 ..	10 *Luna Polka*	PEPLOW. 30 ..
11 *Language of Flowers Maz.*	SCHUBERT. 30 ..	12 *Faust Waltz*	GOUNOD. 50 ..
13 *Anvil Polka*	PARLOW 35 ..	14 *Highland Polka*	SCHULTZ. 30 ..
15 *Merry Dancers* (TANZLUSTIGEN *Waltz*)	STAZNY 50 ..	16 *Delia Mazurka*	STEINLE. 35 ..
17 *Mabel Waltzes*	GODFREY 50 ..	18 *Bridal Veil Schottische*	EVANS. 25 ..
19 *All among the Roses, Schott.*	HESS. 30 ..	20 *Champagne Charlie Polka*	SCHMITZ. 35 ..
21 *Grand Duchesse Quadrille*	MARX 50 ..	22 *Fairy tale Waltz*	FAUST 75 ..
23 *Grand Duchesse Quadrille*	KUHNE 50 ..	24 *Sun Flower Schottische*	EVANS. 30 ..
25 *Golden beauty Waltz*	GODFREY. 40 ..	26 *On the beach* "	EVANS. 50 ..
27 *Flying Trapeze* "	EVANS. 35 ..	28 *Anita* "	FERRER. 25 ..
29 *Rose Varsouvienne*	PLANELL. 35 ..	30 *Rosebud* "	EVANS. 35 ..
31 *Ixion Waltz*	EVANS. 30 ..	32 *New Express Gallop*	EVANS. 50 ..
33 *Rail Road Gallop*	BOSWORTH. 35 ..	34 *Ixion Polka*	EVANS. 30 ..
35 *Leaves in the wind Waltz*	FAUST. 65 ..	36 *La Petite Coquette Waltz*	ZIKOFF. 75 ..
37 *Good Luck March*	FAUST. 30 ..	38 *Palace of Truth Mazurka*	SHULTZ. 30 ..
39 *Jolly Brothers Galop*	BUDIK. 30 ..	40 *Black Key* "	HERZOG. 30 ..

San Francisco M. GRAY *613 Clay Street.*

DELEHANTY'S,

ALL AMONG THE ROSES,

SCHOTTISCHE.

Arranged by CARL HESS.

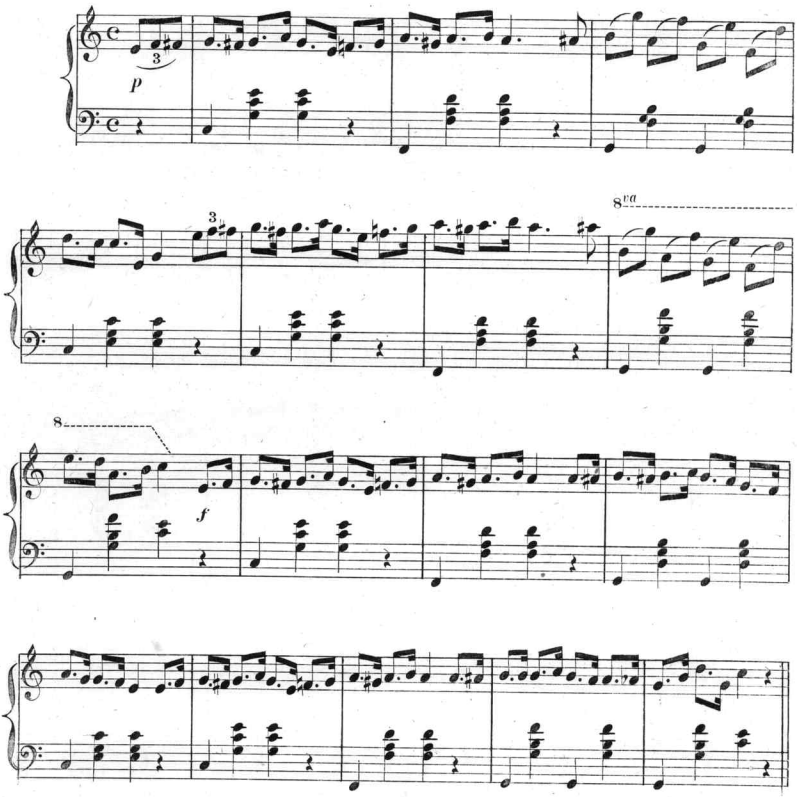

Entered according to Act of Congress A.D.1872 by M. GRAY in the Office of the Librarian of Congress at Washington.

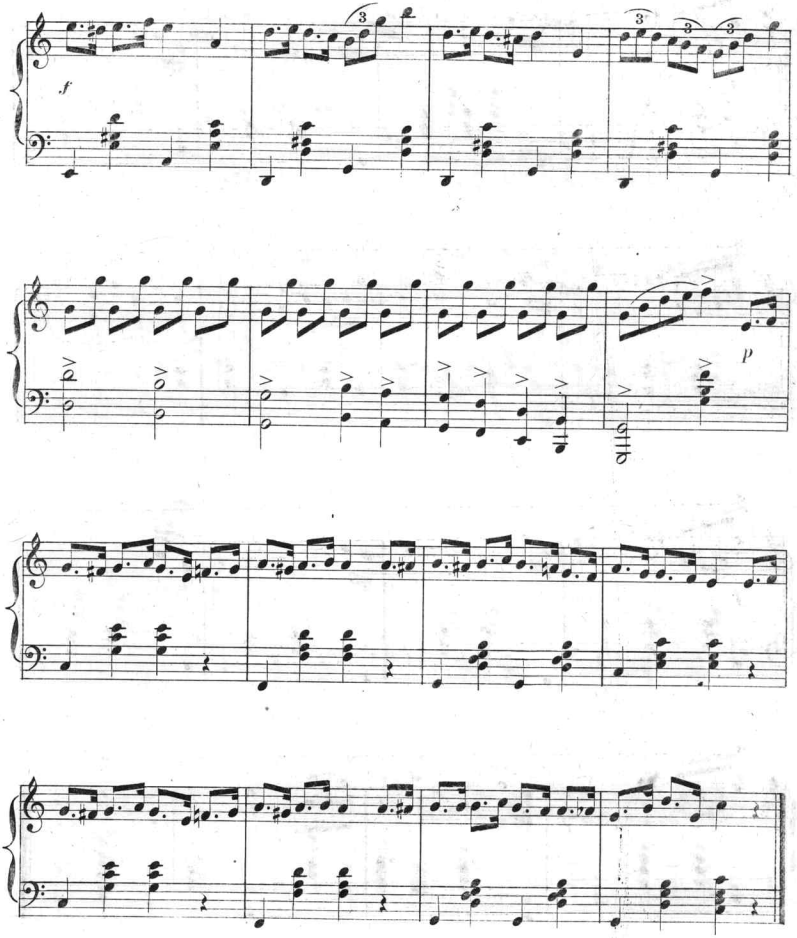
f
p

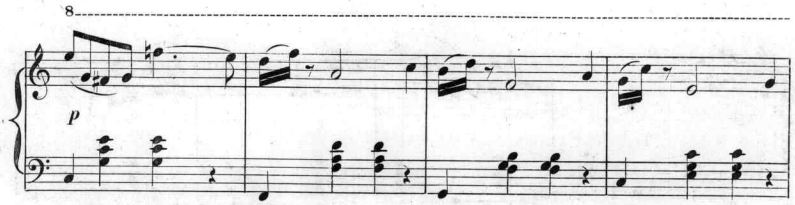
8
p

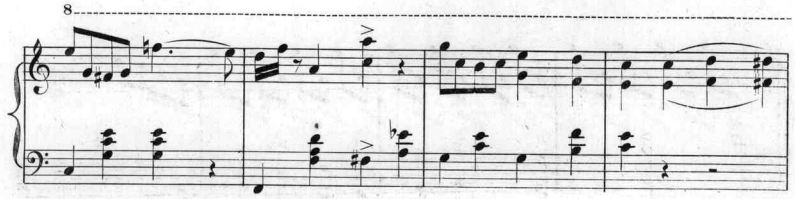
8

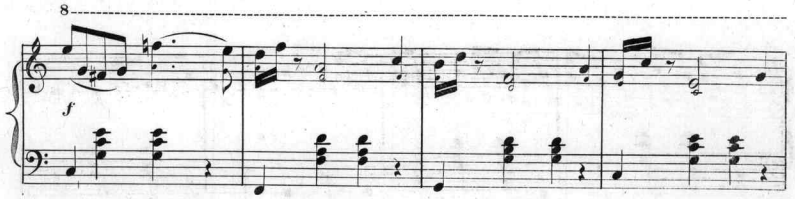
8
f

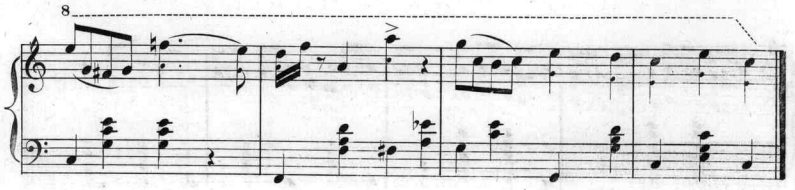
8

Scanning Target
Edison Sheet Music -- Instrumental

Item no.: **100001236**

Title: **All among the roses**

Box no. and finding aid no.: **97/748**

Digitization note:

~~old, brittle, tape on cover~~

Contact: Karen Lund, x70156
Lauren Woodis, x73939
Pat Padua, x75904