NO

3 - OCT 3 0
Copy 1973

and bright
The lamps shone o'er fair women and brave men
A thousand hearts beat happily; and when
Music arose with its voluptuous swell,
Soft eyes looked love to eyes which spake again,
And all went merry as a marriage-bell;
* * * * *
On with the dance! let joy be unconfined;
No sleep till morn, when youth and pleasure meet
To chase the glowing hours with flying feet. **Byron.**

THE PRIDE of the BALLROOM

AGNES SOREL QUADRILLES	LEDUC.	4
LES RATS QUADRILLES	REDLER.	3½
PALERMO QUADRILLES	D'ALBERT.	4
MARDI GRAS OR SHROVE TUES DAY QUADS	SCHUBERT.	4
ROYAL IRISH QUADRILLES	JULIEN	5
COMO QUADRILLES	ALBERT.	4
LA FLORENTINA WALTZ	BURGMULLER.	
ISABELLA SCHOTTISCH	E.BRANDIES.	
RICOLETTO POLKA ~~A REDOWA~~	~~W.DRESSLER.~~	3
AZALIA POLKA .... SIMPLIFIED	F. BEYER.	3
FLORRELLA MAZURKA	DOVERNEY.	
FLEUR D'ANDALOUSIE VARSOVIANA	C. SHUBERT.	
KING PIPPIN POLKA	CHS D'ALBERT.	
BONNIE DUNDEE QUADRILLE	CHS D'ALBERT	6
CUCKOO POLKA		3
VILLAGE STORIES POLKA REDOWA	A. WALLERSTEIN.	2
ORANGE GIRL POLKA REDOWA	W. DRESSLER.	3½
GERMAN HEARTS LANCERS		6
LA VIENNOISE POLKA MAZURKA	STRAUSS.	1½
SIX CUBAN DANCES	ARR: BY W. DRESSLER.	4
MAY QUEEN SCHOTTISCH	H.A.MAFLIN.	3

NEW YORK
PUBLISHED BY J.L.PETERS.
Cincinnati. J.J. Dobmeyer & Co. St. Louis. J.J. Dobmeyer & Co.
Chicago. T.G. De Motte.

BOUND COLLECTIONS OF PIANO MUSIC.

In preparing these books we have endeavored to make judicious selections, and have, as far as possible, confined ourselves to the use of such music as would stand the test of time, and repay the study which would be required to properly execute it. We have also endeavored to classify the Music according to its difficulty and character (unless otherwise specified), so that purchasers, in selecting a book to suit their wants, will find every Piece available, and not be compelled to discard nine out of ten Pieces, as being useless on account of their difficulty.

PETERS' PARLOR MUSIC.—Dance & Parlor Music... VOL. I., Boards, $3.00
The Same.......... ....Elegantly Bound, Cloth and Gilt, 4.00

This is one of the largest and best collections of Music for general use to be found in our collection. The Music is of every style and character, ranging from easy Dance Piece to brilliant Salon Music.

Moss Rose Polka... .... Becht.
Romping Elf. Quickstep. Vilbré.
Florence Waltz.........Norvel.
New-York Academic March.
Dream of Love......Schottisch.
Awakening of the Birds. Morceau .... Maylath.
Twinkling Stars........Wilson.
Merry Christmas Waltz. Watson.
Kittie's Polka Mazurka..Prêvot.
Fairy-Land. Reverie...Norvel.
On the Beautiful Hudson. Waltz................Maylath.
Birdie's Morning Song. Transcription......... C. Wagner.
La Belle Jeunesse.... ..Wilson.
Happy New Year.......March.
La Belle Gitana. Gipsy Dance.
Jovial Waltz.......... Maylath.
Dream-land. Morceau. Maylath.
Cujus Animam, from Stabat Mater .... Wagner.
The Highland Maiden...Wilson.
Morning Calls Waltz...Watson.
Emily Schottisch.....Weigand.
Sparkling Jewels Polka.
Lily of the Valley. Nocturne.

Close the Shutters. Transcription..................Pacher.
Echoes from the Palisades. Morceau............ Wagner.
Jennie, the Flower of Kildare.
Fille de Madame Angot Lancers.
Carrie's Favorite Waltz (easy).
Friendly Eyes Waltz Brilliant.
Fusilier's March......Wiegand.
The Merry Foresters. Morceau.
Rocking Waves........Maylath.
China Rose Schottisch...Becht.
Rose Bower Redowa.....Kinkel.
Centennial March......Maylath.
Lily of the Valley March (4 hds.)
Toujours à toi. Polka Mazurka.
The Scotch Lassie. Romance.
La Harpe Angelique. Reverie.
Power of Love........Dressler.
I have lost my Eurydice.
With the Tide Waltz..Maylath.
Alice Polka..........Wiegand.
One Hundred Miles a Day March..................Pape.
Jewel Box Polka Brilliant. Pape.
God Bless our Home. Transcription................Allard.

Venetian Regatta.....Maylath.
Bridal Procession....Lohengrin.
Sestet from Crispino...Dressler.
Elisir d'amour.... ...Kinkel.
Always Ready Waltz..Maylath.
Mad Cap Polka..........Kinkel.
Congenial Hearts Mazurka.
Fare Thee Well..... ...Wilson.
The Gondolier's Serenade.
Beaming like Star of Morn.
The Last Happy Hours Waltz.
Stradella—Operatic Selections.
Violetta Polka Maz....Maylath.
Golden Youth Galop.. Osborne.
The Rippling Brook. Morceau.
Bluette—Morceau. Pour le Piano.................Wilson.
Le Mariage aux Lanternes. Waltz............. R. Weber.
Don Pasquale..........Pacher.
On the Road. Galop..Osborne.
Twilight-Hour Mazurka. Kinkel.
Mountain Belle Polka...Norvel.
Solfaterre, or Yellow Rose Waltz.................Wyman.
Shepherd's Love Song. Idylle.

☞ We can supply any of the above Pieces in Sheet Form. The work contains over $39 worth of Music.

PETERS' PARLOR MUSIC.—Dance and Parlor Music. VOL. II., Boards, $3.00
The Same............... ....Elegantly Bound, Cloth and Gilt, 4.00

Cleopatra Waltz......R. Weber.
Huguenots. Operatic Selections.
Invitation Galop....C. Wagner.
Love's Chidings. Maz. (4 hds.)
La Harpe Eolienne. Morceau.
Spring Flowers. Polka Mazurka.
Progress March... ....Martens.
Speak to me. Romance..Weber.
Love's Chidings Polka....Becht.
Vienna Galop......... ....Pape.
Birds of Spring Waltz..Stewart.
Return Quickstep.. ...Maylath.
Sounds from Home. Romance.
Sweet Avowal..........Morceau.

Little Warblers.......Romance.
Cascade Waltz.........Farmer.
Rigolette. Operatic Selections.
Jolly Sisters Galop. (4 hds.)
Dance of Love Waltz ..Morgan.
Milkmaid's Song.......Wagner.
Egyptian March..........Pape.
Little old Cabin Galop...Weber.
Chilpéric Waltz........ .Miller.
Czar & Zimmermann....Kinkel.
Rustic Polka..........Maylath.
Lily of Killarney March..Pape.
Silver Moonlight......Nocturne.
Skylark. Galop........Wilson.

Tyrolienne Polka......Dressler.
Don't Stop Galop........Weber.
Merry Life Waltz.......Morgan.
Zampa......Operatic Selections.
Spring Song (Mendelssohn).
Sounds from the Mountains.
Ariel. Tempo di Galop. Wilson.
Jolie Parfumeuse Galop. Weber.
Damask Rose Schottisch. Becht.
Crispino e la Comare....Allard.
Smiling Beauty Polka...Berger.
Snow-Ball Galop.......Herzog.
Saratoga. Morceau de Gerre.
Whispering Zephyr. Caprice.

☞ The Music, if purchased in Sheet Form, would cost at least $30. (Other Vols. in press.)

PEARLS OF MELODY.—A Collection of Music for Advanced Players,
by KINKEL, WILSON, etc.......................... ....Boards, $3.00
The Same.............................Elegantly Bound, Cloth and Gilt, 4.00

The Music in this collection is brilliant, without being extremely difficult. It contains many beautiful Morceaux, Reveries, and Salon Pieces, by Wilson, Tonel, Kinkel, Allard, Spindler, etc. We can recommend it. There is not a poor Piece in the collection. It contains:

Addio. Transcription....Tonel.
Alice Mazurka...........Tonel.
Angel's Dream.........Kinkel.
Autumn Leaves ....Kinkel.
Awakening of the Birds. Polka.
Belle of Newport. Valse de Salon.
Brindisi....................Tonel.
Canary Bird. Schottisch. Rauch.
Chime of Bells........Spindler.
Circling Waves..........Kinkel.
Columbia. ......Grand March.
Dance Cabaine..........Kinkel.
Dance of the Haymakers.
Dauntless.......Polka de Salon.
Drops of Dew... ....Allard.
Enchantress...............Galop.
Farewell ....Tonel.

Flowers' Complaint.... .Tonel.
Glockentone....... ...Spindler.
Golden Chimes............Abt.
Golden Hours..........Wilson.
Haunting Eyes.. .... Galop.
Haymaker's Dance.... .Wilson.
Heimweh.... ....Jungmann.
Holiday March.......... Kinkel.
In our Boat ....Wilson.
Laughing Wave.. ....Mazurka.
Listen to Me !...........Funke.
Lone rock by the Sea.
Love's Caresses.........Kinkel.
Love's Greeting.......Mazurka.
Love's Pleadings........Kinkel.
May Blossoms..........Reverie.
May Day. Polka ...La Hache.

Mollie, Darling......... ..Kinkel.
Morning Zephyrs......Mazurka.
Mother's Prayer.......Ole Bull.
Murmuring Waves.......Tonel.
My Dear Old Sunny Home.
My Father's Home........Tonel.
Pearl of America.......Kinkel.
Ray of Sunshine..........Polka.
Remember Me !............Held.
Rêve Angelique......... ..Valse.
Rippling Waves..........Eaton.
Sappho. Mazurka......Kinkel.
Silver Cloud .... Müller.
Silver Spray..........Mazurka.
Sweet Thoughts......Nocturne.
Take me Home..........March.
Etc., etc., etc., etc., etc., etc.

☞ This work contains some of the most popular pieces in our Catalogue. The Music is suitable for players who have had from two to three years' practice.

LA CRÊME DE LA CRÊME.—Difficult Piano Music. VOL. I., Boards, $3.00
The Same... ....Elegantly Bound, Cloth and Gilt, 4.00

This collection is acknowledged by musical critics to be superior to any thing heretofore offered in book form. The Music is by such Authors as Thalberg, Heller, Liszt, Kuhe, Egghard, Smith, Wilson, Ketterer, Mendelssohn, and a host of other well-known Authors; great care being taken to admit nothing but first-class Music, such as would be in keeping with its title, *"The Cream of the Cream."* We have no hesitation in saying that no Musical Library is complete without this valuable collection.

Alpine Horn. Trans..Schirner.
Prussian Eagle. Marche Triomphale............Voss.
Sleep, my Child.... ...Egghard.
Cujus Animam.... ......Kuhe.
La Harpe. Mélodie. Jungmann.
The Zither-Player. Rustic Picture...................Lange.
La Caprera. Chanson Napolitaine...................Forbes.
Slumber Song...........Heller.
Serenade....................Liszt.
In the Moonlight... ...Reynold.
Flash. Galop de Concert. Mora.
Quatuor from "I Puritani." Thalberg.
Spring Song......Mendelssohn.
Pearly Cascade.... ....Lichner.
Song of the Rose......Oesten.
Spinning-Wheel. Polka. Schmoll.
On the Sea. Barcarolle...Kuhe.

Break of Day. Reverie..Arditi.
La Ballerina. Polka...Lichner.
When the Swallows Homeward Fly..................Oesten.
Espiegleries. Caprice..Egghard.
Mountain Stream.........Smith.
Count on Me. Galop...Jacoby.
Graziosa. Romance..Thalberg.
Dancing Leaves.........Mattei.
May Breezes... ....Lange.
Chant du Bivouac. Transcription.............Ketterer.
Thine Own. Mélodie.. .Lange.
Don Pasquale.........Thalberg.
Angel's Dream..........Lange.
Wild Rose................Krug.
Musical Box. Caprice..Liebich.
Flower Song.... ....Lange.
Marche a la Turque. Rubenstein.
Ye Merry Birds..........Kuhe.
Always Happy. Schott...Merz.

Love Song. Liebeslied..Henselt.
Harp Sounds.........Jungmann.
Eulogy of Tears.........Liszt.
Twittering of Birds. Mazurka.
Sleep well, thou Sweet Angel. Inst.................Oesten.
Twilight. Reverie ... Maylath.
Home Reveries. Maz..Wyman.
Westward Ho ! Galop..Wilson.
Consolation in Sorrow. Adagio. Schumann.
Whither goest thou, Little Bird? Ins... ....Hess.
Evening Bells. Inst...Wilson.
Vision of Paradise.....Maylath.
Grace et Coquetterie. Instrumental............ ..Pacher.
Merry Huntsman. Forest Scene..................Wilson.
Sing, Birdie, Sing ...Richards.

LA CRÊME DE LA CRÊME.—Difficult Piano Music. VOL. II., Boards, $3.00
The Same.............................Elegantly Bound, Cloth and Gilt, 4.00

Moonlight on the Hudson. Morceau..................Wilson.
Air Castles. Nocturne..Maylath.
La Rosée du Soir.... ....Kuhe.
Reminiscences for Piano..Voss.
Homeward Bound......Wagner.
A Forest Hymn.........Wilson.
Le Crépuscule...........Smith.
The Harp that once, etc. Reverie... ....Bache.
La Pluie de Fleurs........Polka.
Queen of Ocean. Valse. Wilson.
Belle Italie. Reverie..Egghard.
La Gazelle. Caprice...Maylath.
La Chasse. Fantasie...Morgan.

Heavenly Voices.........Neldy.
Lohengrin........... .Spindler.
Con Amore. Nocturne. Oesten.
Lucia di Lammermoor. Fantasie............Spindler.
Coeur Dame.. Polka...Lichner.
La Passione. Melodie....Coop.
Murmuring Rivulet........Dorn.
Fairy Festival..........Wilson.
Song of the Quail........Voss.
Tannhäuser..... .....Spindler.
Marie. Nocturne.... Richards.
Preciosa. Salonstücke..Oesten.
La Balancelle. Caprice. Lysberg.
La Bohémienne.......Ketterer.

Morning Dew. Morceau de Salon.................Smith.
In the Gondola..........Oesten.
La Gazelle. Andante. Hoffman.
The Zephyr. Bluette...Oesten.
Spinnlied.................Litolff.
Golden Butterflies...Jungmann.
I would that my love...Spindler.
Barcarolle..............Bennett.
Prayer from Moses....Thalberg.
Bolero, from "Vêpres Siciliennes."........... Jaell.
Among the Roses... ....Oesten.
The Dream. Reverie..Egghard.
Fairy Whispers. Nocte..Smith.

LA CRÊME DE LA CRÊME.—Difficult Piano Music. VOL. III., Boards, $3.00
The Same....... ....Elegantly Bound, Cloth and Gilt, 4.00

Marché Heroique....Von Bulow.
Adieu. Nocturne........Staab.
Souvenir. Fantaisie ..Van Tal.
Chant du Printemps...Leybach.
Alice. Romance... .....Ascher.
Melody in F.........Rubinstein.
Floridiana. Valse.......Lange.
Mexican Dance........ .Wilson.
Soldiers' Song..........Wilson.
Santa Lucia...........Rosellen.
La Fontaine. Idylle..Lysberg.
Les Pierrots. Polka..Egghard.
Danse Circassienne....Egghard.
Midsummer Night's Dream.
Wedding March..........Smith.

Pluie d'Or. Morceau...Wagner.
L'Esperance. Nocturne..Ascher.
Wedding Bells..........Wilson.
Reine de Salon. Polka. Lichner.
Andante. Wm. Tell...Prudant.
Le Feu Follet............Kuhe.
A Winter Night.........Wilson.
Fifth Nocturne........Leybach.
Les Clochettes d'Or....Ketterer.
Marche Bohemienne.......Kuhe.
Tête à Tête. Idylle. Dreyschock.
Confidence ....Mendelssohn.
'Tis thus ordained........Lange.
Au bord de la Fontaine...Goria.
Alpine Glow. Idylle....Oesten.

La Gracieuse. Morceau..Wilson.
Fresh Life.............Spindler.
Nocturne..............Schmidt.
Home Again. Romance. Osborne.
The Toast. Chanson. Ketterer.
Forest Birdling....... Spindler.
He Loves Me !.........Egghard.
Nocturne in D♭.........Ravina.
Les Bords du Ganges...Leybach.
Magic Bells. Reverie...Kinkel.
Sad is my Heart.........Hennes.
Birdling's Morning Song. Caprice....... ...Satter.
Venetian Song. Romance..Jaell.

☞ It would be difficult to select a finer collection of Music than we furnish in these Three Volumes. The Music is worth about $90, in Sheet Form, but it would be a difficult matter to match the collection for double the sum. (The work will be continued.) Other Volumes in Press.

CHOPIN'S VALSES..................Novello's 8vo Edition, in Red Covers, $1.50
CHOPIN'S BALLADES, BERCEUSE, Etc.—Novello's 8vo Edition, in Red Covers.. 2.00
CHOPIN'S NOCTURNES.......... .Novello's 8vo Edition, in Red Covers, 2.25
CHOPIN'S POLONAISES...........Novello's 8vo Edition, in Red Covers, 2.25
CHOPIN'S MAZURKAS............Novello's 8vo Edition, in Red Covers, 2.25
CHOPIN'S PRELUDES, SCHERZOS, Etc.—Novello's 8vo Edition, in Red Covers.. 2.50
CHOPIN'S SONATAS, ALLEGROS, Etc.—Novello's 8vo Edition, in Red Covers.. 2.50

Ask for Novello's Edition, in Red Covers. They are beautifully printed on fine white paper, and much superior to any other edition.

BEETHOVEN'S 38 SONATAS.—Peters' American Edition, FULL GILT, $4.00
MOZART'S 18 SONATAS.—Peters' American Edition ..... FULL GILT, 3.50
WEBER'S PIANO WORK.—Peters' American Edition, FULL GILT, 4.00

In ordering the above works, ***ask for Peters' American Editions.*** They are elegantly bound in cloth, gilt sides and edges, and are in every way superior to any other edition.

Respectfully dedicated to Adolph Bernstein and the members of his Orchestra.

GERMAN HEARTS.

LANCERS.

ON PRUSSIAN NATIONAL MELODIES, CONTAINING 10 MELODIES AND 8 SIGNALS

Arranged by WM. DRESSLER.

DESSAUER' & FREDERICK CHARLES' MARCH.

Balance at the corners.

No. 1.
La Dorset ou les Tiroirs.

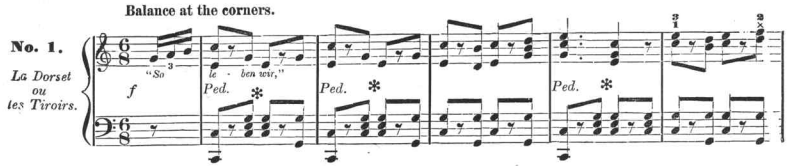

Forward.

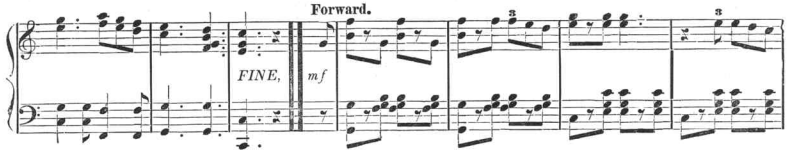

cross over.

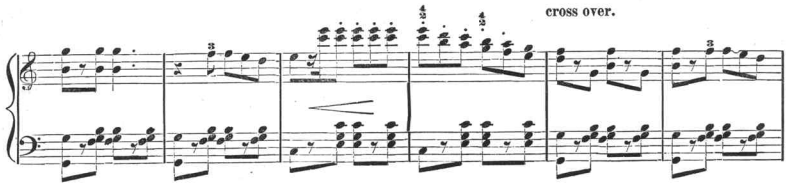

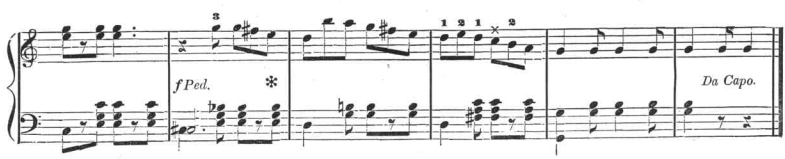

* 850—7.

Copyright, MDCCCLXXVII, by J. L. PETERS.

"ICH BIN EIN PREUSSE & WAS IST DES DEUTSCHEN VATERLAND?"

"I AM A PRUSSIAN & WHAT IS THE GERMAN'S FATHERLAND?"

Forward & back. (in two opp. lines.)

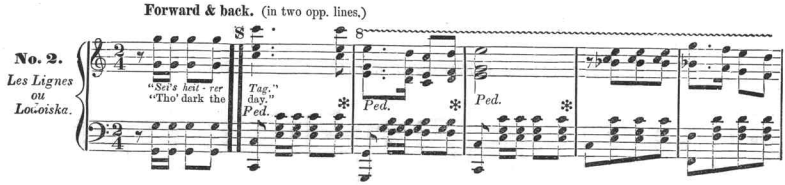

Forward two.

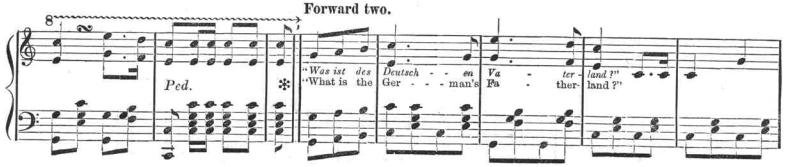

Chassez to right & left.

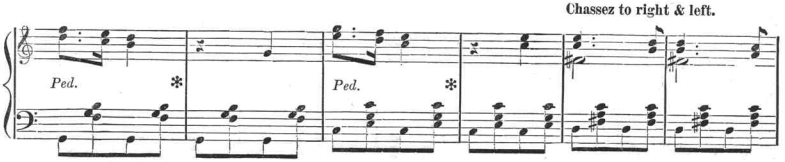

(Join hands in two opp. lines.)

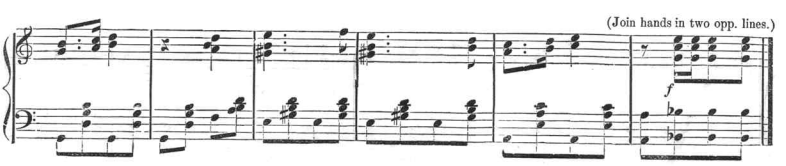

* 850—7.

Both of the above songs are published with English and German words at J. L. Peters'.—Price 30 cts. each.

No. 2. Continued.

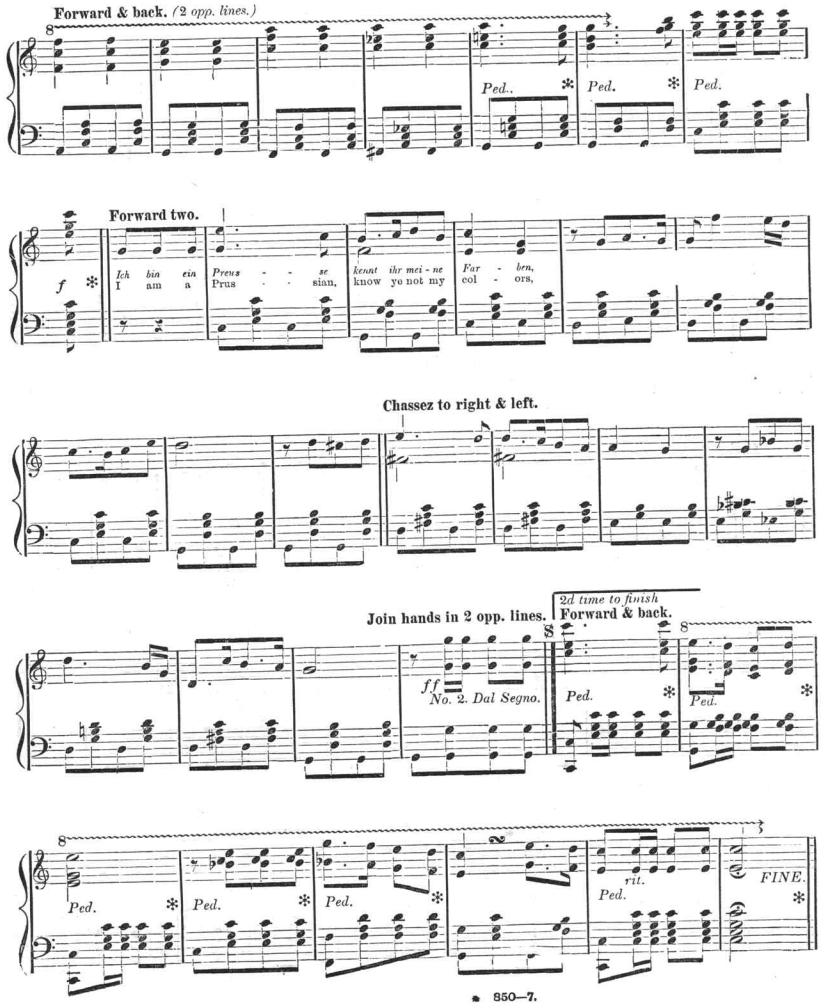

"SIE SOLLEN IHN NICHT HABEN"& RHEINWEIN LIED.

"IT NEVER SHALL BE FRANCE'S" & RHINEWINE SONG.

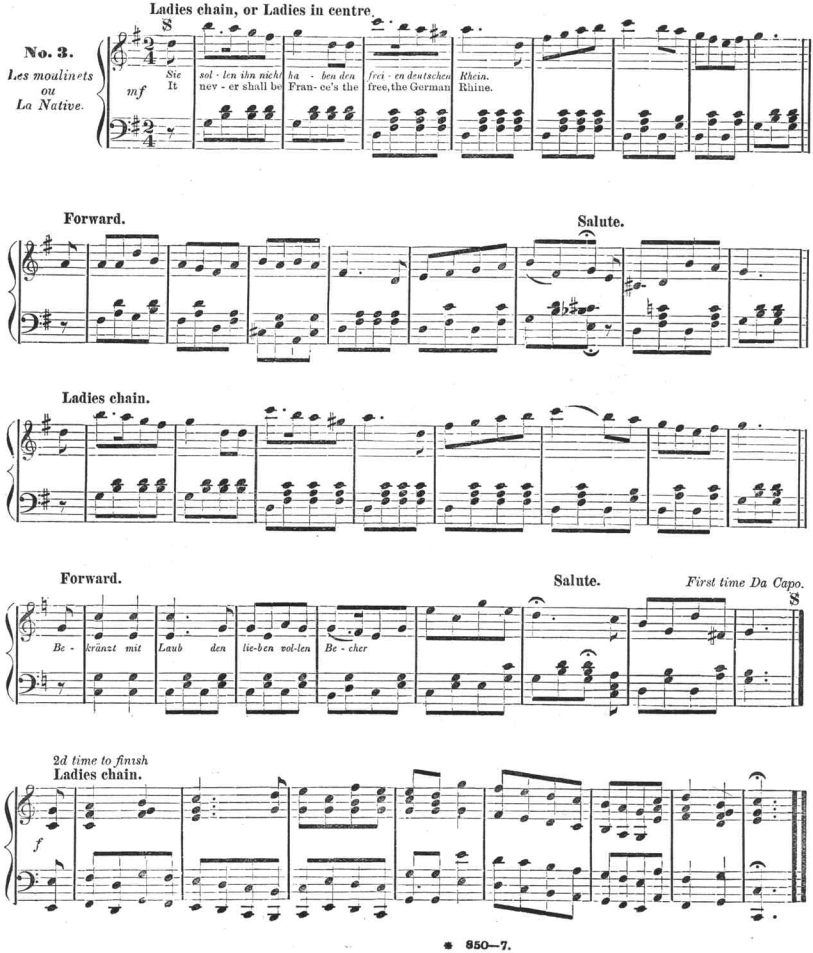

DIE PREUSSISCHEN SIGNALE. (PRUSSIAN SIGNALS.)

No. 4.
Les Visits ou Les Graces.

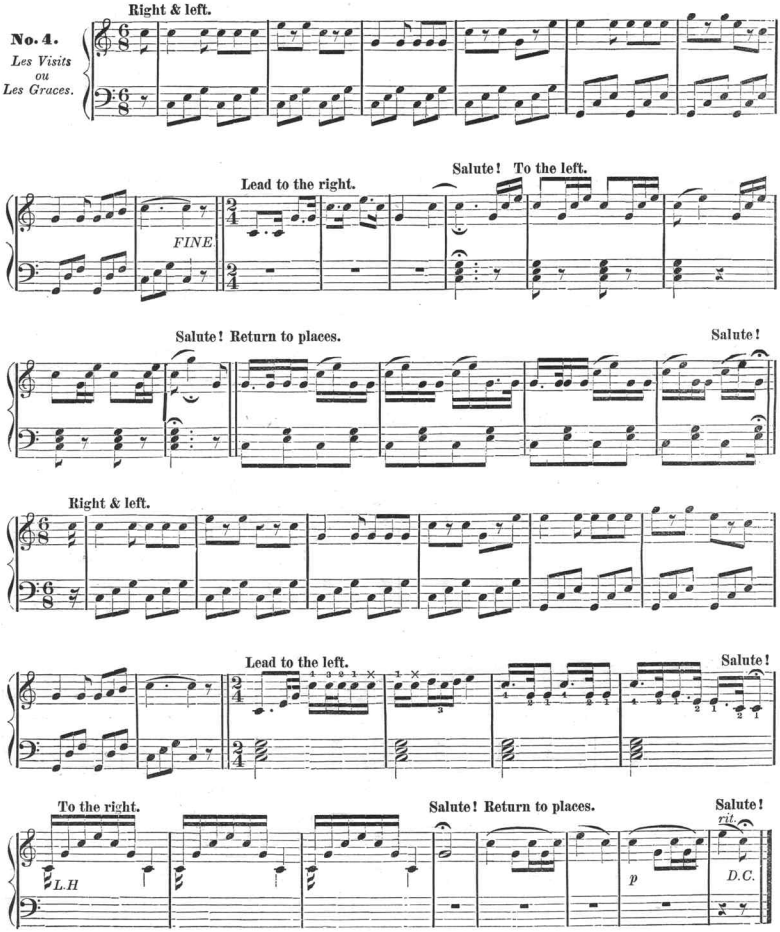

DÜPPEL SCHANZEN und DRAUF-LOSS MARSCH,—DIE WACHT AM RHEIN und PREUSSISCHER ZAPFENSTREICH.

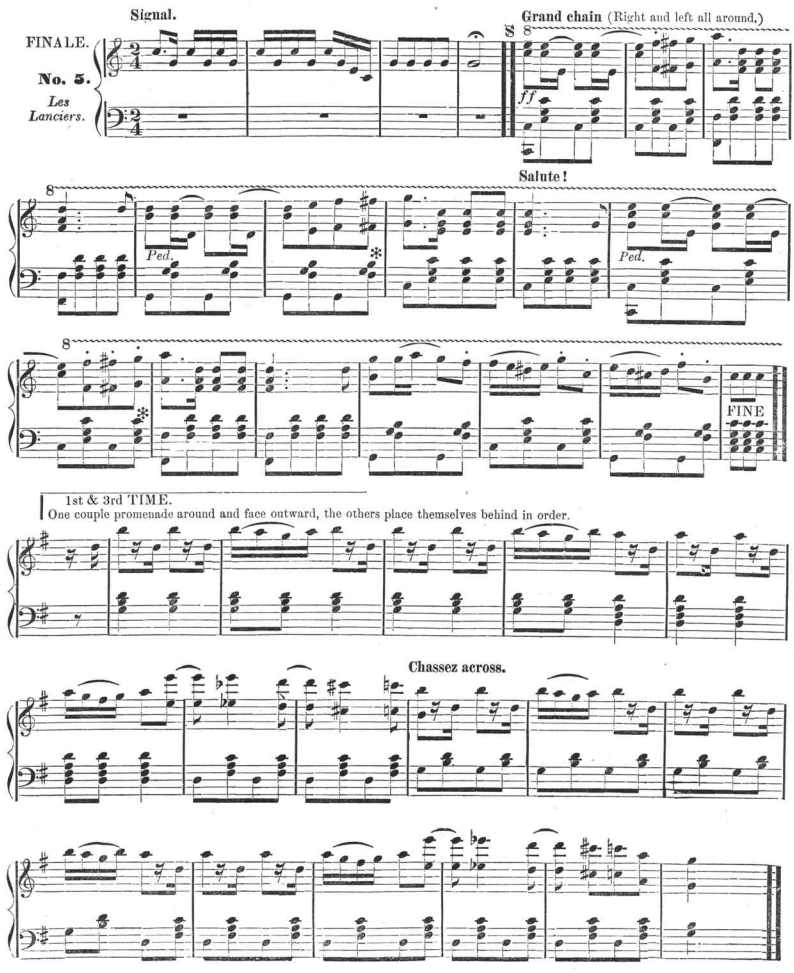

No. 5. Continued.

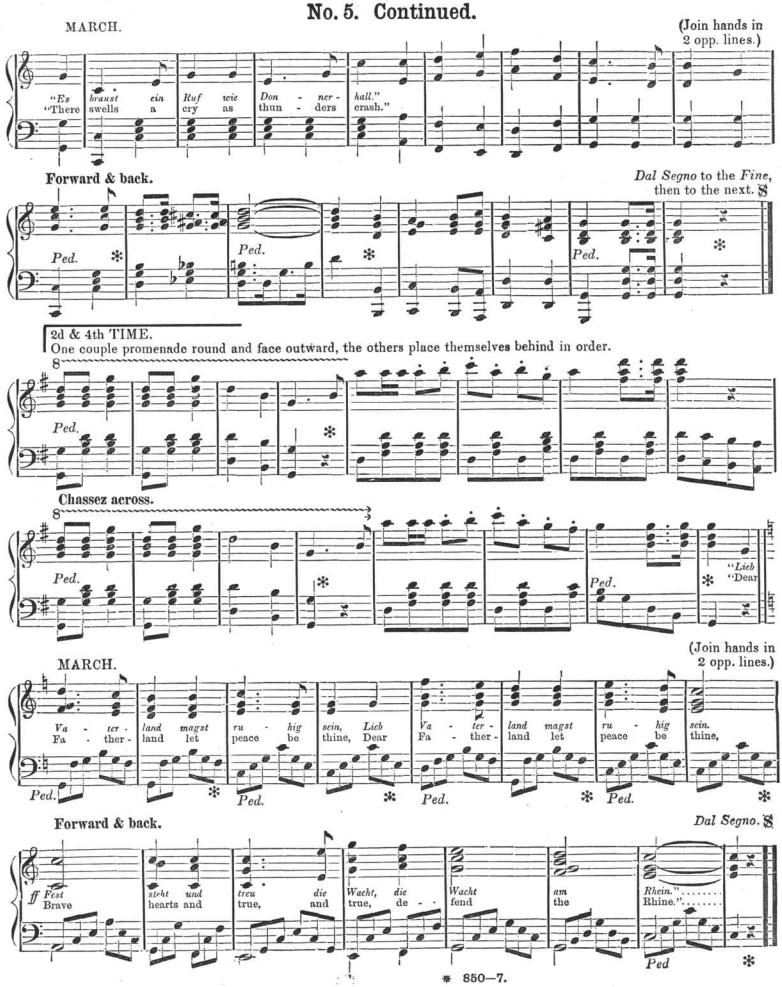

* 850—7.

"*Die Wacht am Rhein*," ("Defend the Rhine") is published at J. L. PETERS'.—Price 35 cts.

Scanning Target
Edison Sheet Music -- Instrumental

Item no.: **100001323**

Title: **German hearts**

Box no. and finding aid no.: **99/835**

Digitization note:

Contact: Karen Lund, x70156
Lauren Woodis, x73939
Pat Padua, x75904