NO

3 - OCT 30
Copy 1973

Seinem Freunde

Hermann Kotzschmar

gewidmet.

Sarabande und Scherzo

FÜR

PIANO

VON

Stephen A. Emery.

Op. 6.

Boston
Arthur P. Schmidt & Co.

Copyright 1866 by G.D. Russell & Co.

SARABANDE.

STEPHEN A. EMERY, Op. 6.

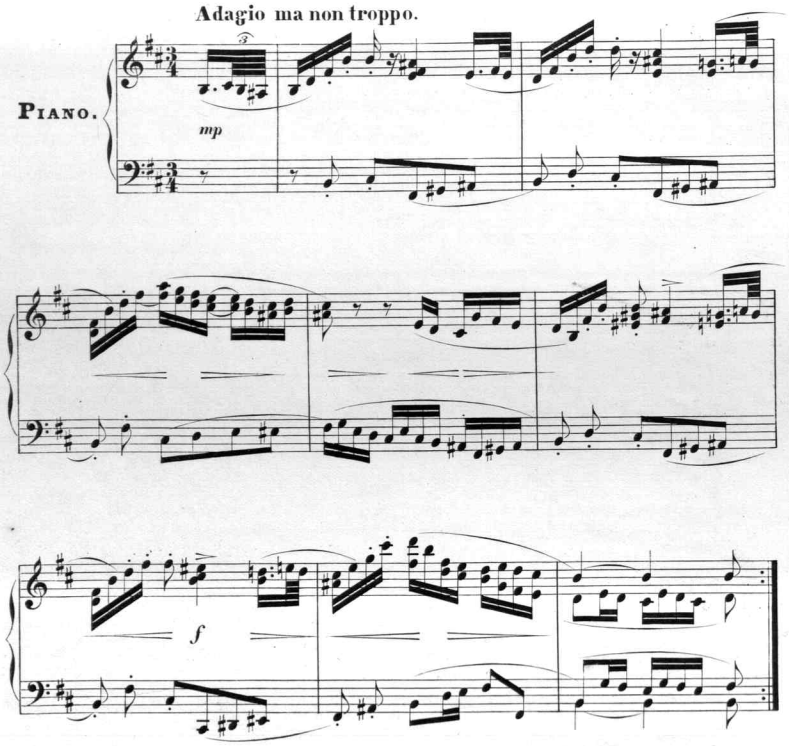

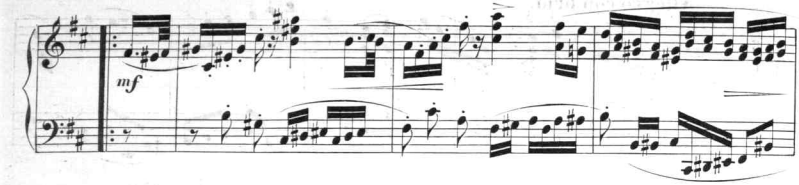
mf

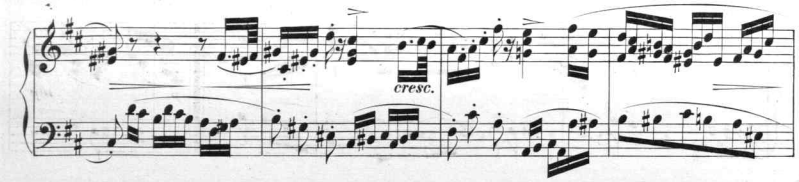
cresc.

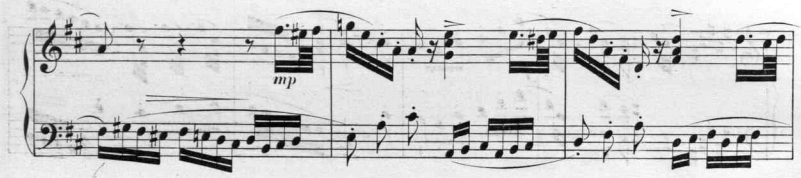
mp

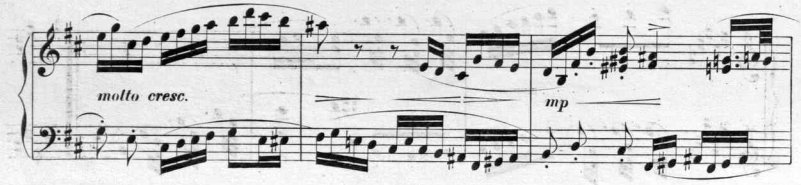
molto cresc.
mp

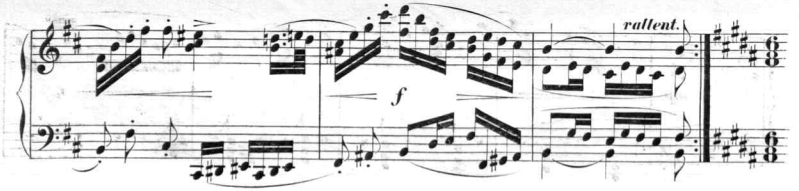
f
rallent.

SCHERZO.

Allegro con brio.

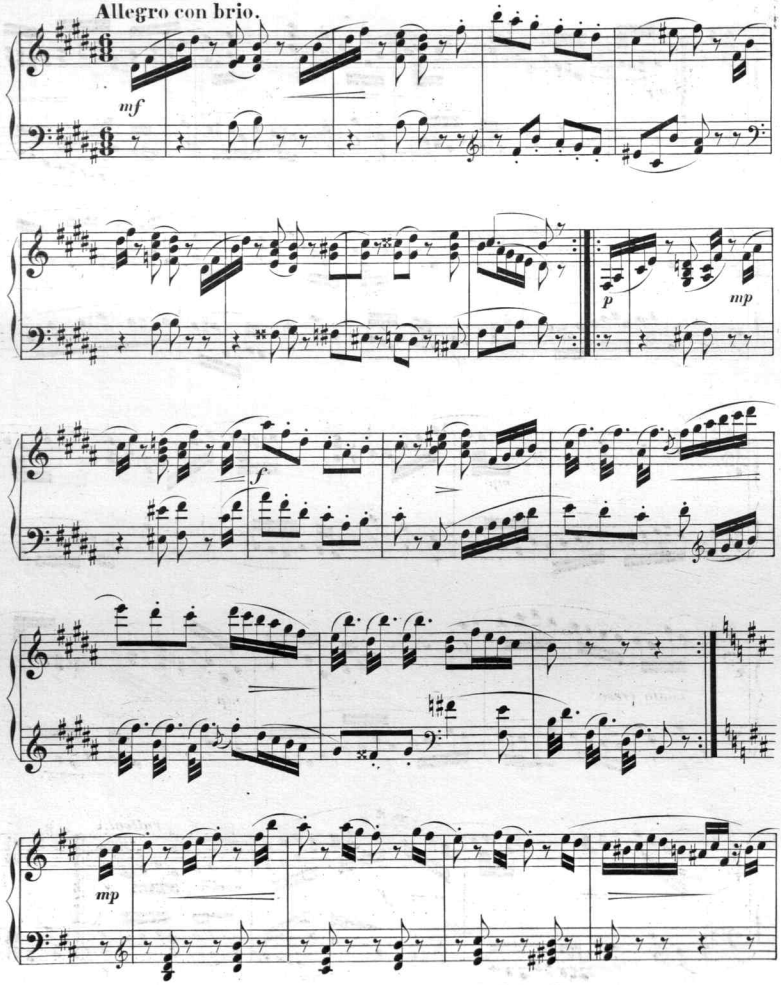

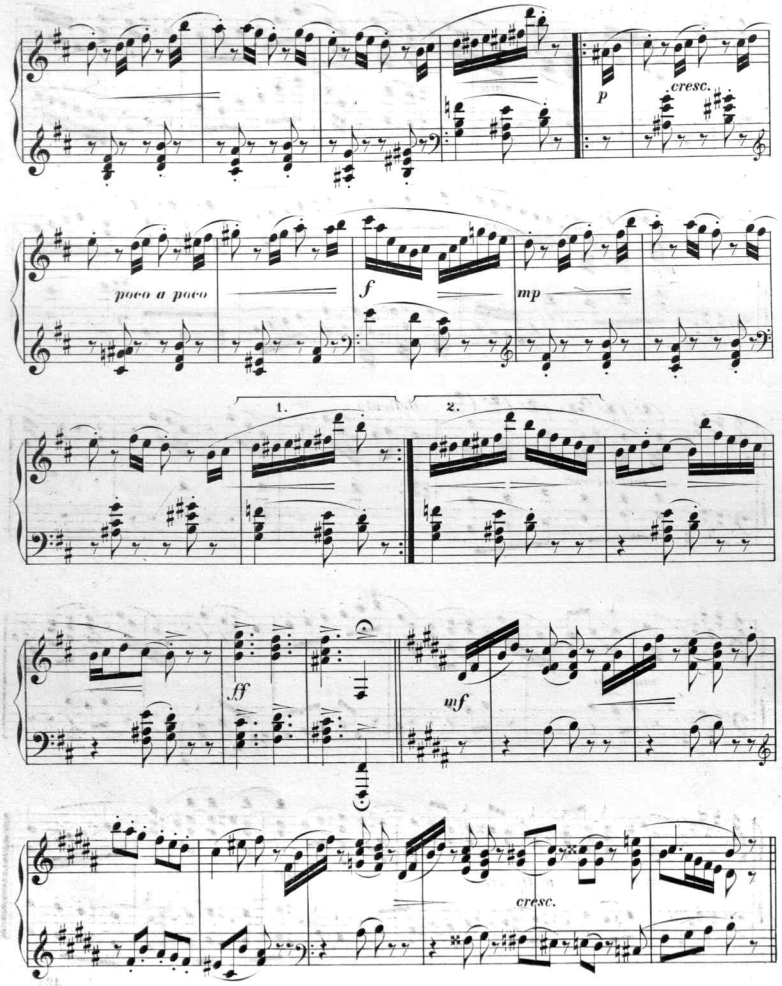
p
cresc.
poco a poco
f
mp
1.
2.
ff
mf
cresc.

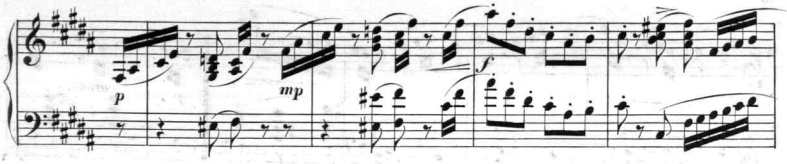
p
mp
f

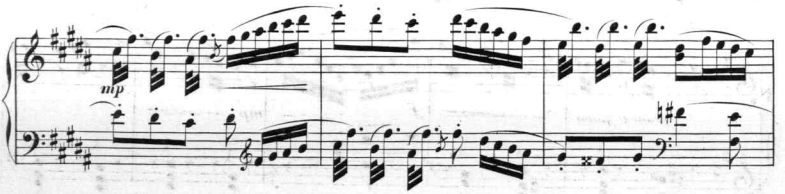
mp

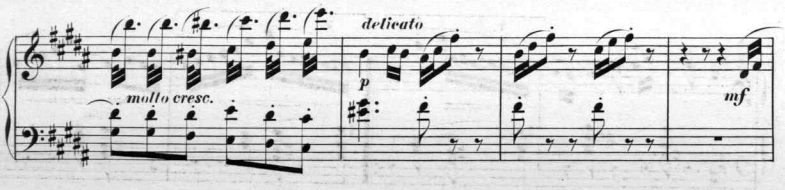
molto cresc.
delicato
p
mf

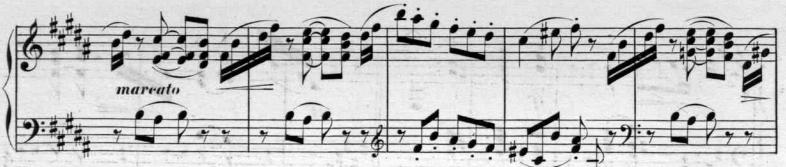
marcato

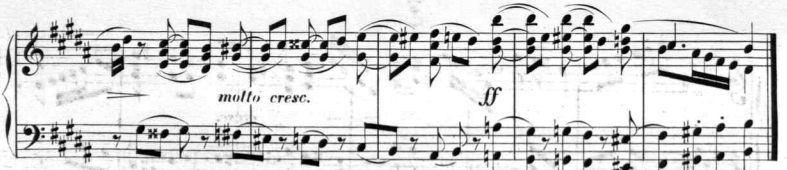
molto cresc.
ff

Scanning Target
Edison Sheet Music -- Instrumental

Item no.: **100001386**

Title: **Sarabande, op. 6**

Box no. and finding aid no.: **100/898**

Digitization note:

Contact: Karen Lund, x70156
Lauren Woodis, x73939
Pat Padua, x75904