NO

3 - OCT 3 0
Copy 1973

ANEMONIE

BLUE ANEMONIE.
MARCH.

RED ANEMONIE.
POLKA.

WHITE ANEMONIE.
SCHOTTISCH.

BY

C. F. ESCHER JR.

PHILADELPHIA

T. SINCLAIR'S LITH. PHIL.

Published by C. F. ESCHER 708 Nth Second St.
Lee & Walker, 922 Chestnut St.

ENTERED ACCORDING TO ACT OF CONGRESS IN THE YEAR 1847 BY C. F. ESCHER IN THE CLERK'S OFFICE OF THE DISTRICT COURT OF THE EASTERN DISTRICT OF PEN.

WHITE ANEMONIE SCHOTTISCH

C.F.Escher.Jr

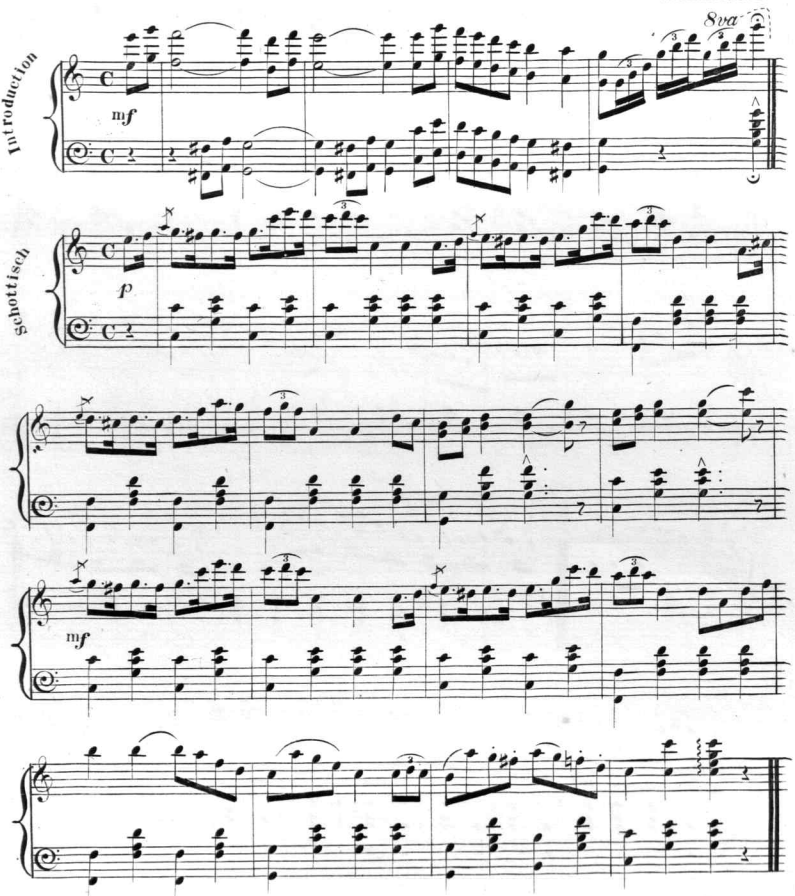

Entr: according to Act of Congress AD. 1867, by C.F.Escher, in the Clerks Office of the Dist. Court, for the East.n Dist. of Pa.

42.4.

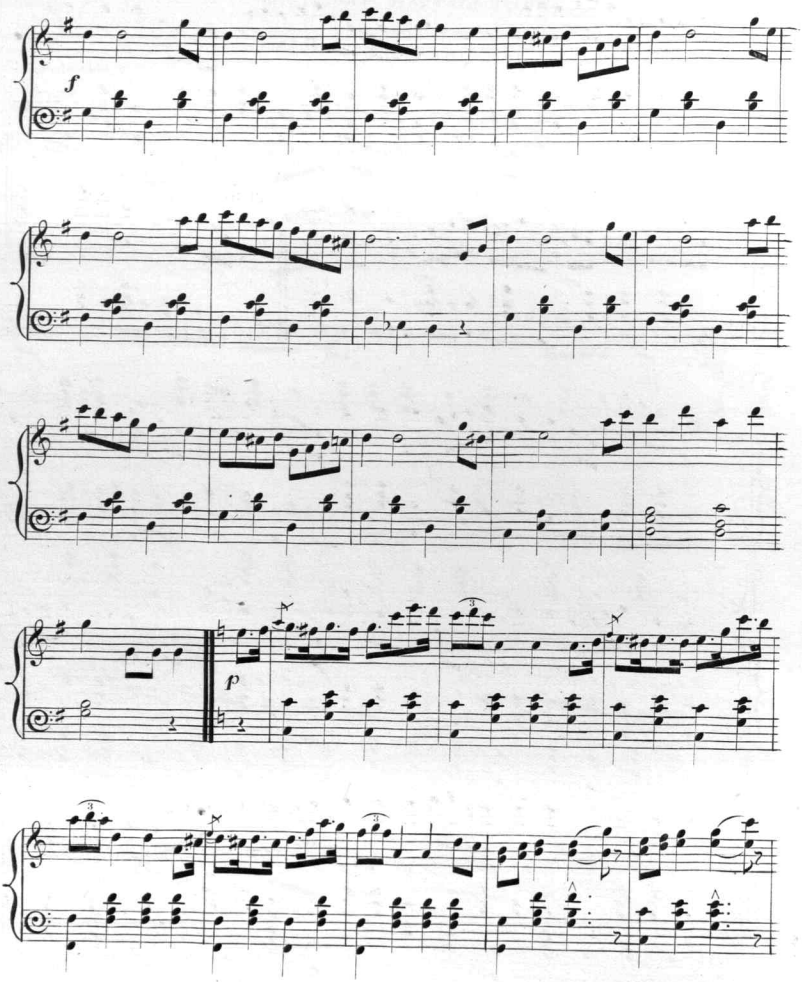
f
p

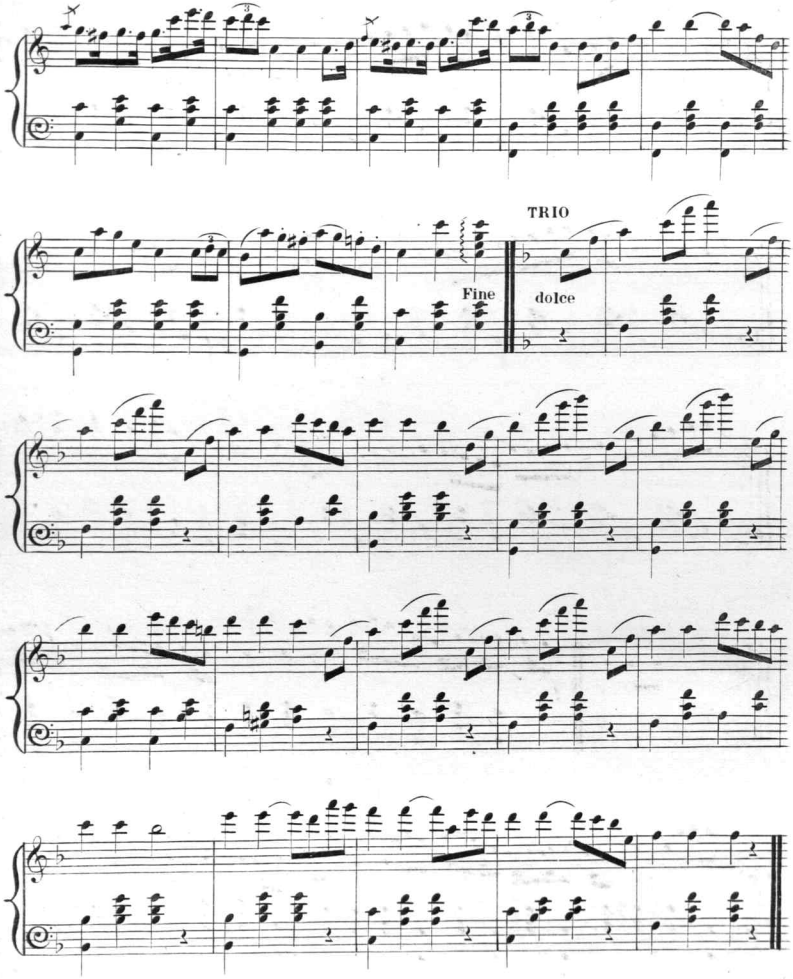
TRIO
Fine
dolce

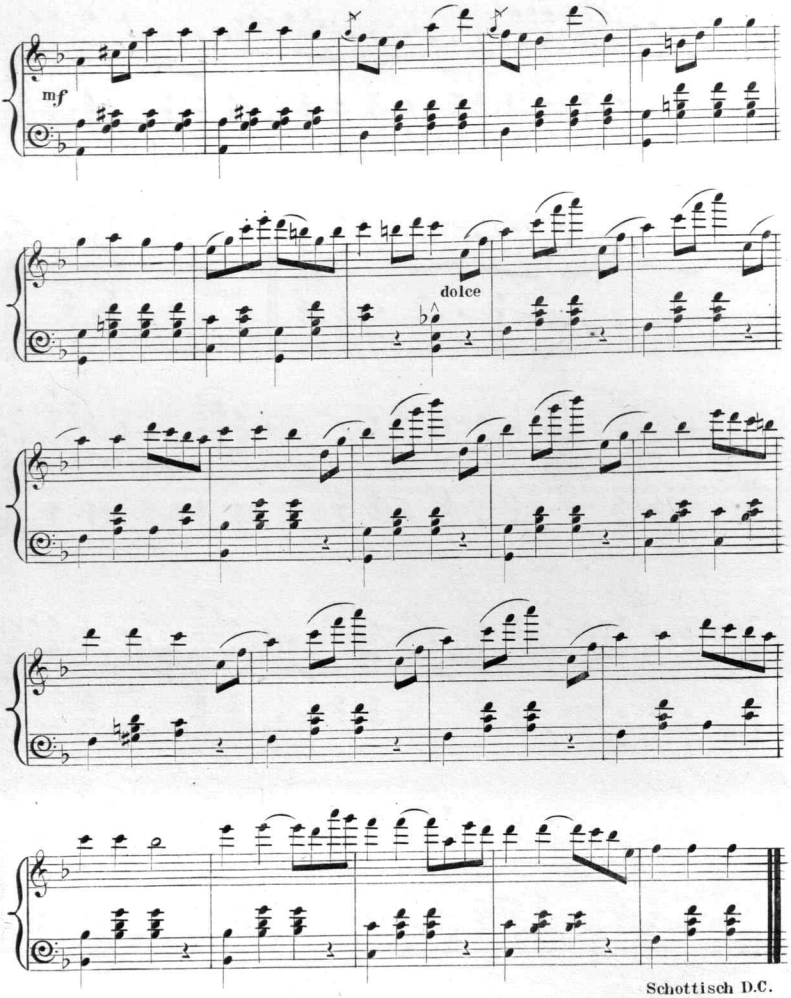
mf
dolce
Schottisch D.C.

Scanning Target
Edison Sheet Music -- Instrumental

Item no.: **100001405**

Title: **White anemonie schottisch**

Box no. and finding aid no.: **100/917**

Digitization note:
1 color cover

Contact: Karen Lund, x70156
Lauren Woodis, x73939
Pat Padua, x75904