NO

3 - OCT 31
Copy 1973

To Thomas E. Harkins, Esq.

FLOWERS OF THE FOREST:

A COLLECTION OF

NEW AND POPULAR MUSIC,

EASILY ARRANGED, FOR THE

Piano Forte,

BY

C. F. ESCHER, JR.

1. BELLE HELENE WALTZ.
2. ON THE BEACH SCHOTTISCHE.
3. GRAND DUCHESS MARCH.
4. BLUE BEARD POLKA.
5. CHAMPAGNE CHARLIE GALOP.
6. GENEVIEVE DE BRABANT WALTZ.
7. NOT FOR JOSEPH REDOWA.
8. CAPT. JINKS MARCH.
9. VELOCIPEDE SCHOTTISCHE.
10. FLYING TRAPEZE WALTZ.
11. ROBINSON CRUSOE GALOP.
12. "JOYOUS MOMENTS."

3

PHILADELPHIA:

Published by C F. ESCHER & SON, No. 708 North Second St.

Entered according to Act of Congress, A. D. 1869, by C. F. ESCHER, in the Clerk's Office of the District Court, for the Eastern District of Pennsylvania.

MARKS PRINTER 4TH & VINE PHILA.

CHAMPAGNE CHARLIE GALOP.

FLOWERS OF THE FOREST Nº 5.

C. F. ESCHER JR.

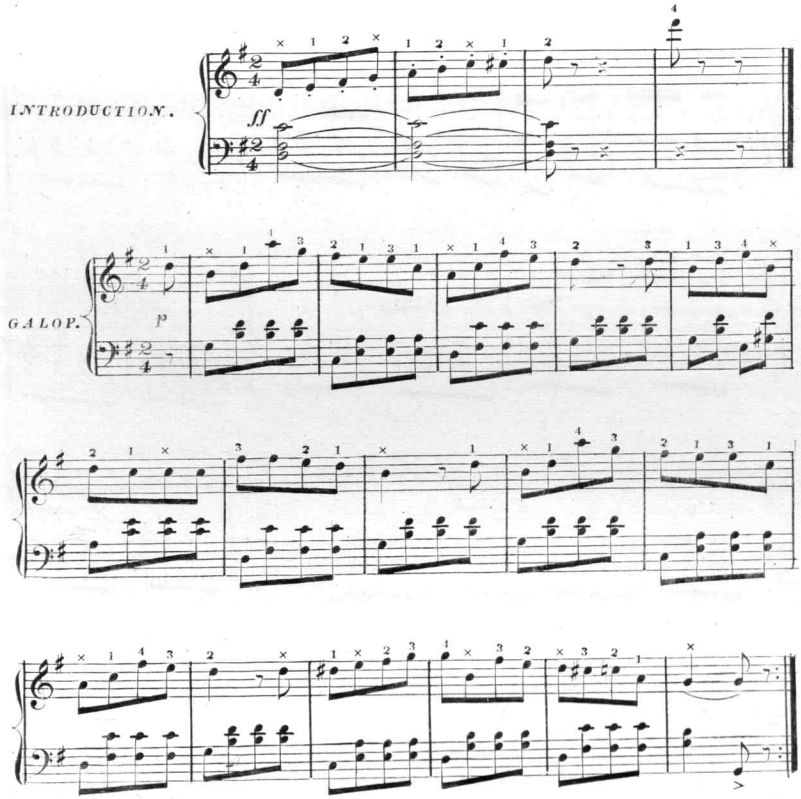

C.F.E. 65—3.

Ent. according to Act of Congress, A.D. 1869, by C. F. Escher, in the Clerks Office of the Dis.t Court, for the East.n Dis.t of Penn.a

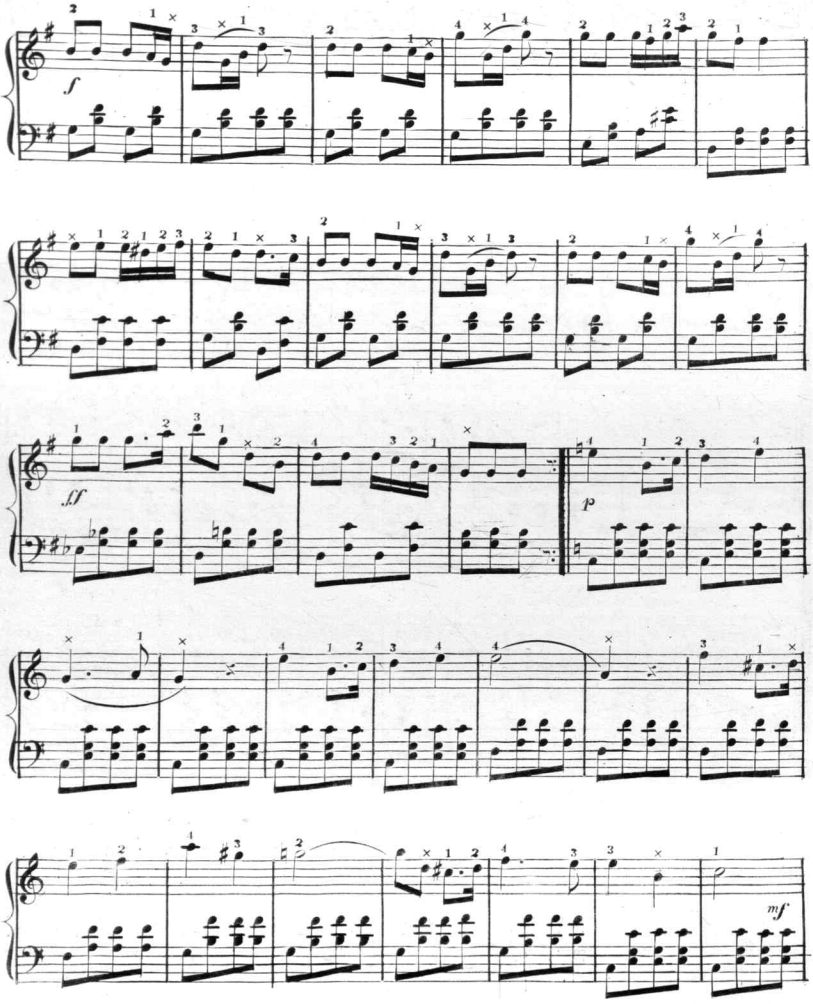
f
ff
p
mf

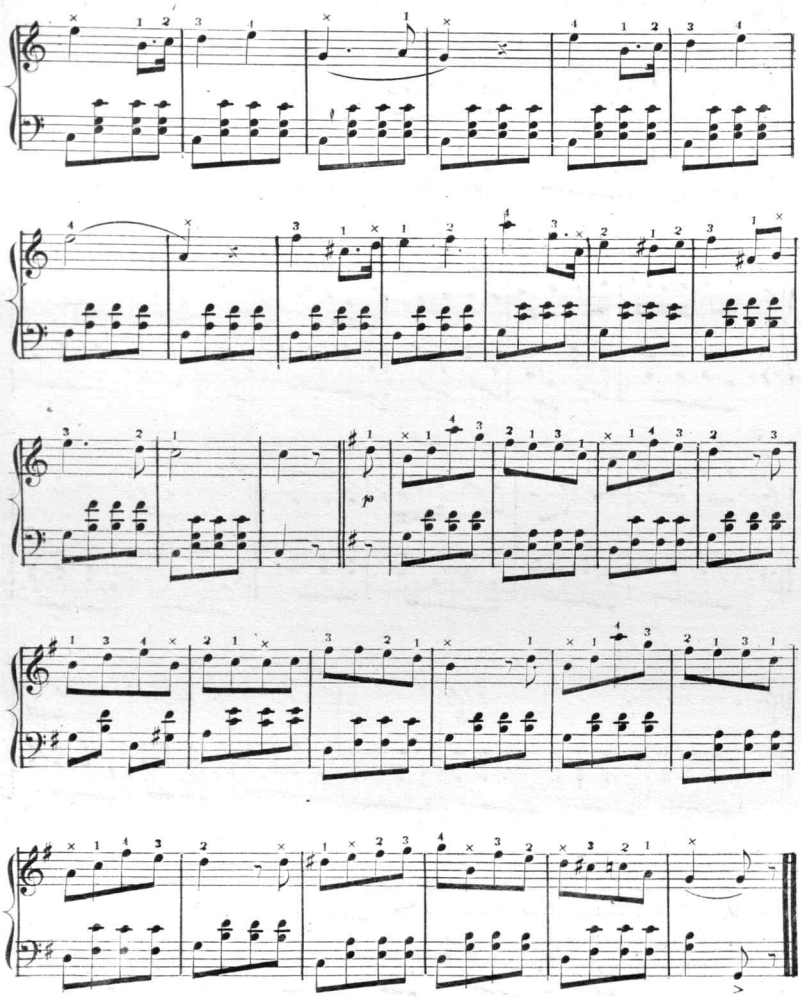
p

Scanning Target
Edison Sheet Music -- Instrumental

Item no.: **100001406**

Title: **Champagne Charlie galop**

Box no. and finding aid no.: **100/918**

Digitization note:

Contact: Karen Lund, x70156
Lauren Woodis, x73939
Pat Padua, x75904